# CLEMSON TIGERS

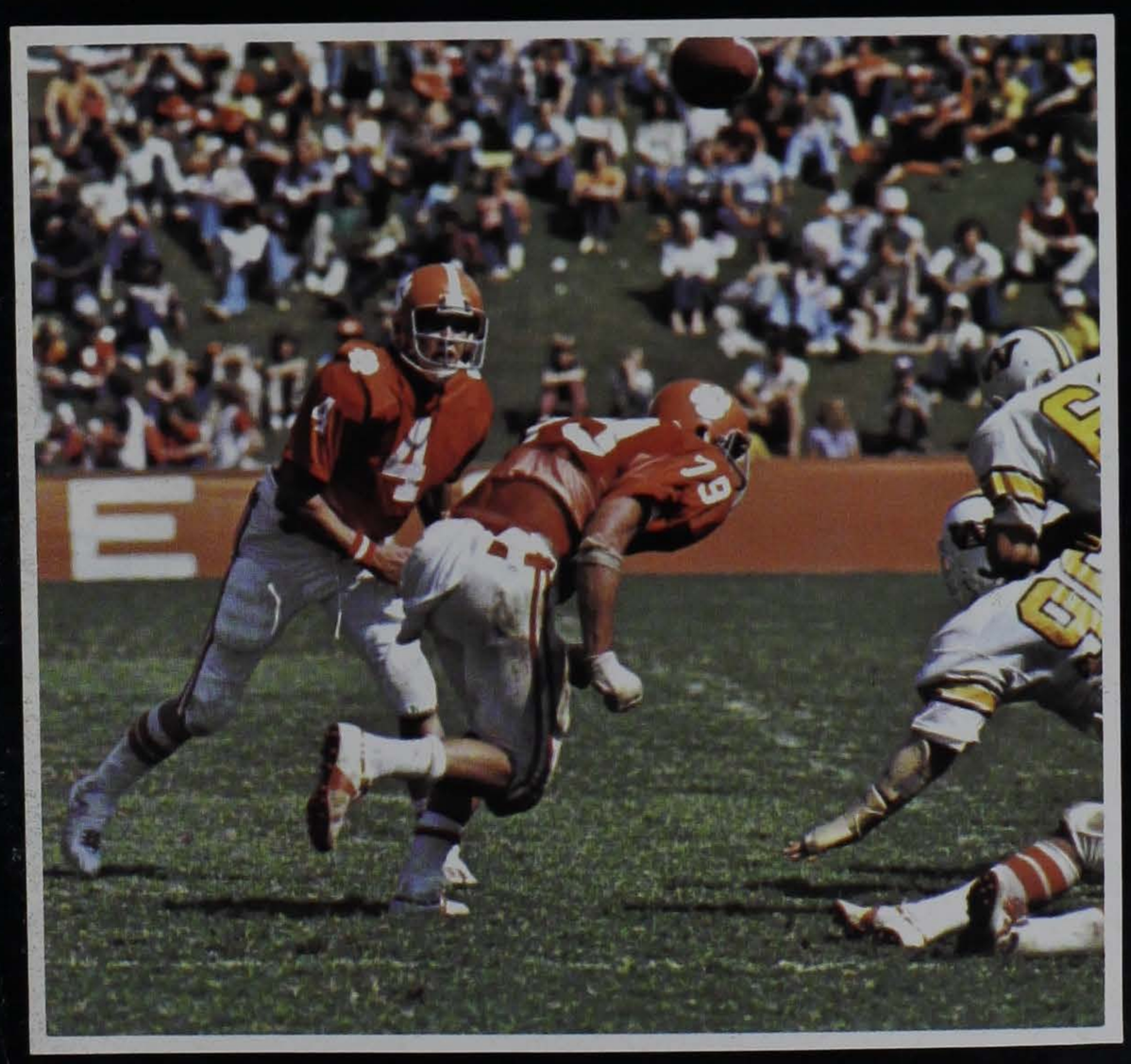

# 1976

## FOOTBALL YEARBOOK

# Press, Radio and TV

Here's your copy of the 1976 Clemson Football Yearbook, and between the covers you should find just about everything you need to know about the Tigers.

If you're assigned to cover a grid battle in Death Valley this fall, the following hints will be helpful:

**WORKING CREDENTIALS**

We'll appreciate getting these as early as you know your assignment. Requests for working press and photo passes are honored from sports editors of DAILY newspapers and radio and TV sports directors ONLY. Make requests directly to BOB BRADLEY, preferably a week in advance of kickoff to insure adequate mailing time. Children and non-workers are not permitted in the press box.

**SERVICES**

We furnish a typed play-by-play, individual and team stats, and coaches' quotes to all members of the working press. Also, our Communications Center staff furnishes you with a packet of first-half action shots (six 8 x 10 black and white prints). And don't forget our buffet line on "The Top of the Valley," which is guaranteed to satisfy any appetite.

**TELECOPIER AND WESTERN UNION SERVICE**

Our press box is equipped with eight outside lines and outlets for your telecopier, and at no charge to your paper. We will have three telecopiers at the game which can be used on a first-come, first-serve basis, and we also have press box assistants who are available to send your copy as necessary. THERE IS NO CHARGE FOR ANY OF THESE SERVICES. It is the responsibility of the individual writer to make prior arrangements with Western Union for that company's service.

**LOCKER ROOM INTERVIEWS**

Bob Bradley will escort those writers wishing to go to the Clemson dressing room, whereas the visiting SID will make the trip to the opponent's dressing area. This usually takes place with about three minutes remaining on the scoreboard clock. The dressing rooms are located under the West end zone stands, opposite the scoreboard end of the field.

**PARKING PASSES AND COMPLIMENTARY TICKETS**

There are a limited number of these available for use by the members of the working press, and the sooner we know of your need, the closer we will come to fulfill your request. Your request should be made directly to BOB BRADLEY.

Jerry Arp, Sports Promotions Director
Home Phone: 803-654-5468

Bob Bradley, Sports Information Director
Box 632, Clemson, S. C. 29631
Office Phone: 803-656-2101
Home Phone: 803-654-5419

Al Adams, Publicity Assistant

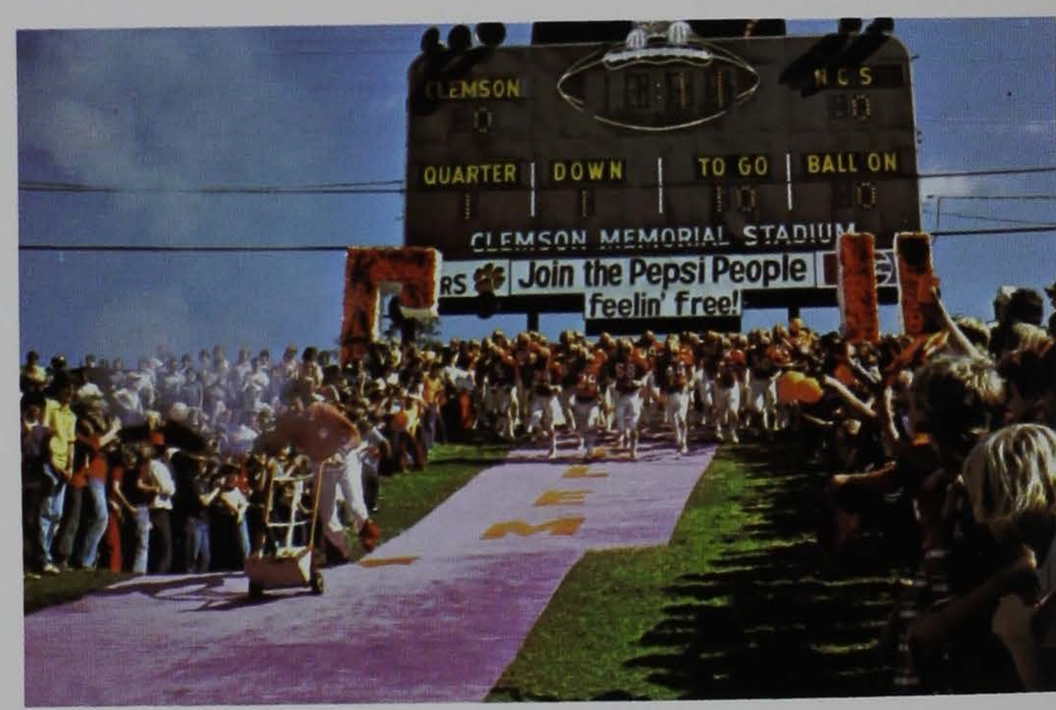


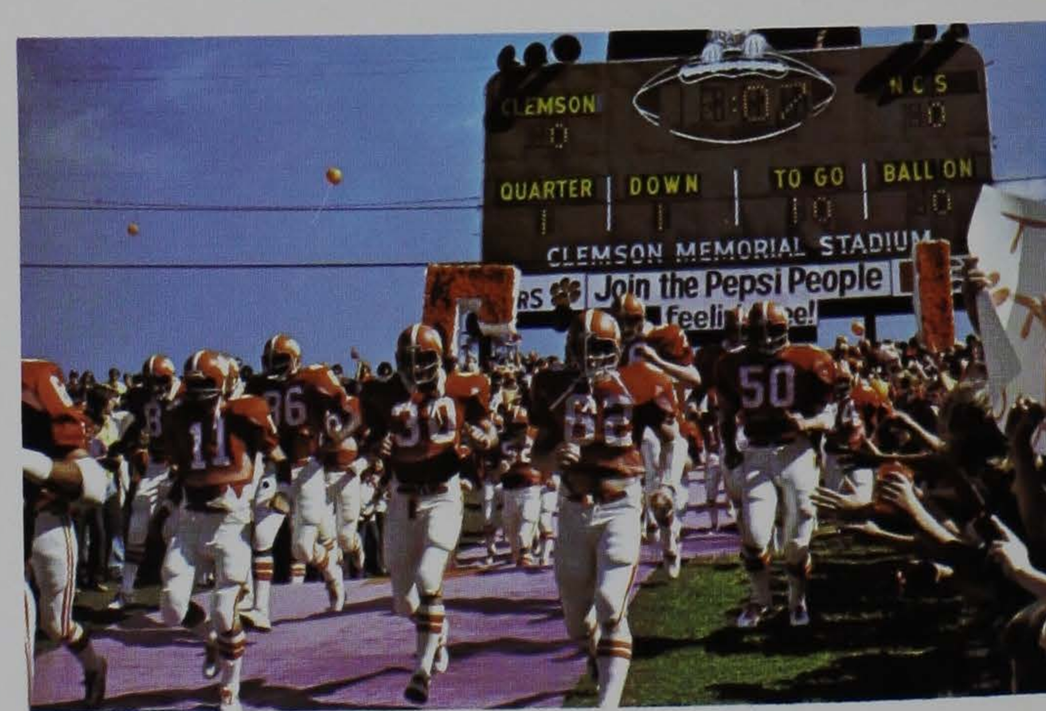


More than 400,000 fans will see Clemson battle through a demanding 11-game football schedule in 1976, and the Tigers promise to give you 11 thrilling and action-packed Saturdays this fall.

The pageantry and excitement of Clemson Football is amplified by the full schedule of activities for all Tiger fans. The tailgate picnics, the walks through campus, the pretty girls, the red, yellow, and orange tinted leaves on the crisp fall afternoons, and the road trips—these are all a part of Clemson Tiger Football.

College football has no equal, and we hope you'll experience an enjoyable journey this fall as you follow the "Tiger Paw" of Red Parker's Orange-clad warriors.

# Table of Contents


Athletic Director ..... 6
Depth Chart, Pre-Season ..... 33
Head Football Coach ..... 8
IPTAY ..... 52
Lettermen, Lost and Returning ..... 33
Lettermen, Since 1896 ..... 52-54
Opponents ..... 49-51
Outlook for '76 ..... 20-22
Player Sketches ..... 23-47
Radio Network ..... 48
Records
- Against All Competition ..... 64
- Attendance ..... 63
- Bowl Competition ..... 63
- Coaches, Through the Years ..... 64 and 70
- Largest Victories, Worst Defeats ..... 65
- Leaders By Classes ..... 60-61
- Milestones ..... 65
- Post-Season Honors ..... 62-63
- Past Offensive Leaders ..... 59
- Stadium and Facts ..... 66
- Team & Individual ..... 56-58
- Thousand-Yard Club ..... 61

Results, 1975 Varsity & Jayvee ..... 2
Results, All-Time with '76 Opponents ..... 67
Results, 1896-1975 ..... 68-70
Roster, Varsity & Freshman ..... 34-36
Schedule, 1976 Jayvee ..... 2
Schedule, Future Varsity ..... 17
Staff ..... 9-15
Statistics, 1975 Varsity ..... 37
Statistics, 1975 Jayvee ..... 38
Telephone Numbers ..... 16
University Information ..... 3-5

**PHOTO CREDITS:** Many thanks to the photography work of Jim Bradley of Dallas, Tex.; the entire staff of Clemson's Communications Center; and the staff of TAPS, Clemson's annual student publication. Also, a special thanks to Clemson's Public Relations staff.


# CLEMSON UNIVERSITY

## Board of Trustees


Robert R. Coker ..... Hartsville
T. Kenneth Cribb ..... Spartanburg
William Green DesChamps, Jr. ..... Bishopville
Lewis F. Holmes, Jr. ..... Trenton
E. Oswald Lightsey ..... Hampton
Paul W. McAlister, *Chairman* ..... Laurens
W. Gordon McCabe, Jr. ..... Greenville
Thomas B. McTeer, Jr. ..... Columbia
Buck Mickel ..... Greenville
Paul Quattlebaum, Jr. ..... Charleston
James C. Self ..... Greenwood
D. Leslie Tindall ..... Pinewood
James M. Waddell, Jr. ..... Beaufort


## 1976-77 Athletic Council


Dean K. N. Vickery, *Chairman*
Dr. J. V. Reel, Jr., *Secretary*
Dr. I. Carolyn Briscoe
Dr. R. C. Harshman
Dr. Corinne H. Sawyer
Dr. B. J. Skelton
Dr. E. A. Vaughn
J. Garner Bagnal
*Pres. of Alumni Assn.*
Lawrence V. Starkey
*Past Pres. Alumni Assn.*
Forest E. Hughes
*Pres. of IPTAY*
Lewis F. Holmes
*Past Pres. of IPTAY*
Billy L. Edge
*Pres. of Faculty Senate*
Pamela A. Roupe
*Chm. Grad. Student Assn.*
Patricia L. Warren
*Pres. Student Senate*
Mark S. Lee
*Pres. Block 'C' Club*

VICKERY

# Press, Radio and TV

Here's your copy of the 1976 Clemson Football Yearbook, and between the covers you should find just about everything you need to know about the Tigers.

If you're assigned to cover a grid battle in Death Valley this fall, the following hints will be helpful:

**WORKING CREDENTIALS**

We'll appreciate getting these as early as you know your assignment. Requests for working press and photo passes are honored from sports editors of DAILY newspapers and radio and TV sports directors ONLY. Make requests directly to BOB BRADLEY, preferably a week in advance of kickoff to insure adequate mailing time. Children and non-workers are not permitted in the press box.

**SERVICES**

We furnish a typed play-by-play, individual and team stats, and coaches' quotes to all members of the working press. Also, our Communications Center staff furnishes you with a packet of first-half action shots (six 8 x 10 black and white prints). And don't forget our buffet line on "The Top of the Valley," which is guaranteed to satisfy any appetite.

**TELECOPIER AND WESTERN UNION SERVICE**

Our press box is equipped with eight outside lines and outlets for your telecopier, and at no charge to your paper. We will have three telecopiers at the game which can be used on a first-come, first-serve basis, and we also have press box assistants who are available to send your copy as necessary. THERE IS NO CHARGE FOR ANY OF THESE SERVICES. It is the responsibility of the individual writer to make prior arrangements with Western Union for that company's service.

**LOCKER ROOM INTERVIEWS**

Bob Bradley will escort those writers wishing to go to the Clemson dressing room, whereas the visiting SID will make the trip to the opponent's dressing area. This usually takes place with about three minutes remaining on the scoreboard clock. The dressing rooms are located under the West end zone stands, opposite the scoreboard end of the field.

**PARKING PASSES AND COMPLIMENTARY TICKETS**

There are a limited number of these available for use by the members of the working press, and the sooner we know of your need, the closer we will come to fulfill your request. Your request should be made directly to BOB BRADLEY.

Jerry Arp, Sports Promotions Director
Home Phone: 803-654-5468

Bob Bradley, Sports Information Director
Box 632, Clemson, S. C. 29631
Office Phone: 803-656-2101
Home Phone: 803-654-5419

Al Adams, Publicity Assistant

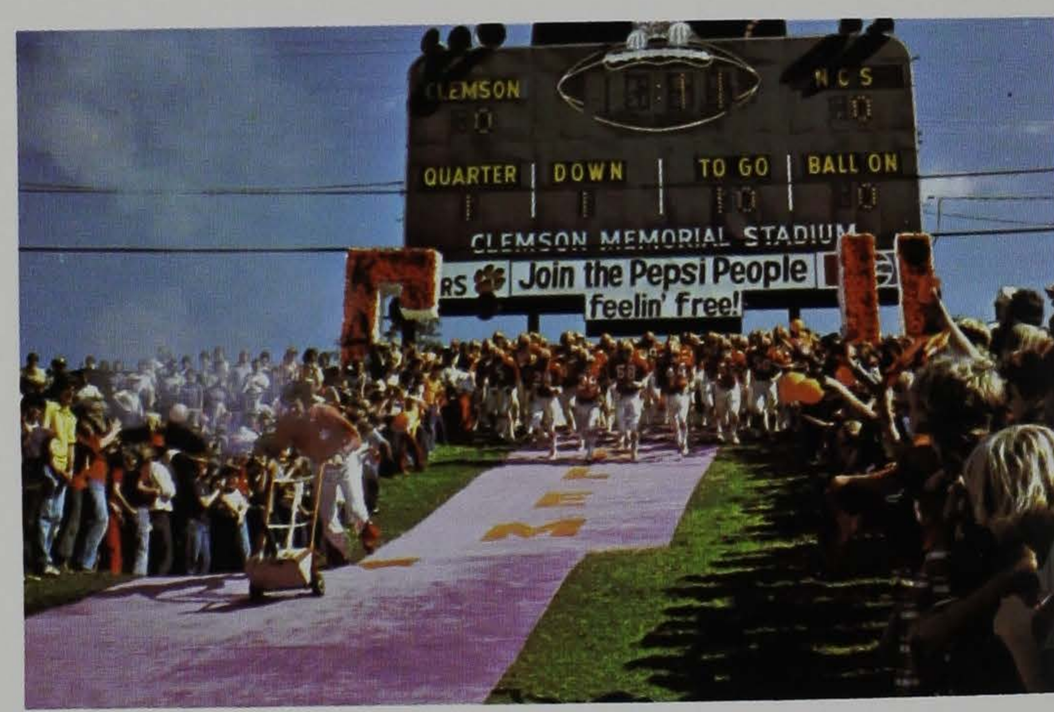


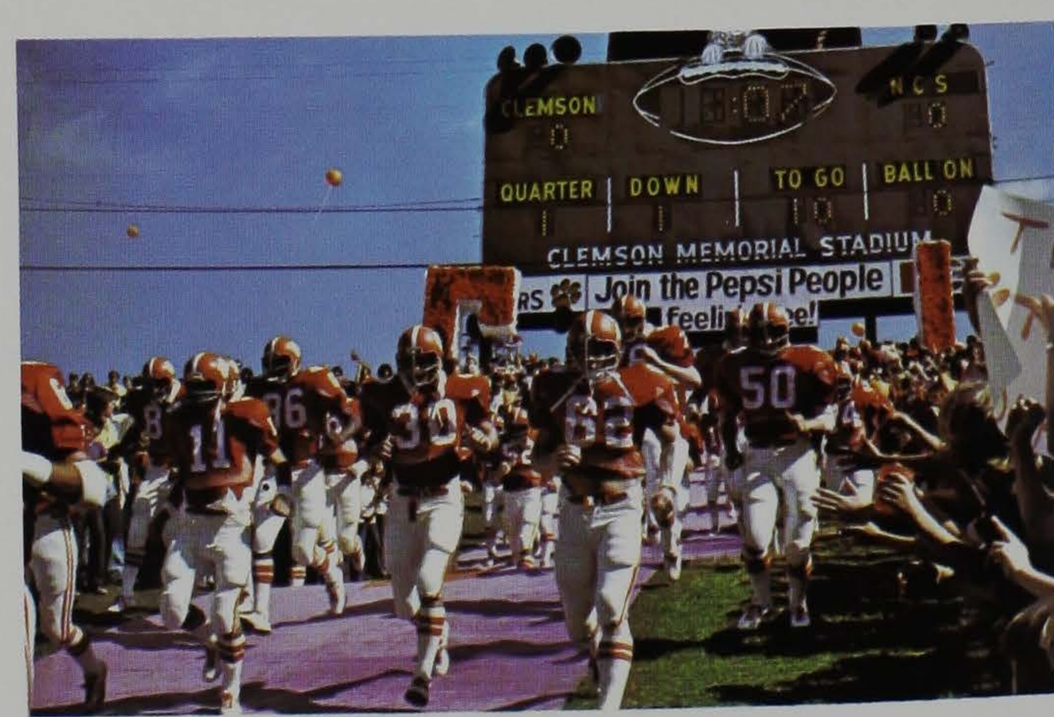


More than 400,000 fans will see Clemson battle through a demanding 11-game football schedule in 1976, and the Tigers promise to give you 11 thrilling and action-packed Saturdays this fall.

The pageantry and excitement of Clemson Football is amplified by the full schedule of activities for all Tiger fans. The tailgate picnics, the walks through campus, the pretty girls, the red, yellow, and orange tinted leaves on the crisp fall afternoons, and the road trips—these are all a part of Clemson Tiger Football.

College football has no equal, and we hope you'll experience an enjoyable journey this fall as you follow the "Tiger Paw" of Red Parker's Orange-clad warriors.

# Table of Contents


Athletic Director ..... 6
Depth Chart, Pre-Season ..... 33
Head Football Coach ..... 8
IPTAY ..... 52
Lettermen, Lost and Returning ..... 33
Lettermen, Since 1896 ..... 52-54
Opponents ..... 49-51
Outlook for '76 ..... 20-22
Player Sketches ..... 23-47
Radio Network ..... 48
Records
- Against All Competition ..... 64
- Attendance ..... 63
- Bowl Competition ..... 63
- Coaches, Through the Years ..... 64 and 70
- Largest Victories, Worst Defeats ..... 65
- Leaders By Classes ..... 60-61
- Milestones ..... 65
- Post-Season Honors ..... 62-63
- Past Offensive Leaders ..... 59
- Stadium and Facts ..... 66
- Team & Individual ..... 56-58
- Thousand-Yard Club ..... 61

Results, 1975 Varsity & Jayvee ..... 2
Results, All-Time with '76 Opponents ..... 67
Results, 1896-1975 ..... 68-70
Roster, Varsity & Freshman ..... 34-36
Schedule, 1976 Jayvee ..... 2
Schedule, Future Varsity ..... 17
Staff ..... 9-15
Statistics, 1975 Varsity ..... 37
Statistics, 1975 Jayvee ..... 38
Telephone Numbers ..... 16
University Information ..... 3-5

**PHOTO CREDITS:** Many thanks to the photography work of Jim Bradley of Dallas, Tex.; the entire staff of Clemson's Communications Center; and the staff of TAPS, Clemson's annual student publication. Also, a special thanks to Clemson's Public Relations staff.


# CLEMSON UNIVERSITY

## Board of Trustees


Robert R. Coker ..... Hartsville
T. Kenneth Cribb ..... Spartanburg
William Green DesChamps, Jr. ..... Bishopville
Lewis F. Holmes, Jr. ..... Trenton
E. Oswald Lightsey ..... Hampton
Paul W. McAlister, *Chairman* ..... Laurens
W. Gordon McCabe, Jr. ..... Greenville
Thomas B. McTeer, Jr. ..... Columbia
Buck Mickel ..... Greenville
Paul Quattlebaum, Jr. ..... Charleston
James C. Self ..... Greenwood
D. Leslie Tindall ..... Pinewood
James M. Waddell, Jr. ..... Beaufort


## 1976-77 Athletic Council


Dean K. N. Vickery, *Chairman*
Dr. J. V. Reel, Jr., *Secretary*
Dr. I. Carolyn Briscoe
Dr. R. C. Harshman
Dr. Corinne H. Sawyer
Dr. B. J. Skelton
Dr. E. A. Vaughn
J. Garner Bagnal
*Pres. of Alumni Assn.*
Lawrence V. Starkey
*Past Pres. Alumni Assn.*
Forest E. Hughes
*Pres. of IPTAY*
Lewis F. Holmes
*Past Pres. of IPTAY*
Billy L. Edge
*Pres. of Faculty Senate*
Pamela A. Roupe
*Chm. Grad. Student Assn.*
Patricia L. Warren
*Pres. Student Senate*
Mark S. Lee
*Pres. Block 'C' Club*

VICKERY

# General Information

**Name:** Clemson University
**Location:** Clemson, South Carolina 29631 **Founded:** 1889
**President:** Dr. Robert Cook Edwards, Clemson '33
**Conference:** Atlantic Coast—Clemson, Duke, Maryland, North Carolina, N. C. State, Virginia, and Wake Forest
**Enrollment:** 10,500 Projected (8,500 undergraduate, 2,000 graduate)
**Nickname:** Tigers
**Colors:** Purple & Orange
**Stadium:** Clemson Memorial—Death Valley (43,451 permanent seats)
**Student Paper:** The Tiger
**Student Radio Station:** WSBF

### ATHLETIC STAFF

**Faculty Chairman:** Kenneth N. Vickery, Clemson '38
**Athletic Director:** H. C. (Bill) McLellan, Clemson '54
**Ass't Athletic Director:** George Bennett, Clemson '55
**Ass't to Athletic Director:** Bob Smith, Furman '34
**Comptroller & Head Golf Coach:** Bobby Robinson, Furman '68
**Executive Secretary of IPTAY:** Gene Willimon, Clemson '33
**Ticket Manager & Pilot:** Earl Ambrose
**Head Trainer:** Fred Hoover, Florida State '53
**Assistant Trainer:** Herman McGee
**Equipment Manager:** Tom Burton
**Equipment Assistant:** Tim Sain, Florida '76
**Head of Athletic Grounds:** P. Wee Greenfield, North Texas State '48
**Academic Advisor:** Rick Robbins, Texas '49
**Head Basketball Coach:** Bill Foster, Carson-Newman '58
**Head Baseball Coach:** Bill Wilhelm, Catawba '57
**Head Fencing Coach:** Charlie Poteat, North Carolina '72
**Head Soccer & Track Coach:** Dr. I. M. Ibrahim, Shorter '64
**Head Swimming Coach:** Bob Boettner, East Carolina '65
**Head Tennis Coach:** Chuck Kriese, Tennessee Tech '72
**Head Wrestling Coach:** Hewitt Adams, U. S. Naval Academy '37
**Weight Coach:** George Dostal, Kent State '62
**Women's Basketball Coach:** Annie Tribble, Clemson '66
**Women's Fencing Coach:** Bill Shipman, North Carolina '74
**Women's Tennis Coach:** Mary King, Clemson '73
**Custodian Littlejohn Coliseum:** Billie Norris
**Team Physicians:** Dr. Byron Harder, Medical University of South Carolina '68; Dr. Jud Hair, Medical College of South Carolina '52; Dr. Bob Burley, Medical College of South Carolina '52; Dr. Richard Robinson, Wayne State University '69
**Sports Information Director:** Bob Bradley, Clemson '51
**Sports Promotions Director:** Jerry Arp, Clemson '74
**Publicity Assistant:** Al Adams, Clemson '75
**Student Assistant:** Liz Doyle

### 1976 TIGER FOOTBALL COACHING STAFF

Jimmy D. (Red) Parker, Head Coach (Arkansas A&M '53)
Charley Pell, Assistant Head Coach & Defensive Coordinator (Alabama '63)
Don Murry, Offensive Coordinator & Backs (Arkansas A&M '66)
Dwight Adams, Defensive Ends (Henderson State '58)
Tom Bass, Asst. Backfield & Scout Team (Maryville '60)
Larry Beckish, Receivers (Wichita State '63)
Joe Burson, Defensive Backs (Georgia '66)
Ed Emory, Offensive Line (East Carolina '60)
Buddy King, Asst. Offensive Line (Clemson '73)
Tom Moore, Asst. Defensive Backs & Scout Team (The Citadel '67)
Harold Steelman, Defensive Line (Arkansas '55)
Clyde Wrenn, Recruiting Coordinator (N. C. State '65)

### STUDENT LEADERS

**Student Managers:** Henry Allen, Henry Blalock, Sammy Gough, Jack Griffin, Hal Hanvey, Donnie Kinard, Dennis McElhannon, Randy Steen, Randy Templeton, Paul Wessinger.
**Student Trainers:** Bill Blackstone, Mike Brown, Doak Fairey, Henry Judy, Hank Morrow, Louie Moore, Paul Thacker, David Williams.

### PRONUNCIATION GUIDE

Basich—Bass-itch
Dolce—Doal-see
Donahue—Don-a-hugh
Eley—E-lee
Foulks—Folks
Goehring—Gair-ring
Heiman—High-man
Jehlen—Jay-lun
Kesack—Key-sack
Kier—Keer
Kries—Cryce
Masone—Ma-sone
Misenheimer—My-zin-hymer
Mulcahy—Mul-kay-e
Piccirillo—Pick-a-rillo
Weichel—Y-kul

### 1975 TIGER RESULTS & ATTENDANCE

| | | |
|---|---|---|
| h-Clemson 13 | Tulane 17 | 43,106 |
| a-Clemson 0 | Alabama 56 | 58,383 |
| a-Clemson 28 | Georgia Tech 33 | 46,282 |
| a-Clemson 7 | Georgia 35 | 57,800 |
| h-Clemson 16 | Wake Forest 14 | 43,680 |
| a-Clemson 21 | Duke 25 | 31,800 |
| h-Clemson 7 | N. C. State 45 | 42,934 |
| h-Clemson 7 | Florida State 43 | 31,080 |
| a-Clemson 38 | North Carolina 35 | 40,000 |
| h-Clemson 20 | Maryland 22 | 35,073 |
| a-Clemson 20 | South Carolina 56 | 57,197 |
| Won 2, Lost 9, Tied 0 | | 487,436 |

### 1975 CUB RESULTS

| | |
|---|---|
| a-Clemson 14 | Gardner Webb Varsity 26 |
| h-Clemson 27 | Furman 0 |
| h-Clemson 9 | Georgia 13 |
| a-Clemson 28 | The Citadel 0 |
| h-Clemson 14 | South Carolina 6 |
| a-Clemson 45 | Georgia Tech 8 |
| Won 4, Lost 2, Tied 0 | |

### 1976 CUB SCHEDULE

Sept. 13 FURMAN AT CLEMSON, 3:00 P.M.
Sept. 26 THE CITADEL AT CLEMSON, 2:00 P.M.
Oct. 3 Georgia at Athens, 1:30 P.M.
Oct. 25 South Carolina at Columbia, 2:00 P.M.

### RED PARKER'S WEEKLY PRESS CONFERENCE

Every Tuesday during the football season, Red Parker will hold his weekly press conference at The Clemson House.

The first gathering is scheduled for Tuesday, Sept. 7th, prior to the season opener with The Citadel, and the 11th and final session is planned for Tuesday, Nov. 16th, four days before the season finale with arch-rival South Carolina.

Radio and TV personnel should make their plans to begin taping at 11:45 a.m., in order that we may start our buffet line at approximately 12:15 p.m.

We hope you'll join us each Tuesday.

### BEST TIME TO CONTACT COACH RED PARKER

If you find it impossible to attend his weekly press conference, coach Red Parker is usually available for telephone interviews in his office between 10:30-11:30 a.m., and between 3-4:00 p.m., Tuesday through Thursday. His office number is 803-656-2101, ext. 260.

### DAILY SPORTS REPORT

The Clemson Sports Information Office tapes a 3-minute daily sports report each morning, Monday through Friday, with emphasis on the sports during their respective seasons. Interviews are conducted with the various coaches, as well as players. To get a up-to-date report on the Tigers, call 803-654-4402.

# Clemson Students Enjoy Their Campus . . .

Clemson University's 600-acre campus, located in the northwest corner of South Carolina, lies in the foothills of the Blue Ridge Mountains and is surrounded by the waters of Lake Hartwell. More than 70 modern, well-equipped buildings now occupy the area that once was Fort Hill, the homestead of statesman John C. Calhoun and Founder Thomas G. Clemson.

The University's heritage is maintained, however, by the many old trees, lots of open green areas and quiet walkways. From several points on campus and around town, Lake Hartwell and the Blue Ridge Mountains provide a spectacular and inspiring view. The Tillman clock tower, which is visible from just about everywhere on campus; Bowman Field, which is used for military drills and intramural sports; and the Outdoor Theatre, which is the scene of concerts and pep rallies, are among traditional landmarks. They become comforting and familiar friends to everyone who becomes a part of Clemson.

*Clockwise: Dr. Robert C. Edwards, Clernson University president. These students are seated in the Outdoor Theatre (also called Amphitheatre) looking toward the R. M. Cooper Library. Tillman Hall, the clock tower. Calhoun Mansion, former home of John C. Calhoun and Thomas G. Clemson.*

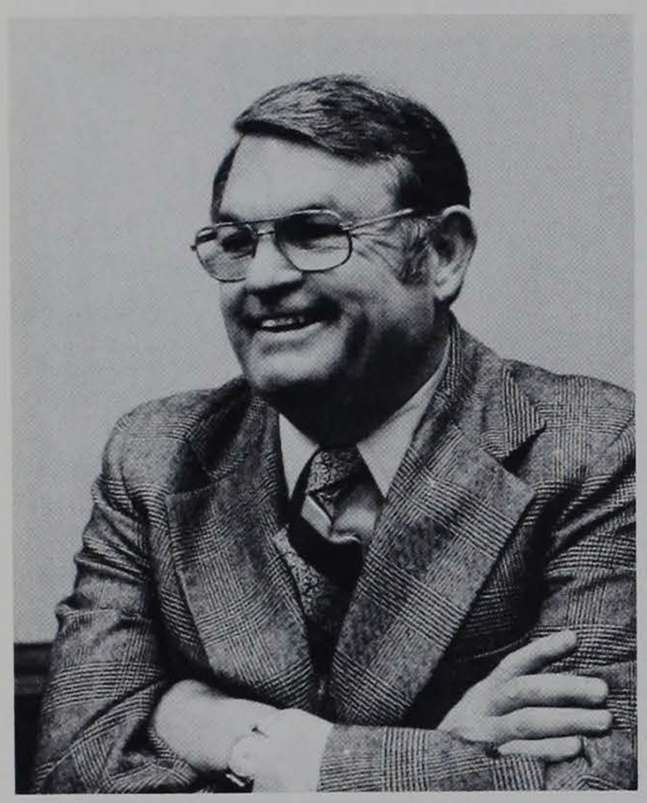

# Whether They're Learning . . .

Clemson students, hailing from all 50 states and 38 foreign countries, have a large selection of academic curriculums to choose from. Fully accredited by the Southern Association of Colleges and Schools, the University offers 76 fields of study in nine undergraduate colleges and 73 areas of graduate study.

The undergraduate academic units are the Colleges of Agricultural Sciences; Architecture; Education; Engineering; Forest and Recreation Resources; Industrial Management and Textile Science; Liberal Arts; Nursing; and Sciences.

Clemson people are proud of their University's academic reputation and are known in common for their determination to be best. This holds true whether the endeavor is traditionally associated with Clemson, such as engineering and textiles, or among newer offerings, such as nursing and recreation and park administration.

*Clockwise: Learning is accomplished through: laboratory work; classroom instruction; individual study; practical experience; and library research.*

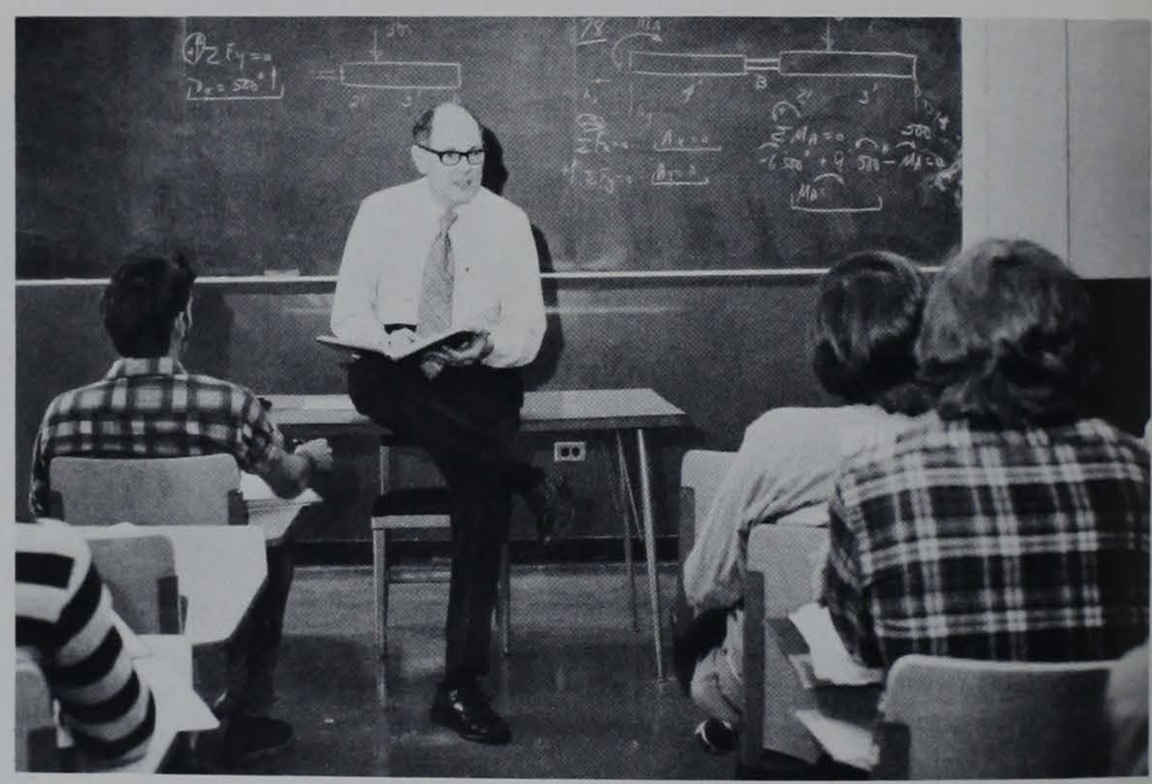

# Or Playing.

Life on the Clemson campus is filled with more than just study. Extracurricular activities abound in such diversified areas that most of the 10,000 students on campus (65 percent male, 35 percent female) are involved. There are more than 180 student organizations including religious groups, national fraternities and sororities, honoraries and media organizations, to name only a few.

The Student Union sponsors many fun and game type activities as well as musical and art attractions. The new Edgar A. Brown University Union houses gamerooms, bowling lanes, lounges, a night-club and a canteen.

Sports enthusiasts enjoy local athletic competition through intercollegiate Atlantic Coast Conference games and the intramural sports program in its new Fike Recreation Center headquarters. The Center features a natatorium, gyms, exercise rooms, racquetball courts, and other game rooms.

Off campus, students may visit nearby rivers, lakes and mountains for boating, swimming, skiing and hiking. Cultural activities and shopping are located less than an hour away in Anderson and Greenville.

*Clockwise: Student Union greased pole climbing contest.*
*Tiger football fans.*
*Student Union bowling lanes.*
*1976 homecoming court.*
*Fike Recreation Center natatorium.*
*Regatta on Lake Hartwell.*

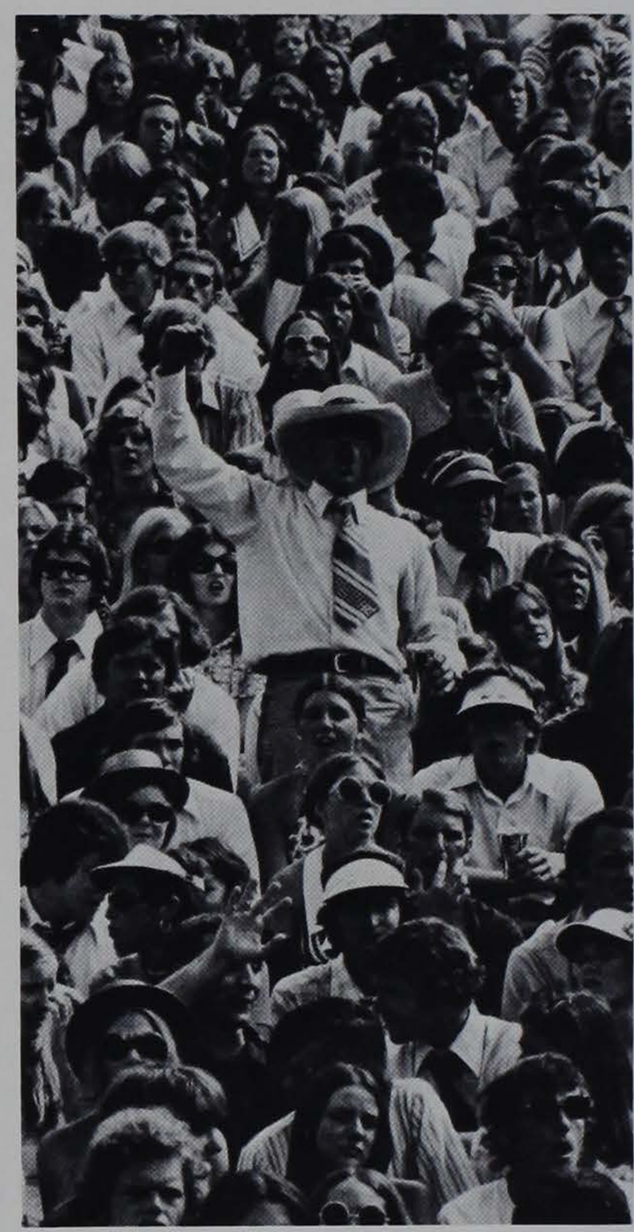

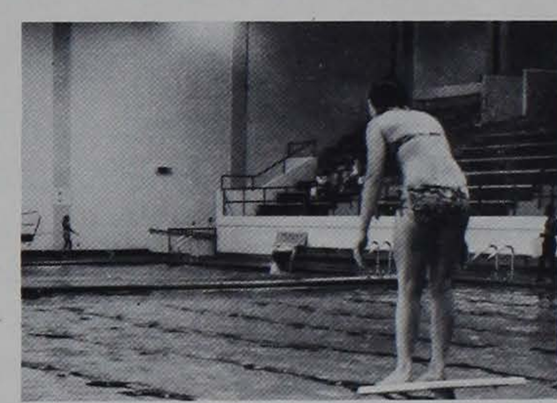

# Athletic Director—BILL McLELLAN

Very few of his peers can boast of the formal training or experience which Bill McLellan has acquired over the past 17 years.

Only the third man to own the title of Director of Athletics, McLellan was elevated to his present position Feb. 4, 1971, following more than a decade of service to the University's athletic department.

That service began as an apprenticeship in the Spring of 1958, on the eve of two consecutive post-season bowl appearances by the football Tigers.

Carrying the title of Assistant Business Manager, McLellan had been credited with handling the majority of the school's athletic business and operation long before his appointment as the University's athletic director.

His duties included such things as the overall operation of the ticket office and mail room; the overseer of purchases and expenditures by the department; and the supervision of all the department's athletic facilities.

And after the majority of his staff had called it a day, McLellan wound up on the football practice field where he assisted his former coach Frank Howard with the latter's gridiron chores.

In 1966, he was named Clemson's Assistant Athletic Director, then two years later he earned the title as Associate Athletic Director.

During the past decade, Clemson's athletic physical plant has undergone a major upheaval under the direction of McLellan.

Eight years ago the Tiger basketball team moved into Littlejohn Coliseum, the newest cage facility in the Atlantic Coast Conference. And Clemson experienced its most successful basketball campaign ever a year ago, having recorded a school record 18 wins.

Two years later the Tiger baseballers christened a new diamond, and this past spring Clemson recorded its 19th consecutive winning season and made its second straight trip to NCAA post-season playoff action, and its third trip to the College World Series.

In 1972 the A. Hoke Sloan Tennis Center was erected in the midst of 14 Laykold varsity courts, and in 1973 the Tigers opened their track season on a new nine-lane all-weather facility.

The Clemson soccer team, winners of four consecutive ACC titles, opened the 1972 season on its current bermuda grass field, one of the nation's top soccer facilities, complete with an electric scoreboard and plenty of spectator seating.

Then, in December of 1973, all administrative and coaching personnel moved to the modern Jervey Athletic Center, a facility which also houses carpeted dressing rooms for all of the University's athletic teams, workout and training rooms, and an adjoining tartan-surfaced gym.

And last winter, the Tiger varsity swim teams opened their season in the new Fike Natatorium, with an eight-lane pool and separate diving tank.

Yet McLellan's sights have been set on areas other than men's varsity competition, as he engineered an intramural program for Clemson's faculty, staff, and student body, and this past year initiated a women's athletic program which began with four varsity teams in 1975-76.

Bill McLellan's efforts have been directed in many areas since he joined the Tiger team in 1958, and regardless of the matter at hand or the sport in season, he is continually looking for ways to improve not only the Tiger athletic program but for all of Clemson University as well.

A native of Hamer, McLellan played football for Clemson, was a member of the Tigers' 1952 Gator Bowl team, and graduated in 1954.

He married the former Ann Rogers of Fork, June 5, 1954, and they have four children—Suzy, a junior at Winthrop; Bill, a freshman at Spartanburg Methodist; Cliff, a senior at Pendleton High School; and Arch Anna, a freshman at Pendleton.

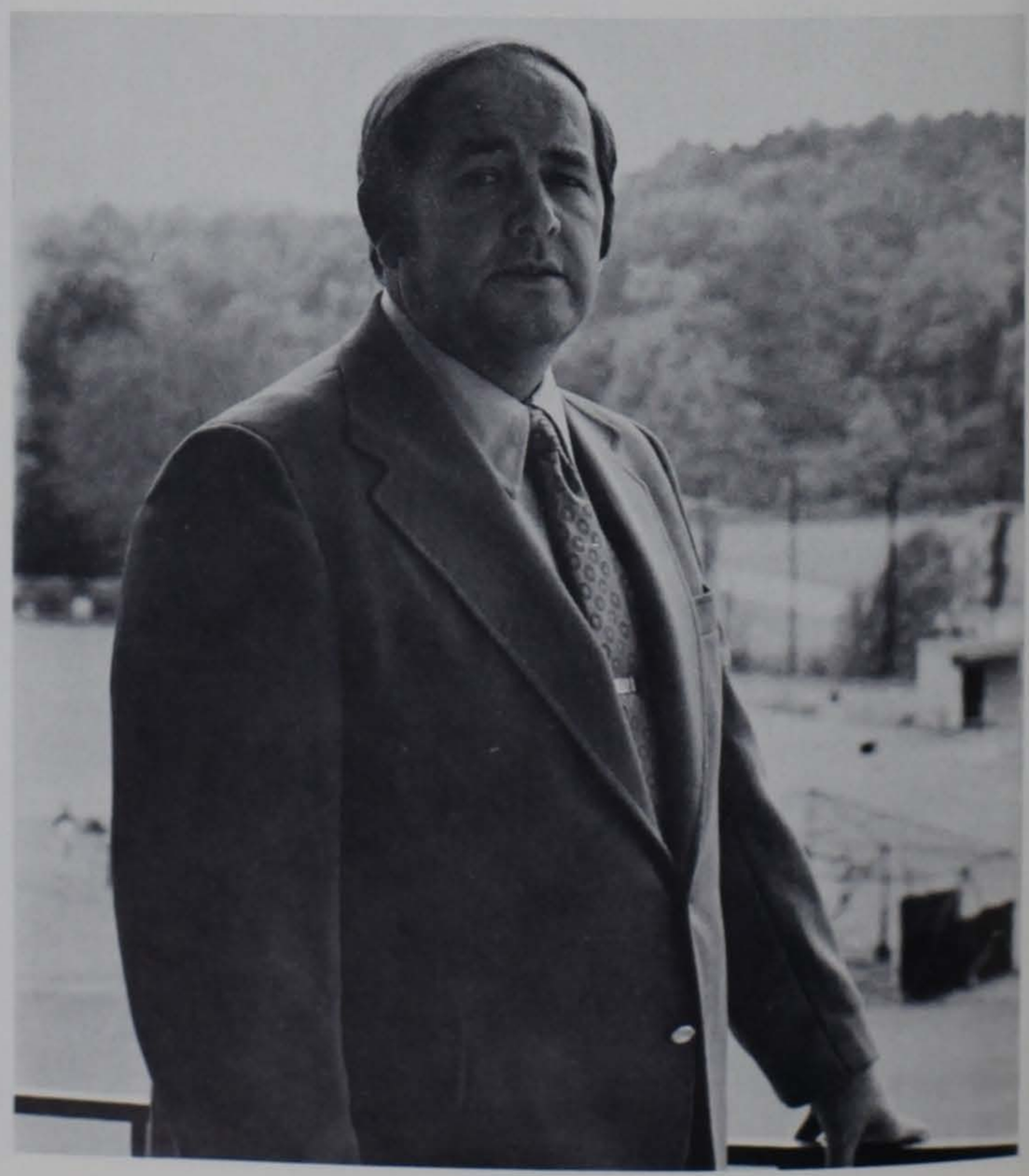

# TIGER SPORTS PROGRAM RANKED AMONG NATION'S BEST

| | | | | | |
|---|---|---|---|---|---|
| 1 | UCLA | 84½ | 12. | Indiana | 41 |
| 2. | Southern Cal | 77 | 13. | Auburn | 39 |
| 3. | Arizona State | 62½ | | Texas El Paso | 39 |
| 4. | Brigham Young | 59½ | 15. | Oklahoma State | 38 |
| 5. | Texas | 55 | 16. | San Jose | 34½ |
| 6. | Michigan | 54 | 17. | Oregon | 33½ |
| 7. | Oklahoma | 53 | 18. | Houston | 33 |
| 8. | Tennessee | 50 | 19. | Ohio State | 32⅔ |
| | Washington State | 50 | 20. | CLEMSON | 32 |
| 10. | Alabama | 48 | | Wisconsin | 32 |
| 11. | Penn State | 46 | | | |

A recent survey taken by Steve Williams of *The Knoxville Journal* has placed Clemson in the top twenty in the nation for strength of the overall athletic program.

The survey gave point totals from one to twenty for the top twenty teams nationally in the following ten sports: cross country, football, soccer, basketball, wrestling, swimming, track, tennis, golf, and baseball.

Here is a look at how those ten sports fared for the Clemson Tigers during the 1975-76 year.

CROSS COUNTRY—Won the state championship for South Carolina and took first place at the Stone Mountain Road Race. Sparked by the performances of freshman Dave Buechler and junior Dean Matthews.

FOOTBALL—All-America Bennie Cunningham again reaped the high honors that he had as a junior as he was named the best tight end in the land in several of the post season surveys. The 6-5, 250-pound native of nearby Seneca was the first round pick of the World Champion Pittsburgh Steelers. Additionally, there were six other players from the '75 team who signed with the pro squads.

SOCCER—Another banner year for I. M. Ibrahim's squad as they captured their fourth straight Atlantic Coast Conference crown and made their fourth consecutive trip to the NCAA playoffs. Made it all the way to number one nationally in the weekly soccer poll and held that spot for a number of weeks before being knocked out of the playoffs in the finals of the Southern Regional.

BASKETBALL—Broke 17 records in posting the most wins ever for a Clemson team (18). Brought an exciting brand of basketball to Clemson fans. Tree Rollins was an All-Atlantic Coast Conference selection and Stan Rome was picked to the All-ACC Tournament team.

WRESTLING—Experienced problems in just their first year of varsity competition but with the addition of scholarships, Coach Hewitt Adams will bring a fine team to Tigertown.

SWIMMING—Made great strides in their first year in the modern Fike Recreation Center and first year coach Bob Boettner looks to the future. The 1975-76 season marked the end of a glorious tenure of coach Carl McHugh as the head coach of the Clemson swimmers.

TRACK—Captured the state of South Carolina championship and had three first place finishers in the Atlantic Coast Conference championships in Ed Fern in the high jump, Stewart Ralph in the javelin, and Mike Columbus in the discus. For senior Fern, the title was his third in his four attempts in the outdoor season while for the pair of sophomores, Ralph and Columbus, the championship was their second apiece in as many years. Ralph, Fern, and Columbus all made their second trip to the NCAAs while the first two also qualified for the Olympic Trials but neither made the U. S. squad. However, assistant coach Sam Colson, a former All-American at Kansas, did make the Olympic squad as he won the javelin with a toss of 276-2.

TENNIS—In Chuck Kriese's first year as head coach, the tennis team made strides back to the string of good finishes in the ACC that they enjoyed during the late 60's and early 70's. Junior Steve Vaughan took a second place finish in conference championships to highlight the year.

GOLF—Parker Moore's winning the individual championship was the highlight of the golfing season and one of the high points of the athletic year. Moore, a senior from Laurens, nipped Wake Forest standout Curtis Strange, the 1974 NCAA champ, in earning the top honor.

BASEBALL—Finished fifth in the nation in one of the finest years during the 19-season head coaching tenure of Bill Wilhelm. The 1976 edition took the ACC championship, posting a 10-2 regular season record to earn the top billing, and then winning the tournament on the Tiger field with wins over Wake Forest and a pair of victories over Maryland. Two wins over Furman and a big win over arch-rival South Carolina gave the Tigers the NCAA Atlantic Region crown and the right to advance to the College World Series. In the final eight, Clemson defeated Auburn and then was knocked out of the event in the next two games by Eastern Michigan and Arizona, the duo that battled in the finals for the CWS crown.

Chuck Porter, a righthanded pitcher, posted a 12-0 record and was named the ACC Player-of-the-Year, the fourth consecutive Tiger to earn that honor. Other first team All-ACC selections were Kurt Seibert, shortstop; Bill Foley, catcher; David Caldwell, left field; Steve Tucker, center field; and Porter. Pitcher Ron Musselman and first baseman Gary Fahrney were named to the second unit. Porter and Seibert were picked to the All-District III first unit and Seibert, the flashy fielder and leadoff hitter, was selected to the All-America third team.

# Head Football Coach—RED PARKER

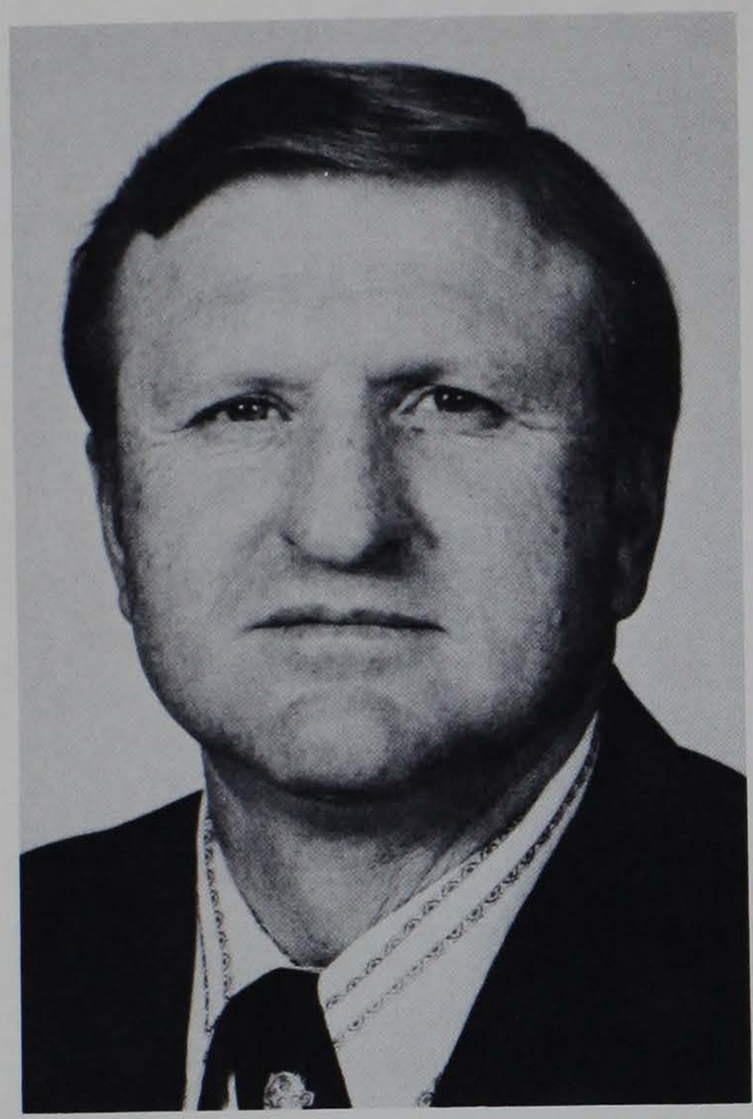

The Clemson Tiger Express, bound for the nation's football elite and destined to reach its goal, suffered a temporary derailment one year ago, but Red Parker sees no reason why his Tigers can't get back on track in pursuit of their original goal.

Entering his fourth season as chief engineer of Clemson's football fortunes, Parker laid the track for the Tigers' return trip to the top of the Atlantic Coast Conference.

He came to Tigertown in December of 1972, following a season when Clemson had managed but four gridiron victories.

Yet the Hampton, Ark., native, whose repertoire included head coaching stints at Fordyce, Ark., High School, Arkansas A&M, and The Citadel, brought an exciting triple-option offense and a heart full of dedication with him.

His first season, 1973, was a success. Clemson recorded five wins and scored 231 points, more than any other Tiger team had accumulated in any one of the previous 13 campaigns.

One year later, Parker faced a season with a more confident group of players, but against an even tougher schedule than the year before.

It was Excitement Galore, as the Tigers won seven and lost four, and missed an eight-win season and with it a sure post-season bowl trip by a mere two points.

For his achievement, Parker was recognized as the Coach of the Year in both the state of South Carolina and the Atlantic Coast Conference in 1974.

Then, despite some key losses, Clemson was picked as the team to beat for the '75 ACC crown. But some unexpected and uncontrollable bounces of the football, together with some critical injuries to key personnel, led to a dismal finish.

The Tigers won but two of 11 grid battles, and lost more games (9) than any other team in Clemson's 79-year history.

But the Smilin' Redhead, who has never served as anything less than a head coach, hopes to put the Tigers back on the track where they left off in 1974—as one of the nation's most exciting football teams.

Parker spent seven grid campaigns at The Citadel before he assumed the Clemson reins, and from 1966 through 1972, he guided the Bulldogs to a 39-34 ledger, including a fine 8-3 finish in 1971.

And in that year, the Bulldog offense recorded 366 points off the veer offense and amassed 5,030 yards, which ranked The Citadel as the fourth best offensive producer in the nation.

Parker's collegiate coaching began at his alma mater, Arkansas A&M, where his teams posted a five-year won-lost mark of 29-19-2 from 1961 through 1965.

His last three campaigns there, he saw Arkansas A&M post a 24-5-1 register and win a pair of conference championships.

His only other coaching position, also as a head mentor, began at the ripe young age of 21 in Fall of '53.

Parker accepted the challenge at Fordyce, Ark., High School, a team that was experiencing a 22-game losing skein, and in eight seasons his teams won 75, lost but 12, and tied four.

At one stretch, Fordyce won 37 consecutive games and three straight Arkansas prep titles.

The 19th man to own the title as head football coach at Clemson, Parker's 15-year collegiate coaching record stands at 82-72-2.

Parker earned a BA degree in physical education from Arkansas A&M at College Heights, Ark., in 1953. Prior to his graduation, he received three letters each in the sports of football, baseball, and track, as a running back-defensive back, second baseman-shortstop, and sprinter, respectively.

He married the former Betty Goggans of Rison, Ark., May 26, 1951. They have three children—Mrs. Vicki Wallace; Cindy, a senior at Clemson; and Jim Mack, a sophomore at D. W. Daniel High School.

# STAFF

## DWIGHT ADAMS, Defensive Ends

Dwight Adams, a native of Dover, Ark., is beginning his fourth season on the Clemson staff, 11th with head coach Red Parker, and his first as tutor of the Tigers' defensive ends.

A knowledgeable and energetic individual, Adams spent his first three campaigns at Tigertown working with Clemson's linebackers. He assumed his new position on the staff prior to the 1976 spring drills.

Yet he's certainly not a novice in his present post as he served under the Redhead at The Citadel for seven seasons, and prior to his move to Clemson Adams held the title of assistant defensive coach, specializing in ends and linebackers.

A former standout player at Henderson State College, Adams received his degree in 1958.

In the prep ranks, he served as head coach at Pine Bluff, Ark., High School four seasons, then did a one-year assistantship at Lake Charles, La., High School before he joined Parker in Charleston.

While at The Citadel, he also coached the Bulldog track team.

He is married to the former Jo Bickham of Tillar, Ark., and the Adams have three children — Jana (17), Scott (15), and Ruth (13).

## TOM BASS, Assistant Backfield and Scout Team

The veteran member of the Clemson football coaching staff is Tom Bass, a native of Mooresville, N. C., who is in his 10th season with the Tigers.

He joined the Clemson program in 1967 from the University of Tennessee, and served as head freshman coach from 1967 through the 1969 season under the legendary Frank Howard.

The next three grid campaigns he tutored Clemson's defensive interior, and he moved to the defensive ends for the 1973, 1974, and 1975 campaigns.

Now in his fourth season under Red Parker, Bass assumed the responsibilities of working with the Clemson running backs in addition to the scout team this past spring.

His undergraduate days were spent at Maryville College where he lettered in football and baseball, and where he earned his BA degree in biology in 1960.

Bass was a prep assistant at Sevier County, Tenn., High School one season, then one year later assumed the head reins of that school.

Tabbed East Tennessee's Coach-of-the-Year in 1964, Bass led Sevier County to a four-year record of 35-7-2.

Bass and his wife, the former Susan Price of Knoxville, have three children — Steven (10), Laura (7), and John (6).

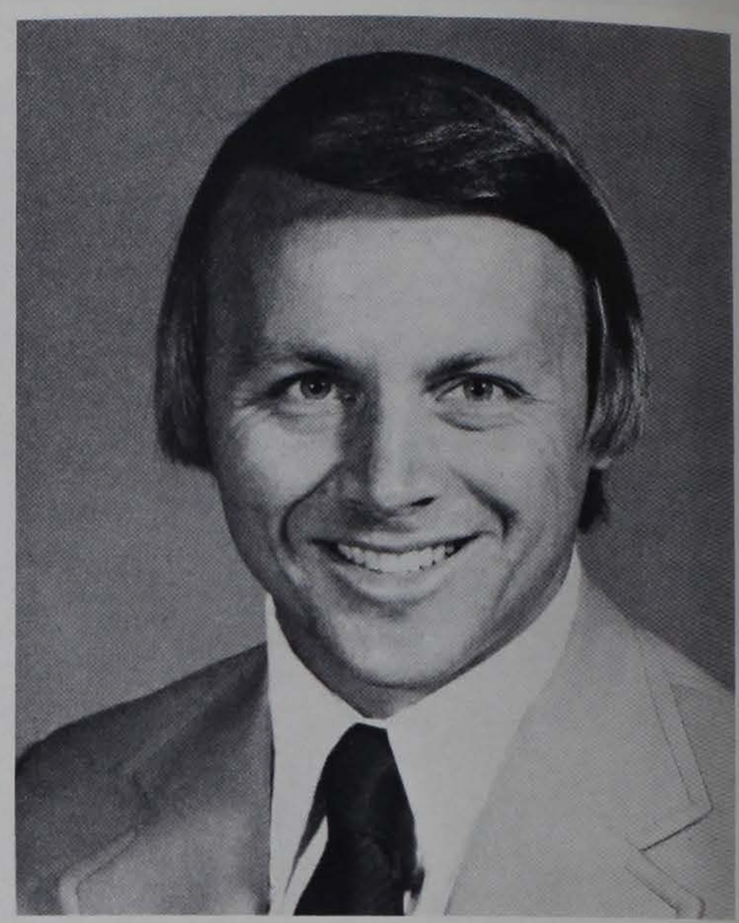

## LARRY BECKISH, Receivers

Larry Beckish's heart lies in Tigertown.

After three seasons on the Clemson staff from 1968 through 1970, the Haledon, N. J., product joined the football program at the University of Miami, Fla., where he coached the offensive backs — including Chuck Foreman, who has established himself as one of the NFL's best with the Minnesota Vikings.

But after one year in the Sunshine State he returned to Clemson for the 1972 campaign, served as head coach of the junior varsity that year, and for the past three seasons has coached the receivers.

Two of his '75 Tigers were NFL draft choices — All-America tight end Bennie Cunningham by the World Champion Pittsburgh Steelers in the first round, and fleet split receiver Craig Brantley by the New York Giants in the 11th round.

An All-Missouri Valley Conference receiver at Wichita State, Beckish captained the Shockers' 1963 contingent, and earned his degree that year.

He spent two seasons as an assistant at WSU following his graduation, and then turned in a two-year assistantship as offensive line coach at Tampa prior to coming to Clemson.

He is married to the former Alice Morley of Wichita, Kan. They have two sons — Michael (11) and Chris (6).

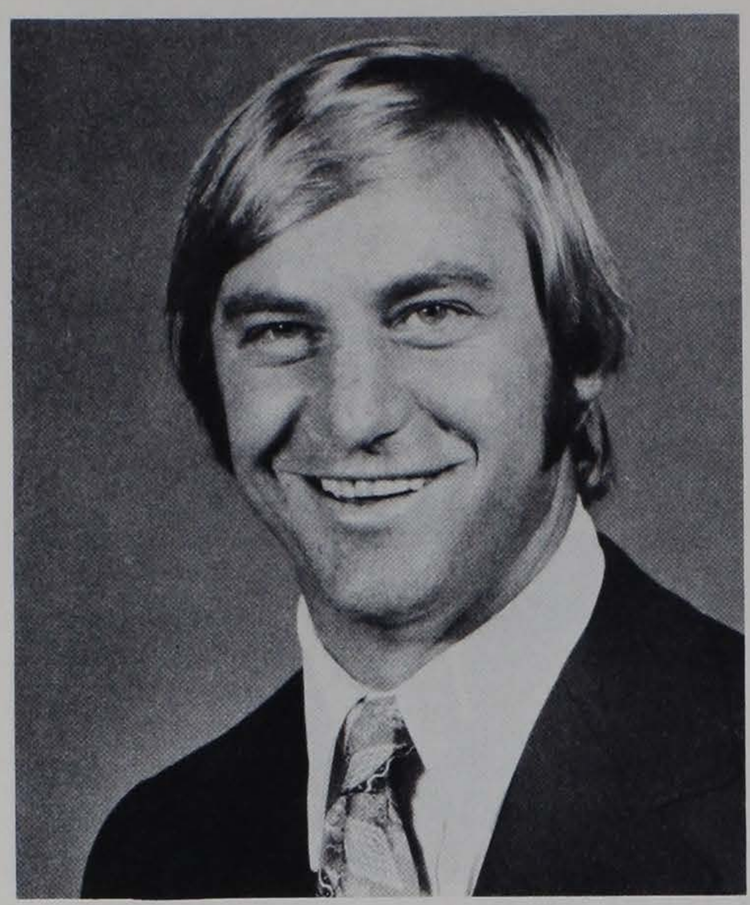

## JOE BURSON, Defensive Backs

As a collegian at the University of Georgia, Joe Burson tormented the Clemson passing game. Today he's teaching his old tricks to his Tiger secondary, year-in and year-out ranked statistically as one of the top defensive backfields in the Atlantic Coast Conference.

Now in his seventh season as a Clemson assistant, the Newnan, Ga., native received his BS degree in industrial arts from Georgia in 1966, and was drafted by the Washington Redskins.

Burson's future in the National Football League was cut short because of a lingering collegiate injury, so he returned to his native state where he coached at Griffin High School in 1968 and 1969.

He joined the Tiger staff in the Fall of 1970, and that initial year he served as defensive coordinator for the freshman team, and one year later he was elevated to the varsity staff.

Burson coached the defensive ends in both 1971 and 1972, then moved to his present position with the Tiger secondary to begin the 1973 campaign.

He married the former Denise Johanson of North Caldwell, N. J., a Clemson honor graduate, in August of 1973.

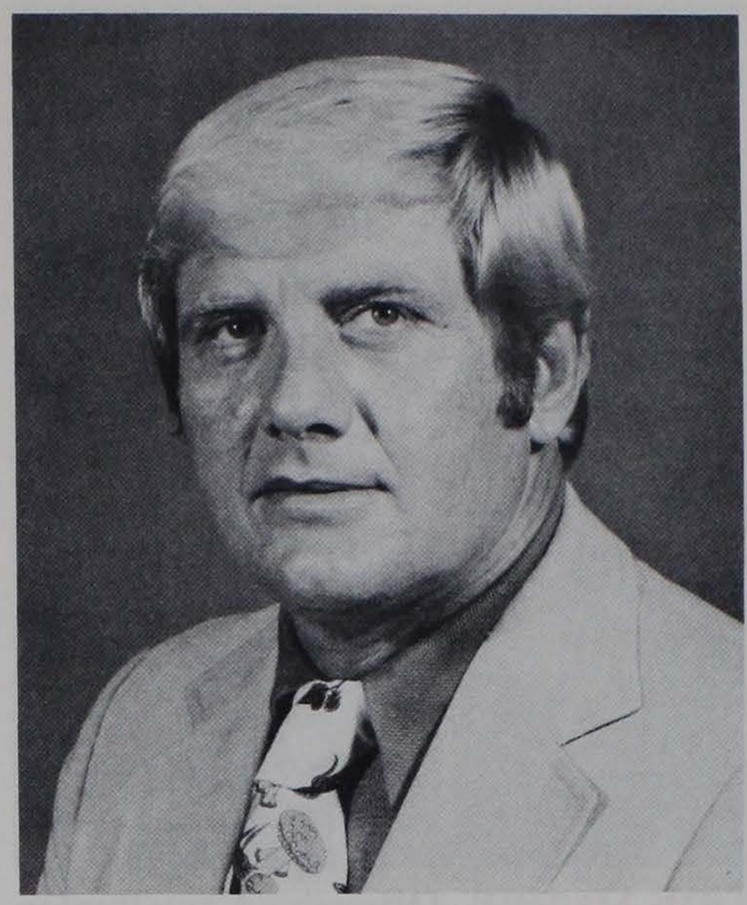

## ED EMORY, Offensive Line

Ed Emory, a former offensive line standout at East Carolina during his playing days, is in his first season directing his talents toward Clemson's offensive line, and in his fourth grid campaign with the Tigers.

He began his coaching career as a prep assistant at Kinston, N. C., High School, and after three years there he was tabbed head mentor at Wadesboro, N. C., High School.

Emory's stint in that city was five years, four at Wadesboro High and one at Bowman High, with his first taste of college football being the 1969 season at Wake Forest.

But Brevard High School, long recognized as one of the state's top prep football powers, initiated the search for a head mentor, and Emory was the man picked for the job.

In four seasons, Emory led the Blue Devils to a 35-7 ledger and was named Western N. C. Coach-of-the-Year in '71.

Emory's prep won-lost mark was an impressive 75-15-4, and three times he earned conference coach of the year honors.

Married to the former Virginia Jones of Greenville, N. C., Emory is the father of two sons — Ed, Jr., and Battle — and a daughter — Lucille.

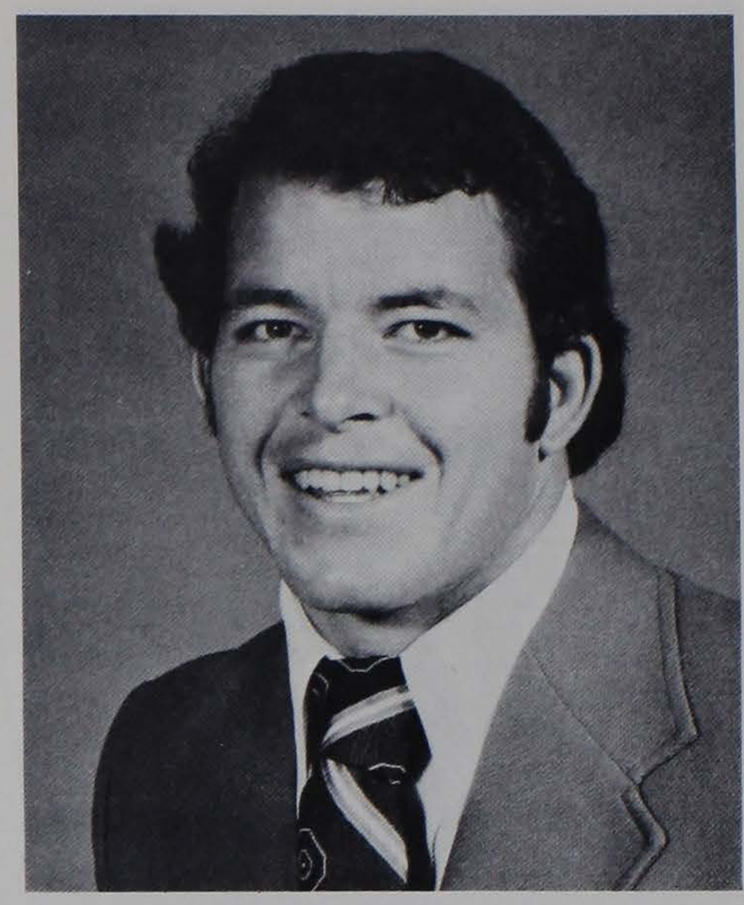

## BUDDY KING, Assistant Offensive Line

Just four short seasons ago Buddy King was laying a claim to the fact that he was one of the most consistent offensive line performers in the Atlantic Coast Conference.

Recently called "one of the outstanding young line coaching prospects in the country" by Clemson mentor Red Parker, the Concord, Calif., native and former Tiger gridder became a full-time staff member one year ago.

King started and lettered for the Tigers from 1970 through the 1972 season, and earned his degree from Clemson in 1973.

One year later former Clemson assistant Steve Satterfield was appointed head coach at Wofford College, and one of his first moves was to hire King to coach the Terrier linemen.

After two seasons at the Spartanburg institution, King returned to his alma mater prior to the 1975 campaign. He is in his second straight season with Parker's Tigers.

King married the former Mary Kennerty of Charleston last December. His wife, also a Clemson graduate, serves as varsity tennis coach for the Lady Tigers as well as an instructor in the school's Department of Recreation and Park Administration.

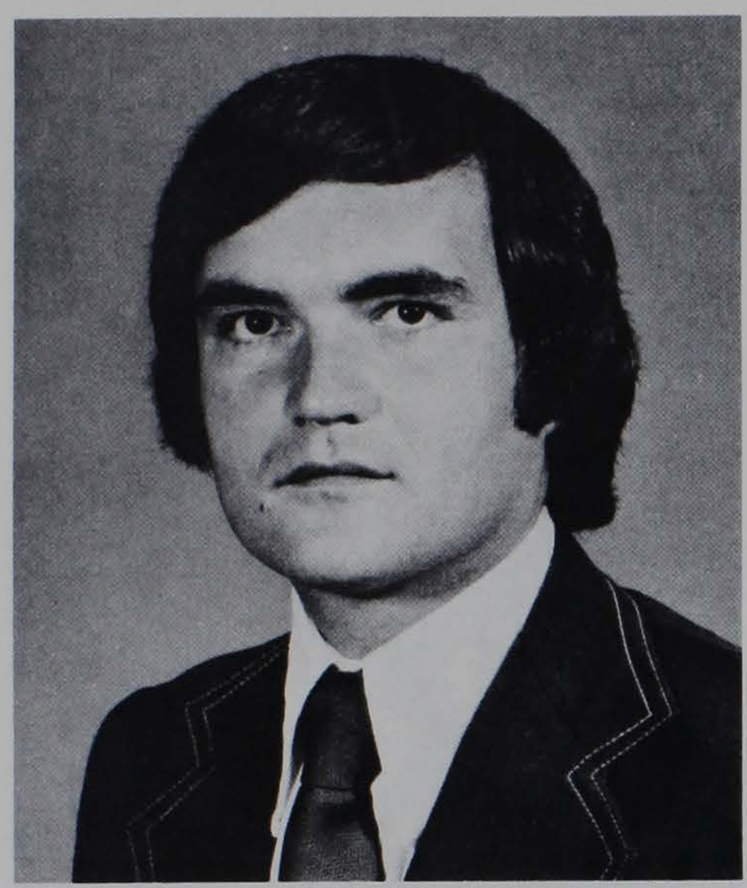

**TOM MOORE,** Assistant Defensive Backs and Scout Team

A former All-Southern Conference running back-split receiver for Red Parker at The Citadel, Tom Moore is in his sixth season as a Clemson assistant.

He joined the Tiger staff prior to the 1971 season as a junior varsity assistant, coming to Clemson from Wichita State.

Born in Dayton, O., Moore spent his prep playing days at Beaver Falls, Pa., High School in the same offensive backfield with a quarterback named Joe Namath.

He graduated from The Citadel with a degree in political science, then headed to Aurora Central, Colo., High School where he spent one season as that prep team's offensive coordinator.

Moore remained in the area for the next three years, moving to the collegiate ranks at Wichita State.

He spent the 1968 season as the Shockers' freshman coach and as receiver coach at WSU in both 1969 and 1970.

Still active in many areas of athletic competition, Moore played in Clemson's 1974 Varsity-Alumni Spring Game with the latter team, and last year, playing in the IPTAY Golf Tournament at Anderson's Pine Lakes Club, collected a hole-in-one on the par-three 197-yard 11th hole.

Moore is married to the former Joyce Stewart of Clemson, and they have two children — Rhett (6) and Ashley (2).

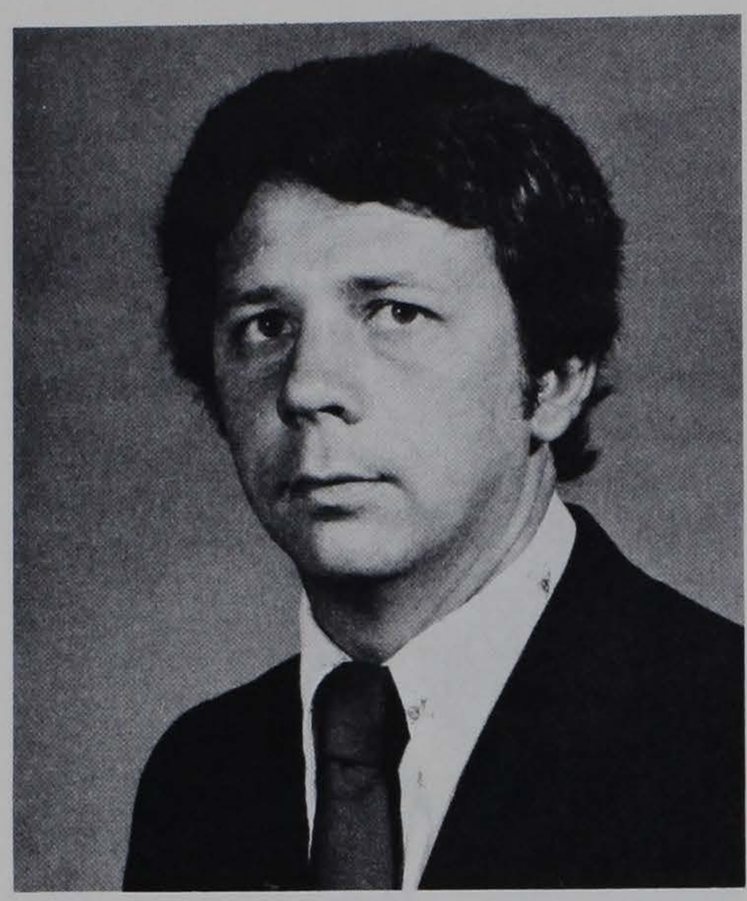

**DON MURRY,** Offensive Coordinator and Backs

Over the past three seasons the Clemson Tigers have gained the reputation as having one of the South's most potent offensive schemes, headed by Don Murry.

Entering his fourth campaign with the Tigers, Murry spent his first season at Clemson as offensive backfield coach, then assumed his present position just one year later.

From Harrison, Ark., Murry was a talented prepster at Warren High School, and at Arkansas A&M for Red Parker.

Murry was a graduate assistant at his alma mater for one year, following his 1966 graduation, before he moved on to The Citadel to rejoin his former head coach.

While a Bulldog assistant, Murry coached the receivers.

His top product at The Citadel was Brian Baima, the nation's leading receiver (64 catches for 1,237 yards) in '71, and in his first year with the Tigers he taught the veer offense to Ken Pengitore with such perfection that the Clemson signal-caller was named the All-ACC quarterback.

And Murry's knowledge of the triple option is so widely acknowledged that he was invited to lecture on the veer attack at a prep school clinic in Germany this past summer.

He is married to the former Libby Gibbs of Crossett, Ark., and the Murrys have two children — Barry (6) and Leslie (2½).

**CHARLEY PELL,** Assistant Head Coach and Defensive Coordinator

The most recent addition to the Clemson staff is Charley Pell, who came to Tigertown from Virginia Tech where he served as assistant head coach and defensive coordinator for the last two campaigns.

Pell's duties at Clemson will include coaching the linebackers.

The Albertville, Ala., native took a Gobbler defense that ranked 128th nationally prior to his arrival in Blacksburg, and molded it into a unit that finished the '75 season as the nation's 29th toughest against scoring.

A three-year letterman and two-way starting lineman for Paul "Bear" Bryant at Alabama, Pell was a member of three Crimson Tide Bowl teams as well as the 1961 National Championship team.

After a year as a graduate assistant at 'Bama, he served as defensive line coach at Kentucky four seasons.

Pell then assumed the head reins at Jacksonville, Ala., State in 1969 where he remained through the '73 campaign. His last four years produced a 30-7-2 register.

The '70 team posted a 10-0 mark, finished second in the nation, and Pell was runner-up for national coach-of-the-year honors.

He is married to the former Ward Noel of Lexington, Ky., and the Pells have one son — Carrick (6).

**HAROLD STEELMAN, Defensive Interior**

**CLYDE WRENN, Recruiting Coordinator**

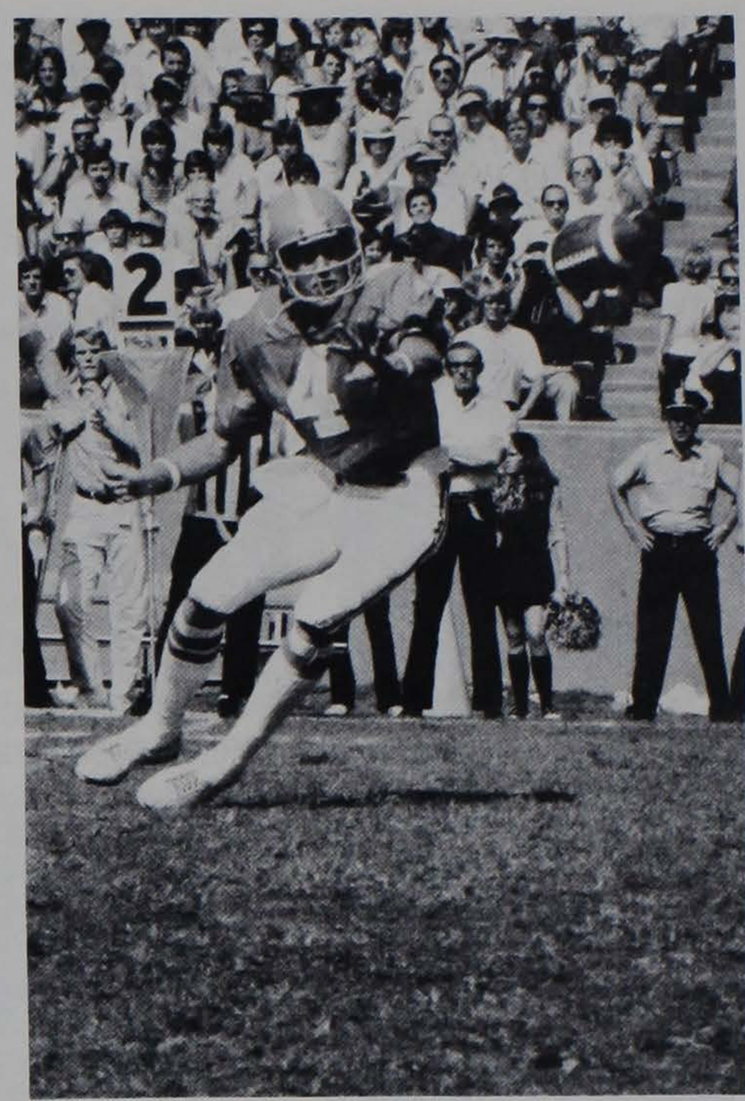

One of the most popular and well-liked members of the grid staff, Harold Steelman is in his fourth season at Clemson, and 15th with Tiger mentor Red Parker.

Born in Pine Bluff, Ark., Steelman played two seasons at Little Rock Junior College, then finished his collegiate eligibility with the University of Arkansas.

Prior to his graduation in 1955, he played with the Razorbacks' 1954 Cotton Bowl contingent.

Steelman entered the coaching ranks in the Arkansas High School circuit, spending two years each at Texarkana, Lewisville, and Eldorado.

His association with the Redhead began in 1962 as Steelman was appointed as an assistant at Arkansas A&M. He spent four grid campaigns there before joining Parker at The Citadel for a seven-year service from 1966 through 1972.

An excellent recruiter, Steelman also serves as the coordinator for Clemson's Youth Football Camp which is in its sixth year of operation.

Steelman and his wife, the former Carolyn Corley of Little Rock, Ark., have two children — Sara Lyn (20), a Clemson student, and Hal (17), a member of the Daniel High football team.

Clyde Wrenn very seldom spends much time on the Clemson practice field. But as chief recruiter for the football Tigers, he probably sees more gridiron contests than the rest of the staff combined.

A native of Chester, Wrenn is entering his fifth season with the Orange-clad Tigers, and fourth as coordinator of the recruiting program.

He spent his initial year at Tigertown, in 1972, as a junior varsity assistant.

After playing baseball at Spartanburg Junior College, he transferred to N. C. State where he graduated in 1965 with a degree in recreation and park administration.

Wrenn moved to the prep ranks at Florence's Southside High School where he served as head baseball coach as well as assistant head football coach.

He spent five seasons there, and earned a master's degree from Western Carolina in his spare time, then accepted a position at West Florence High School as head football coach and athletic director.

Wrenn remained at West Florence for two seasons before he joined the Tiger staff.

Married to his former hometown sweetheart, Willa Lynn, the Wrenns have two sons — Craig (7) and Cal (4).

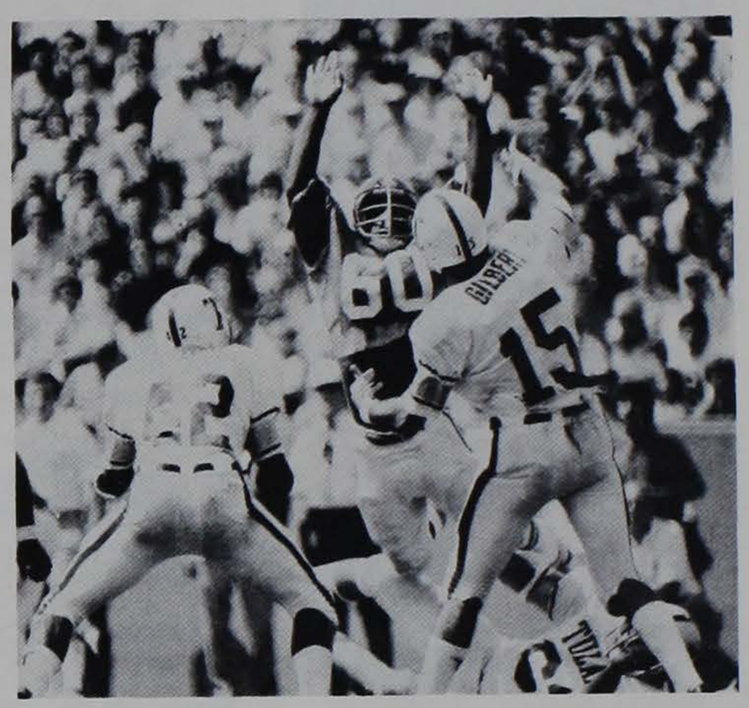

# TRAINING, EQUIPMENT and COUNSELING STAFF

## FRED HOOVER, Head Trainer

Truly one of the top professionals in his field, Fred Hoover is in his 18th season as head trainer for Clemson's ever-expanding athletic program.

A native of Jacksonville, Fla., Hoover received his BS degree in physical education from Florida State in 1953, served as trainer for the Seminoles in 1952-53, and again in 1957-58.

An active member of the National Athletic Trainers Association, "Doc" Hoover has held just about every single administrative post with that organization, including national convention chairman and national president.

He handled the training duties for the United States at the 1963 Pan American Games in São Paulo, Brazil, and he was selected to serve on the staff for the United States Olympic Team at the 1972 Munich Games.

As head trainer at Tigertown, Hoover coordinates the needs for Clemson's entire athletic program which now includes 13 different men's teams and four women's contingents.

Married to the former Elva Cook of Mt. Vernon, Ill., the Hoovers have two children — Catherine Ann, a Clemson freshman, and Bryan (15).

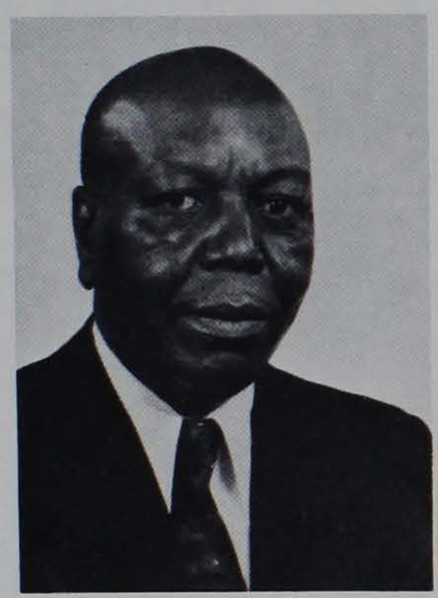

## HERMAN McGEE, Assistant Trainer

Herman McGee has been a member of the Clemson athletic program longer than any other current staff member, and in his 43rd year with the Tigers, he most likely rests at the very top of the popularity poll of every single athlete who has come and gone during this man's tenure.

He was just a ripe 16 years of age when he joined the Tiger staff following his graduation from Riverside (now Pendleton) High School in 1934.

And other than a four and a half year tour of duty with the Infantry, Herman has been an extremely important fixture at Clemson.

Throughout his service to the school, he has served as both assistant and head trainer of the Tigers, as well as equipment manager.

Herman's experiences with Clemson have included trips with all seven of the Tigers' post-season football bowl teams, and all three trips to Omaha, Neb., with the Clemson baseballers to the College World Series.

But for Clemson, the most memorable trip has been his more than four decades of service to the University and to the hundreds of athletes he has come in contact with during this time.

## RICK ROBBINS, Academic Advisor

Rick Robbins is a man for all seasons, one who serves as the academic counselor for the more than 300 Clemson athletes.

A native of Austin, Tex., Robbins graduated from the University of Texas, and spent 25 years with the United States Army. He retired with the rank of lieutenant colonel.

His illustrious military career included positions as an assistant professor of military science at both Clemson and the University of Houston.

Because of his dedicated efforts, Clemson's athletes have consistently maintained, as a group, a higher grade point average for the past 10 years than the student body has managed to average.

Moreover, he has found time to help Clemson's student-athletes earn post-graduate scholarships upon the completion of their study at Tigertown, and he has successfully handled the negotiations for many Clemson athletes with professional teams.

Regardless of his title, whether "Colonel" or "Braincoach," Rick Robbins, in his 10th year at Clemson, is constantly looking for ways to help the Tiger athletes.

He is married to the former Clare Eaves of Palestine, Tex., and they have two sons — Dick (22), who graduated with high honors from Clemson this past spring, and Tommy (18).

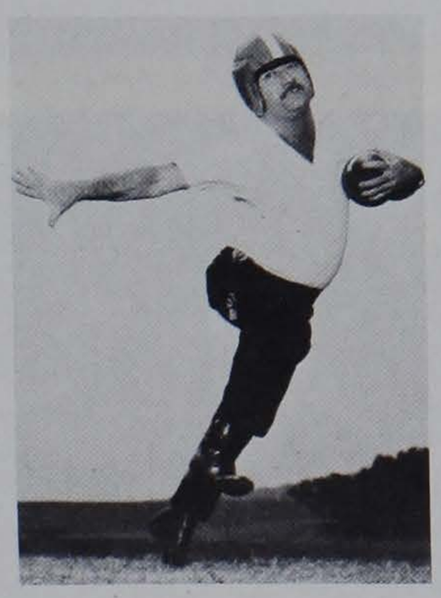

## TOM BURTON, Equipment Manager

Beginning his eighth season as a member of the Clemson athletic staff, Tom Burton is the main reason that the various Tiger teams always appear dressed for a parade.

As Clemson's equipment manager, "Sarge" is responsible for the care, maintenance, and distribution of uniforms, equipment, and supplies for all of the Tigers' athletic squads.

And he runs his department exactly like he handled his troops during his 22-year career in the United States Army.

His military duty included stops in eight foreign countries, a one-year stand with the ROTC program at Furman, and seven years at Clemson in the ROTC Department.

In his spare time while on Clemson's ROTC staff, he chaperoned the Tiger Band.

A product of Richmond, Va., Burton is in his second term as president of the Athletic Equipment Managers Association, an organization he was most instrumental in helping develop.

# ADMINISTRATORS AND OTHER VITAL MEMBERS OF THE TIGER STAFF

George Bennett
Assistant Athletic Director

Bob Smith
Assistant to Athletic Director

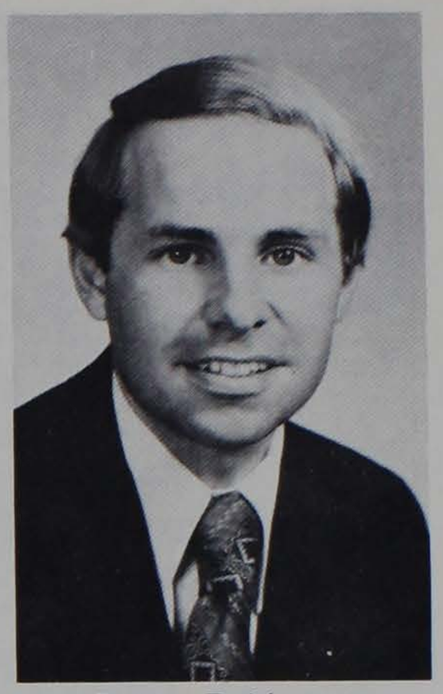

Bobby Robinson
Comptroller

Gene Willimon
Exec. Secretary of IPTAY

Earl Ambrose
Pilot & Coliseum Manager

P. Wee Greenfield
Manager of Athletic Grounds

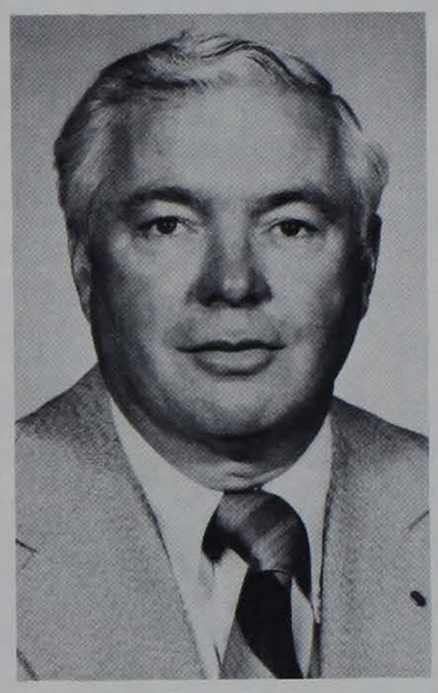

Dr. Bob Burley
Team Physician

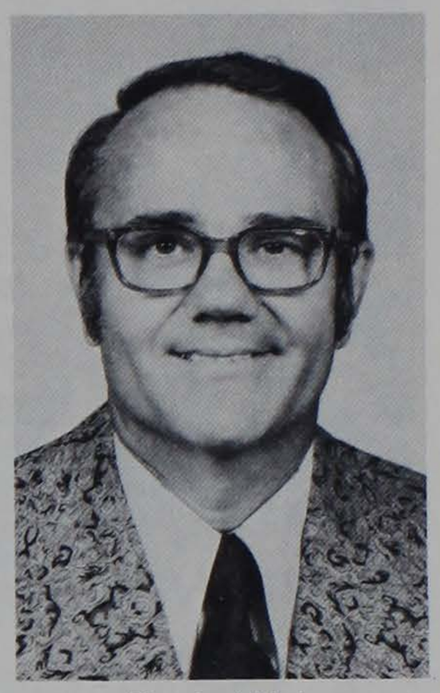

Dr. Jud Hair
Team Physician

Dr. Byron Harder
Team Physician

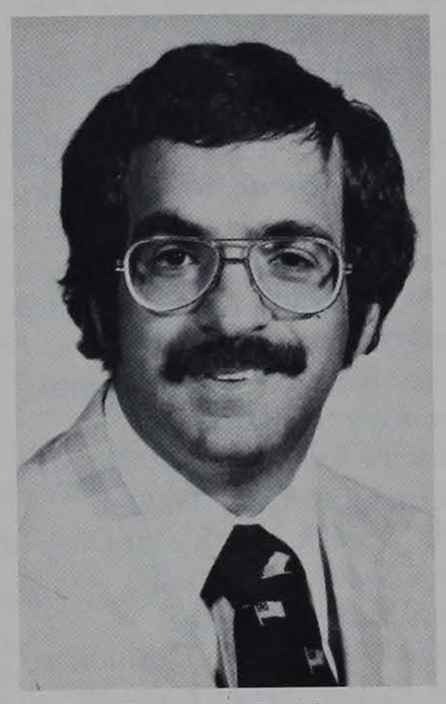

Dr. Richard Robinson
Team Physician

Jim Burns
Assoc. Director Communications Center

Tom Shockley
Asst. Director Photographic Services

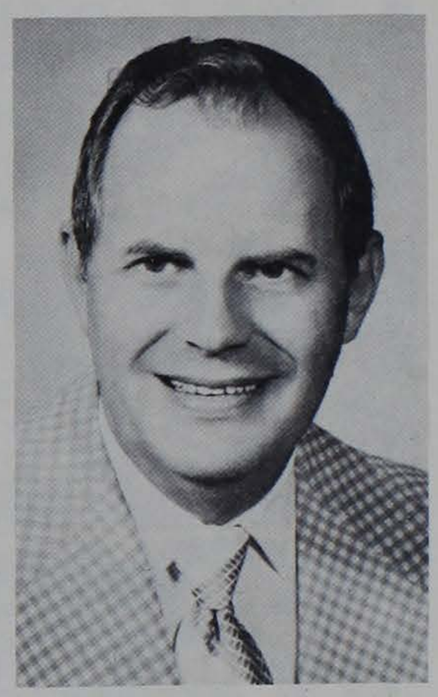

Charles Haralson
Supervisor of Photographic Services

Clyde Leopard
Color Processing Technician

Hal Smith
Photographer

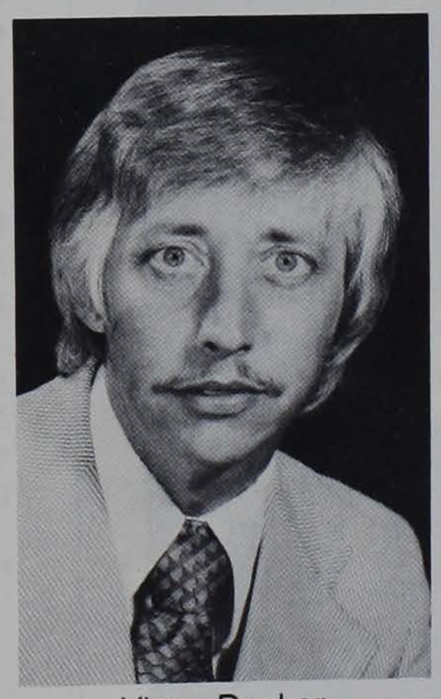

Vince Ducker
Photographer

Jim Martin
Photographer

Ben Hendricks
Photographer

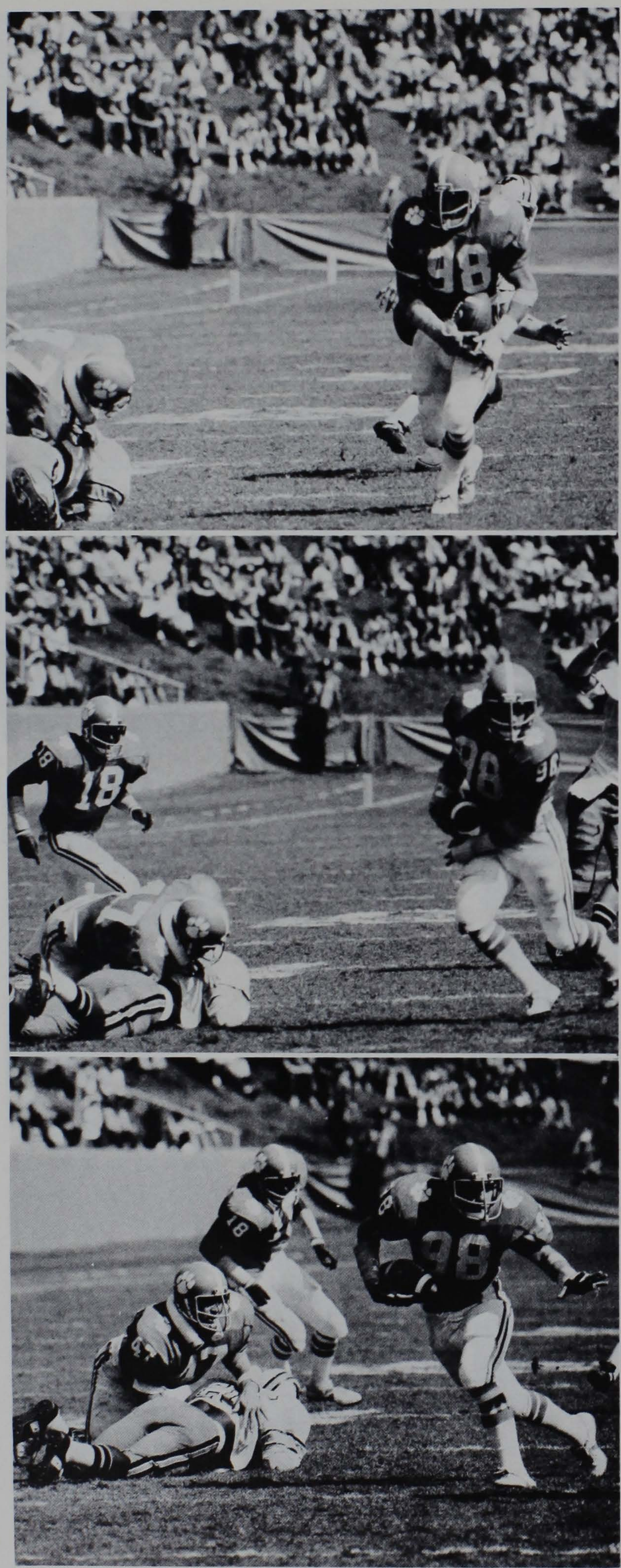

# Staff Telephone Numbers

Clemson's athletic staff is housed in the modern Frank Johnstone Jervey Athletic Center which is located on west campus and just across the street from Littlejohn Coliseum.

There are nine direct lines to the Jervey Center, all rotating from 656-2101. Should you experience difficulty in reaching a coach who has an office other than the one in Jervey, you may leave a message with the receptionist, Mrs. Martha Garrison, at the Center.

**SPECIAL TICKET OFFICE PHONE: 803-656-2118**
**SPECIAL SPORTS INFORMATION PHONE: 803-656-2114**
**DAILY CLEMSON REPORT: 803-654-4402**

| | Office | Home |
|---|---|---|
| Al Adams, Publicity | 656-2101 | 654-9910 |
| Dwight Adams, Football | 656-2101 | 654-3367 |
| Hewitt Adams, Head Wrestling | 656-3153 | x226-7773 |
| Earle Ambrose, Ticket Manager, Pilot | 656-2101 | z639-6798 |
| Jerry Arp, Publicity | 656-2101 | 654-5468 |
| Tom Bass, Football | 656-2101 | 654-4489 |
| Larry Beckish, Football | 656-2101 | 654-4280 |
| George Bennett, Asst. AD | 656-2101 | 654-2193 |
| Bob Boettner, Head Swimming | 656-2101 | 654-6271 |
| Bob Bradley, Publicity | 656-2101 | 654-5419 |
| Joe Burson, Football | 656-2101 | 654-1811 |
| Tom Burton, Equipment Mgr. | 656-2101 | 654-5802 |
| Sam Colson, Track | 656-2101 | 654-2545 |
| George Dostal, Weight Coach | 656-2101 | 654-3311 |
| Ed Emory, Football | 656-2101 | 654-6082 |
| Bill Foster, Head Basketball | 656-2101 | 654-4855 |
| P. Wee Greenfield, Mgr. Ath. Fac. | 656-2101 | 654-2279 |
| Fred Hoover, Head Trainer | 656-2101 | 654-5271 |
| Frank Howard | 656-2101 | 654-2646 |
| I. M. Ibrahim, Head Soccer & Track | 656-2101 | 654-5676 |
| Buddy King, Football | 656-2101 | 656-2136 |
| Mary King, Women's Tennis | 656-2101 | 656-2136 |
| Joe Kingery, Basketball | 656-2101 | 654-3588 |
| Charles Kriese, Head Tennis | 656-2101 | 654-1875 |
| Herman McGee, Trainer | 656-2101 | y646-3559 |
| Bill McLellan, Athletic Director | 656-2101 | x287-3505 |
| Tom Moore, Football | 656-2101 | 654-4353 |
| Don Murry, Football | 656-2101 | 654-1191 |
| Billie Norris, Col. Custodian | 656-2112 | y646-3327 |
| Jim Parker, Head Football | 656-2101 | 654-3245 |
| Eddie Payne, Basketball | 656-2101 | 656-6067 |
| Charley Pell, Football | 656-2101 | 654-1356 |
| Charlie Poteat, Head Fencing | 656-2101 | 654-6539 |
| Dwight Rainey, Basketball | 656-2101 | 654-6867 |
| Rick Robbins, Academic Advisor | 656-2101 | z639-6538 |
| Bobby Robinson, Comptroller, Head Golf | 656-2101 | 654-4426 |
| Bill Shipman, Fencing | 656-2101 | 654-6539 |
| Bob Smith, Asst. to AD | 656-2101 | 654-2095 |
| Harold Steelman, Football | 656-2101 | 654-1265 |
| Annie Tribble, Women's Basketball | 656-2101 | 654-6478 |
| Ken Vickery, Fac. Chm. of Ath. | 656-2285 | 654-5201 |
| Bill Wilhelm, Head Baseball | 656-2101 | 654-5801 |
| Gene Willimon, Exec. Sec. of IPTAY | 656-2101 | 654-5229 |
| Clyde Wrenn, Football | 656-2101 | 654-2179 |

x-Anderson Exchange y-Pendleton Exchange z-Central Exchange

## ATLANTIC COAST CONFERENCE Football Players of the Week For 1975 Season

**SEPTEMBER 6**
Mark Manges (Md) — Offensive Back
Dave Conrad (Md) — Offensive Line
Tom Higgins (NCS) — Defensive Line
Russ Conley (UNC) — Defensive Back
Jerry McManus (WF) — Rookie

**SEPTEMBER 13**
Jerry McManus (WF) — Offensive Back
Don Buckey (NCS) — Offensive Line
Bill Armstrong (WF) — Defensive Back
Joe Campbell (Md) — Defensive Line
Steve Fuller (Clem) — Rookie

**SEPTEMBER 20**
Billy Copeland (Va) — Offensive Back
Elijah Marshall (NCS) — Offensive Line
Kenny Roy (Md) — Defensive Back
Tom Higgins (NCS) — Defensive Line
Mike Sochko (Md) — Rookie

**SEPTEMBER 27**
Willie Jordan (Clem) — Offensive Back
Billy Bryan (Duke) — Offensive Line
Bill Armstrong (WF) — Defensive Back
Kevin Benson (Md) — Defensive Line
Carl McGee (Duke) — Rookie

**OCTOBER 4**
Bill Paschall (UNC) — Offensive Back
Tom Serfass (NCS) — Offensive Line
Jim Brechbiel (Md) — Defensive Back
Paul Divito (Md) — Defensive Line
Ted Brown (NCS) — Rookie

**OCTOBER 11**
John Schultz (Md) — Offensive Back
Bennie Cunningham (Clem) — Offensive Line
Carl McGee (Duke) — Defensive Back
Bill Perdue (UNC) — Defensive Line
Willie Jordan (Clem) — Rookie

**OCTOBER 18**
Johnny Evans (NCS) — Offensive Back
Gary Pellum (Duke) — Offensive Line
Kevin Benson (Md) — Defensive Back
Tom Higgins (NCS) — Defensive Line
Mike Dunn (Duke) — Rookie

**OCTOBER 25**
Ted Brown (NCS) — Offensive Back
Lew Henderson (WF) — Offensive Line
Ed McDonald (WF) — Defensive Back
Tom Higgins (NCS) — Defensive Line
Jackie Robinson (WF) — Rookie

**NOVEMBER 1**
Dave Buckey (NCS) — Offensvie Back
Larry Tearry (WF) — Offensive Line
Bill Armstrong (WF) — Defensive Back
LeRoy Hughes (Md) — Defensive Line
Ted Brown (NCS) — Rookie

**NOVEMBER 8**
Dave Buckey (NCS) — Offensive Back
Billy Bryan (Duke) — Offensive Line
Dennis Smith (Clem) — Defensive Back
Tom Higgins (NCS) — Defensive Line
Larry Dick (Md) — Rookie

**NOVEMBER 15**
Dave Buckey (NCS) — Offensive Back
Billy Bryan (Duke) — Offensive Line
Bobby Gay (UNC) — Defensive Back
Ted Klaube (Md) — Defensive Line
Mike Sochko (Md) — Rookie

**NOVEMBER 22**
Larry Dick (Md) — Offensive Back
Mark Cantrell (UNC) — Offensive Line
Bill Armstrong (WF) — Defensive Back
Paul Divito (Md) — Defensive Line
Steve Atkins (Md) — Rookie

## FUTURE TIGER SCHEDULES

**1977**

| | | |
|---|---|---|
| Sept. | 10 | Maryland at Clemson |
| Sept. | 17 | Georgia at Athens |
| Sept. | 24 | Georgia Tech at Atlanta |
| Oct. | 1 | VPI at Blacksburg |
| Oct. | 8 | Virginia at Clemson |
| Oct. | 15 | Duke at Durham |
| Oct. | 22 | N. C. State at Clemson |
| Oct. | 29 | Wake Forest at Clemson |
| Nov. | 5 | North Carolina at Chapel Hill |
| Nov. | 12 | Notre Dame at Clemson |
| Nov. | 19 | South Carolina at Columbia |

**1978**

| | | |
|---|---|---|
| Sept. | 16 | The Citadel at Clemson |
| Sept. | 23 | Georgia at Athens |
| Sept. | 30 | Georgia Tech at Atlanta |
| Oct. | 7 | VPI at Clemson |
| Oct. | 14 | Virginia at Charlottesville |
| Oct. | 21 | Duke at Clemson |
| Oct. | 28 | N. C. State at Raleigh |
| Nov. | 4 | Wake Forest at Winston-Salem |
| Nov. | 11 | North Carolina at Clemson |
| Nov. | 18 | Maryland at College Park |
| Nov. | 25 | South Carolina at Clemson |

**1979**

| | | |
|---|---|---|
| Sept. | 15 | Maryland at Clemson |
| Sept. | 22 | Georgia at Clemson |
| Sept. | 29 | Georgia Tech at Atlanta |
| Oct. | 6 | Virginia at Clemson |
| Oct. | 13 | VPI at Blacksburg |
| Oct. | 20 | Duke at Durham |
| Oct. | 27 | N. C. State at Clemson |
| Nov. | 3 | Wake Forest at Clemson |
| Nov. | 10 | North Carolina at Chapel Hill |
| Nov. | 17 | Notre Dame at South Bend |
| Nov. | 24 | South Carolina at Columbia |

**1980**

| | | |
|---|---|---|
| Sept. | 13 | Rice at Clemson |
| Sept. | 20 | Georgia at Athens |
| Sept. | 27 | Georgia Tech at Atlanta |
| Oct. | 4 | Virginia Tech at Clemson |
| Oct. | 11 | Virginia at Charlottesville |
| Oct. | 18 | Duke at Clemson |
| Oct. | 25 | N. C. State at Raleigh |
| Nov. | 1 | Wake Forest at Winston-Salem |
| Nov. | 8 | North Carolina at Clemson |
| Nov. | 15 | Maryland at College Park |
| Nov. | 22 | South Carolina at Clemson |

# RED PARKER

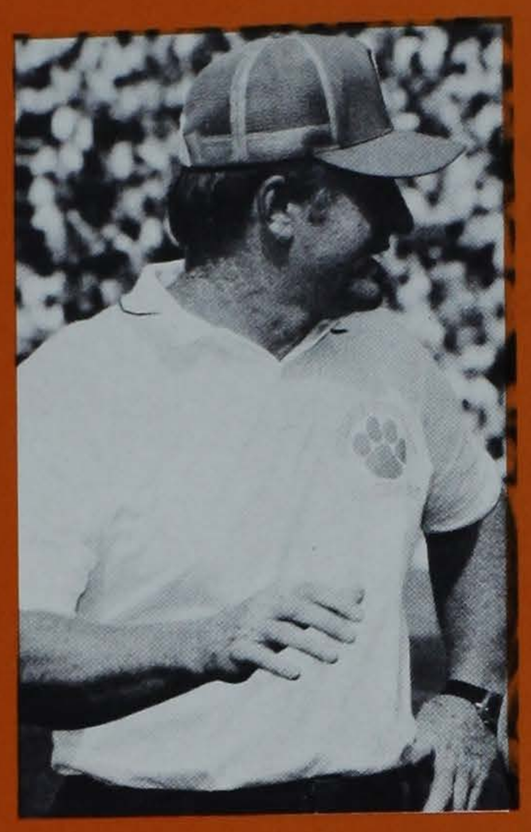

"Best spring practice we've had."

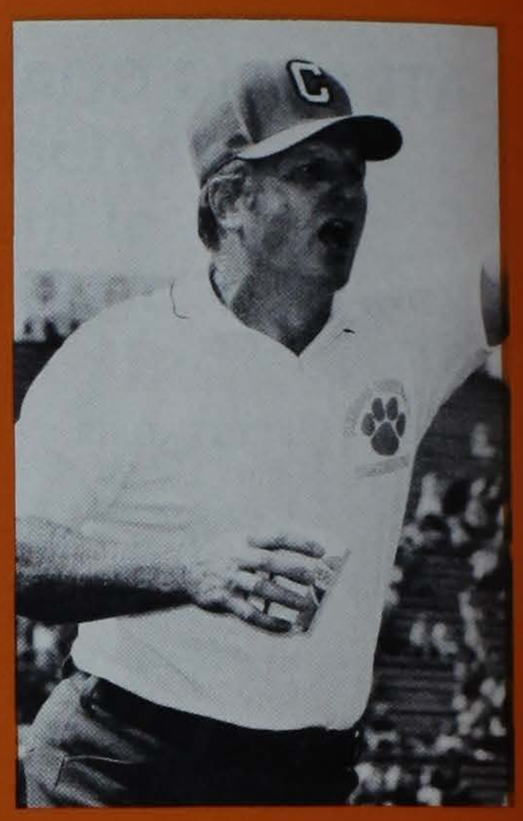

"Should be an interesting year for the ACC. . ."

# COMMENTS ...

## ON SPRING PRACTICE:

"We had our best off-season practice that we've ever had since I've been at Clemson. Of our 20 workouts, only three were not up to par, one of which was the Spring Game. But overall, it was the best spring that we've ever had."

## ON THE TIGER OFFENSE:

"I believe our receivers will be good. The line is better at this point than it has been in the past, but I'm concerned about the depth on the front wall. The key word when talking about the running backs is inexperience, as we don't have very many running backs who have played before."

## ON BREAKING IN A NEW CENTER FOR THE FOURTH STRAIGHT YEAR:

"This is a vital position, and is important to the ability and stability standpoint. The center must not only be a good blocker and a good snapper, but he must be the leader type, because in the heat of the battle he must do the one thing—snap the football—to get the offense started. We're hoping Trav Webb can give us what we need. He missed a good portion of the spring drills, but we feel he will be what we must have here. This is the fourth consecutive season that we have started the season with a player who was moved to center from some other position. If Trav comes through as expected, we'll have him for two seasons."

## ON THE QUARTERBACKS:

"I feel very good about the quarterback situation. Steve Fuller ran number one for the last three weeks of the spring practice, and he had two intrasquad games that were really outstanding. Mike O'Cain came on and improved more in the spring than he ever has before. His personal running improved so much.

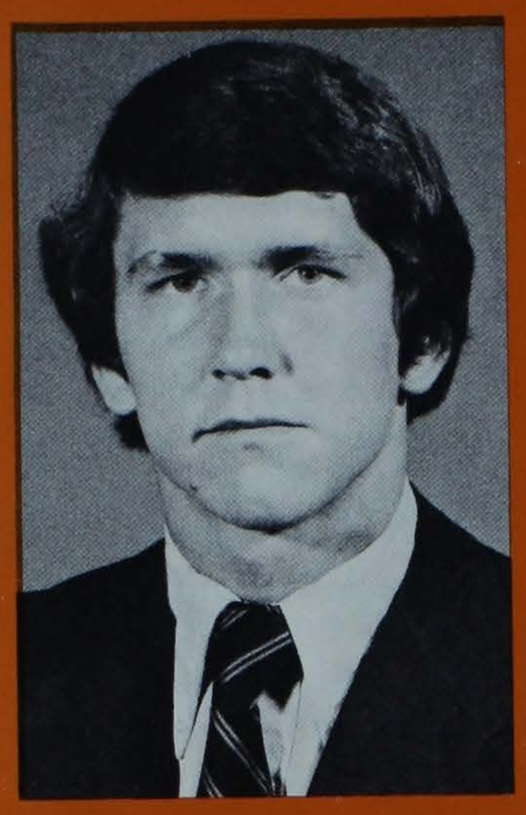

Steve Fuller, QB
"Number one the last three weeks of spring. . ."

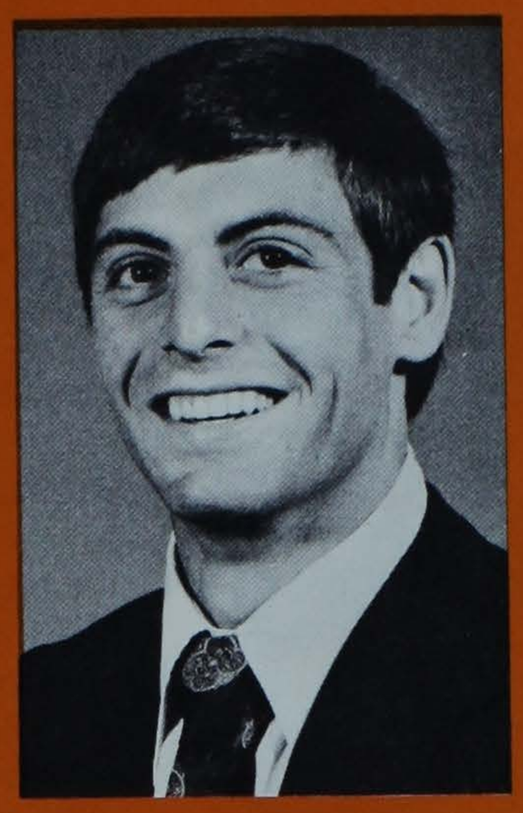

Mike O'Cain, QB
"Great strides in spring. . ."

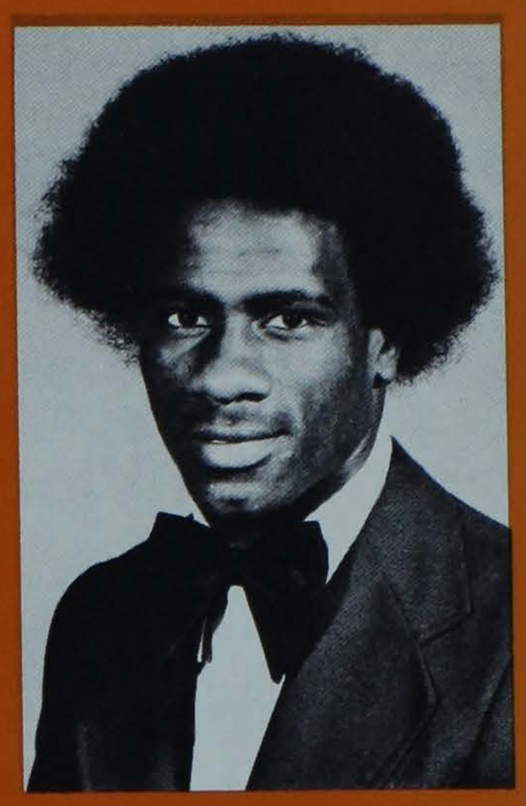

Joey Walters, SR
"Brilliant athlete. . ."

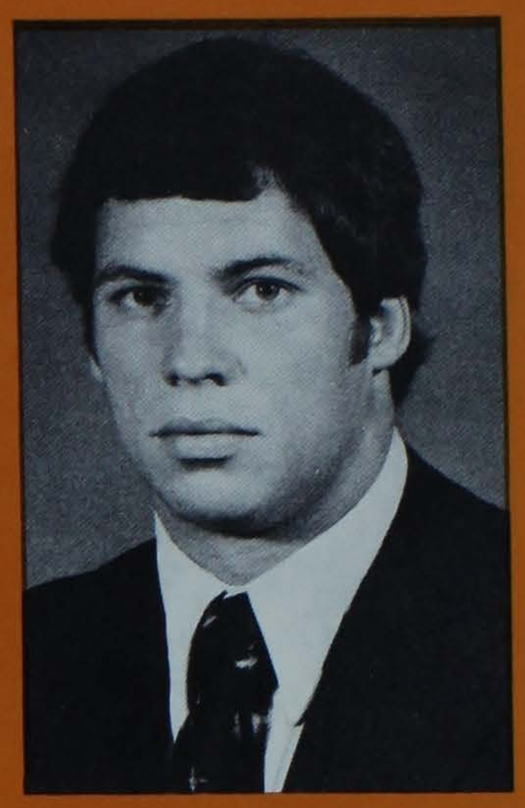

Trav Webb, C
"Has chance to be a great one. . ."

## ON THE RUNNING GAME:

"To have a good football team, I believe you must be able to run the football against good teams. And because we play so many good teams in 1976, we're going to have to be able to run. If we can't run, our passing will definitely be limited."

## ON THE TIGER DEFENSE:

"We changed some of the areas of responsibility for the down linemen during the spring. We feel that this should improve their aggressiveness as we are actually asking them to do less as far as their assignments are concerned. From tackle to tackle, including the linebackers, our defense will differ somewhat from the past. Everyone else will have the same assignments and responsibilities in our basic 50 defense."

## ON JOEY WALTERS:

"Joey is a brilliant athlete. His slot back position requires two very important things for us to be effective. First, he must make the open field block that is so vital to our running game on the corners, and second, he must catch the ball in the seams, knowing that he'll be hit immediately. Joey does both exceptionally well. I think he's an outstanding athlete."

## ON THE 1976 SCHEDULE:

"This was a key factor in our play last fall, especially in the early stages of the season. After our Georgia game this year, we go on the road five times during the next six weeks, and against some good football teams. So the schedule is extremely demanding."

## ON THE ACC:

"Maryland will be the odds-on-choice to win the league again, and they have some great players. N. C. State, North Carolina, and Duke will all have a fine team, and if Wake Forest improves as much this fall as they did last year, then they'll be in the thick of the fight for the title. I also feel like we'll be up there. This should be a tough and exciting year for the entire league, and improved from a year ago."

# '76 TIGER OUTLOOK

## Fuller, O'Cain Vie for Quarterback Spot

Two major question marks surround the Clemson Tiger football outlook for 1976.

One is whom will Red Parker select as the quarterback to direct the Tiger offense this fall, and the other is whether the Clemson defense that was so porous one year ago, has improved to the level necessary to face the Tigers' demanding slate in '76.

In his fourth season at Tigertown, Parker has more proven talent vying for the quarterback position than in any one of his three previous campaigns, but the problem comes with selecting the starter.

Two lettermen return, and both drew a starting assignment at sometime during the 1975 season.

Senior Mike O'Cain is the "veteran" of the duo, having logged more playing time than his counterpart, but sophomore Steve Fuller had his moments a year ago and will have many more before his Clemson career is over.

Not the average second-year signal-caller, Fuller spent the majority of the spring session directing the number one offensive unit.

Elsewhere in the backfield, color the Tiger running backs a young shade of Orange.

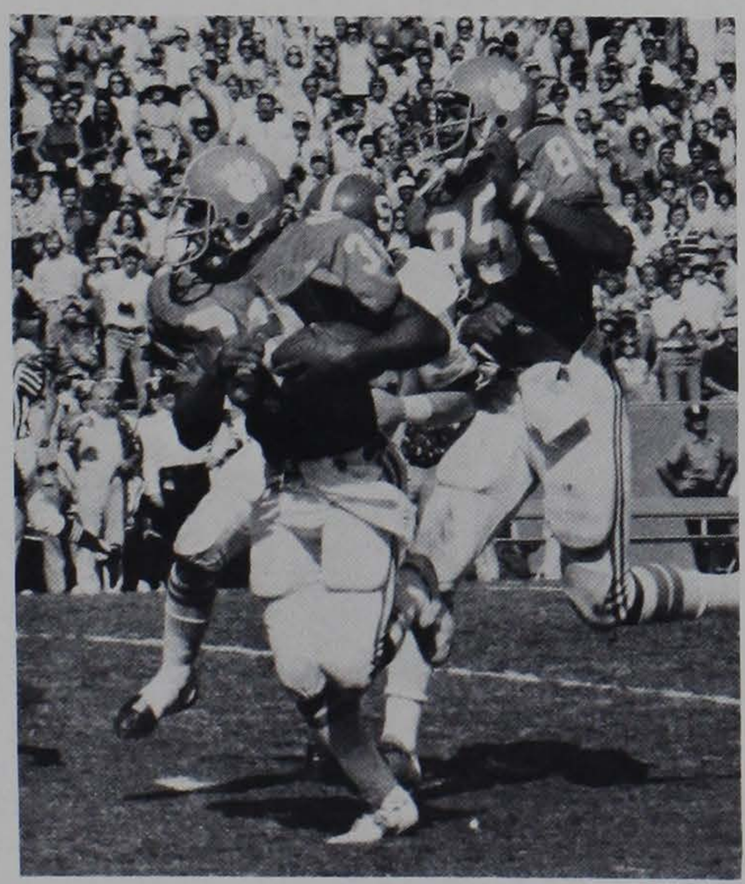

**Harold Goggins maintained a rushing average of six yards per carry as a freshman last fall, and the first time he ran with the pigskin (above) he broke loose for a 25-yard touchdown.**

Soph Harold Goggins was Clemson's second leading rusher a year ago despite the fact that he didn't see varsity action until the seventh game of the season.

Other than Goggins, returnees Bob Coffey, Thomas Eley, and Warren Ratchford carried the pigskin but 22 times combined in 1975.

Newcomers include red-shirt soph Fritz Edwards and a pair of "experienced" freshmen in Lester Brown and Tracy Perry, both of whom went through spring drills and will have a head start over the incoming frosh.

Brown entered Clemson in January, whereas Perry sustained an injury in the 1975 pre-season work, missed all of last year, and returned to action in the off-season.

The receiver corps was impressive throughout the '75 season, and despite the loss of graduated All-American Bennie Cunningham, this group may very well be the most talented and depth-laden area this fall.

Seniors Joey Walters and Rickey Bustle are the top two at slot back, and the former led the Tigers in receiving in '75 with 394 yards on 26 catches.

The split receiver position is void of lettermen but blessed with a pair of talented performers in soph Jerry Butler and junior Rick Weddington, a former quarterback.

Tight end looks like a solid plus in '76 with senior letterman Harold Cain, who has played behind Cunningham for the past two seasons, junior Rich Bollinger who had a sensational spring, and soph Mark Clifford.

The offensive line must produce if Clemson's triple-option veer attack is to be successful, and Parker expects marked improvement across the entire front wall for the Bicentennial Year.

Junior Trav Webb, a converted linebacker, missed a good part of the off-season practice with minor injuries, yet has a chance to be a fine center. With Webb's move to this new position, it marks the fourth consecutive campaign that Parker has opened the fall with his tentative starting center operating as a first-time performer snapping the pigskin.

Senior Gregg Smith, junior Kevin Kreis, and red-shirt soph Danny Jaynes will provide back-up here.

The top four non-centers across the offensive wall apear to be juniors Lacy Brumley and Jimmy Weeks, and soph Joe Bostic, all lettermen, and red-shirt sophomore Billy Hudson.

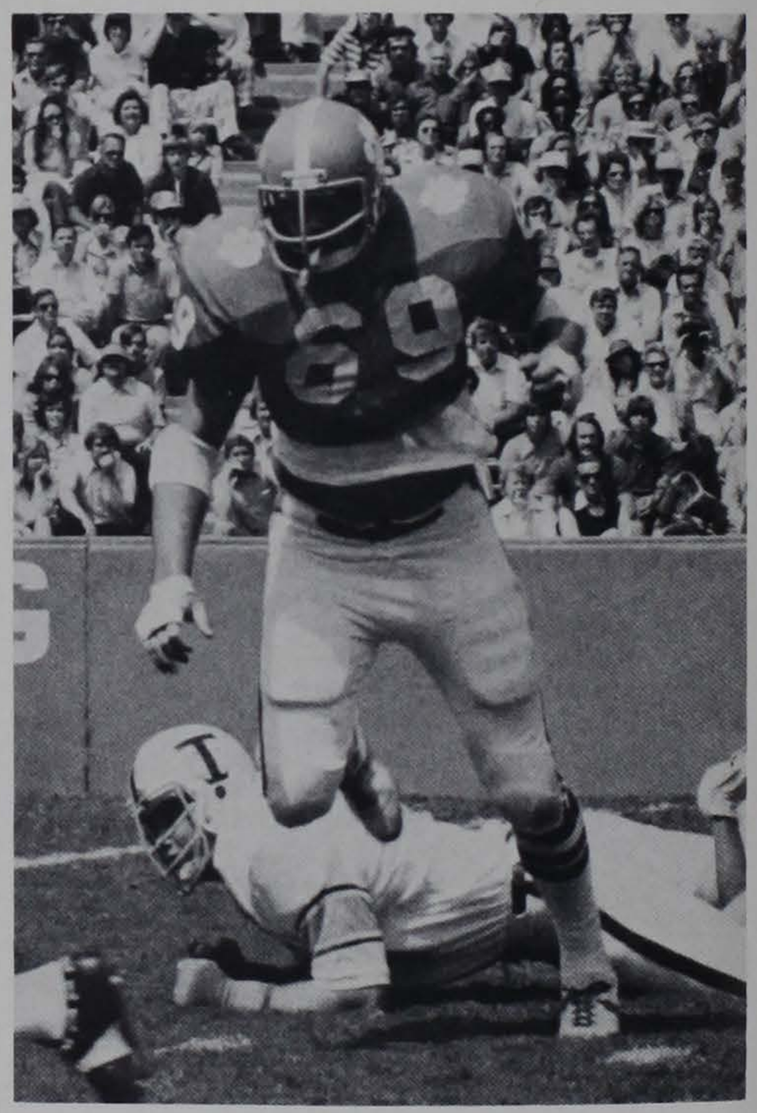

**Junior Lacy Brumley is one of the Tigers' top offensive linemen. A 6-7, 267-pounder, he has lettered the past two seasons and has played both guard and tackle.**

However, depth may well be the key here, and the strongest contenders for back-up spots are senior George Jehlen, junior Thad Allen, an ex-defensive tackle, and red-shirt sophs Steve Kenney and Jim Wells.

Just where these eight linemen will occupy a spot on the forward wall is still a question, but rest assured that for each it will be where his individual placement makes the Tigers a more effective offensive unit.

Injuries shredded the Clemson defense in the early part of the '75 season, and as the ailments mounted, the Tigers were unable to break the skid that led them to a disastrous finish.

# Mills, Wallace, Wingo Provide Veteran Leadership On Defense

But the spring brought a new attitude and a new season. Restoring pride and confidence were major goals, and contact was part of every one of the 20 off-season practices.

The ends paced the progress parade on the defensive side of the field, and the top two in April were sophomores Jonathan Brooks and Steve Gibbs, both lettermen, with the latter a converted starting split end and a red-shirt from a year ago.

Senior Gary Kesack and junior Chris Clifford are also lettermen ends, as is Mike Baldwin, although the latter's Block C was earned as a defensive back. Sophomore Jeff Soowal will also challenge for a spot here.

The down linemen rated second on the Parker Progress Scale to the ends during the spring.

Junior lettermen Jeff Mills and Archie Reese loom as starters at the tackle spots, yet red-shirt soph Toney Williams and junior Ken Weichel both got in their share of hard licks during the off-season workouts.

Senior Nelson Wallace has been very impressive at times during the past three campaigns at middle guard, including a selection as ABC's defensive player of the game during a televised affair his freshman year.

Quickness is his forte, whereas Rich Tuten is an up-and-coming middle guard who is certainly not afraid of contact.

The defensive secondary sagged somewhat a year ago when the Tigers lost Bill Wingo with a knee injury, and the diminutive but rugged cornerback missed the entire spring workouts playing second base on Clemson's Atlantic Coast Conference championship baseball team.

He returns with another letterman Malcolm Marler at cornerback, along with converted running back William Scott, all of whom stand less than six feet tall.

Juniors Ogden Hansford, a letterman who drew some starting assignments last fall, and Rut Livingston, will figure in the cornerback picture, and both are potential starters.

Soph letterman Dwight Clark heads the list of strong side safety candidates, but look for playing time from junior John Goodloe and soph Gary Webb.

And at free safety, junior letterman Brian Kier and red-shirt soph J. D. Haglan, an ex-signal-caller, are the top choices going into the fall workouts.

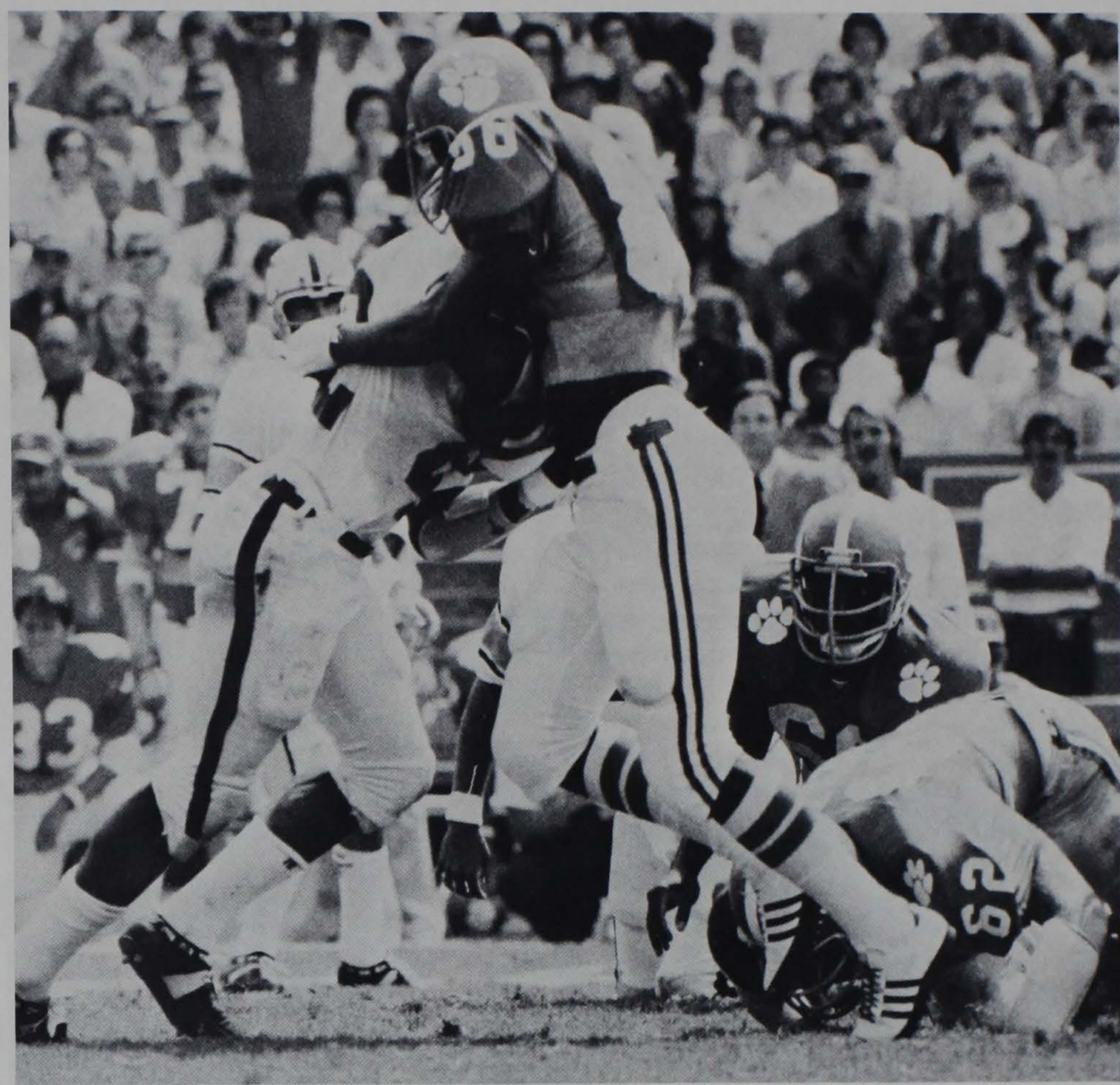

**Jonathan Brooks came right out of Saluda High School and earned a starting spot with the Tigers. He has a bright future ahead of him as a defensive end.**

**Defensive tackle Jeff Mills gathers up a loose pigskin in last year's Florida State game. The Tiger defender experienced a most impressive spring.**

Moreover, another converted quarterback, soph Willie Jordan, will figure into the secondary plans, probably at safety.

Jordan led Clemson in total offense production last fall, but the wealth of returning talent at quarterback and need for depth in the secondary prompted this versatile performer to switch positions.

The linebackers posed the majority of question marks about the Tiger defense during the spring drills.

Junior Ronnie Smith, a starter last fall, missed most of the off-season work because of class conflicts, but he'll be back in his old form by the season opener.

Another junior letterman, Mark Heniford, missed all of the off-season recuperating from knee surgery, and Tim Stough, a rising senior and two-year starter, underwent surgery for a congenital brain defect during the spring. Stough will completely recover from his surgery, but his football playing days are over.

Therefore, the work load in the off-season was left to senior Bob Sharpe, a former center, junior letterman Garry McDowell, and a pair of true sophomores in Anthony King and Randy Scott.

Despite the unanswered questions in the spring, the Redhead feels that the Tiger linebacker corps should be solid in '76.

The kicking game should be vastly improved as far as returns, coverage, and protection are concerned. But Parker found little solace in the spring for Clemson's punting woes of a year ago.

Sophomore Richard Holliday handled those chores in the early stages of '75, had his problems, and must regain his confidence to be effective this season.

Mike O'Cain inserted his leg in the punting picture in the off-season, and with more work and consistency, he could definitely be a factor with this extremely important part of the game.

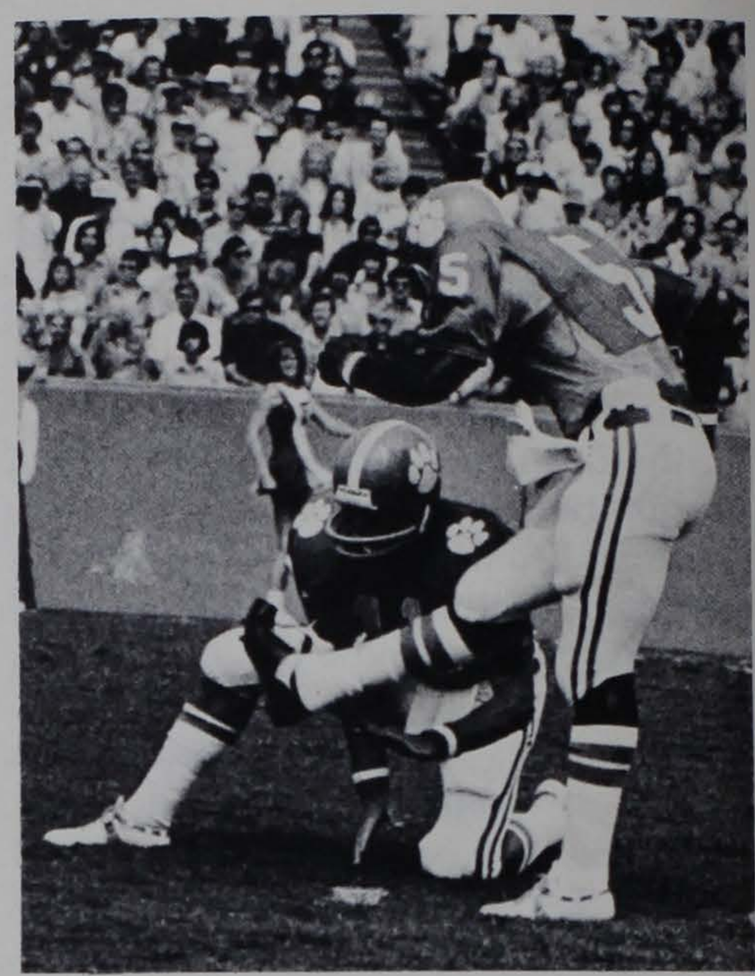

**Willie Jordan again looms as the top place-kicking candidate, whereas his holder above, Mike O'Cain, may get called on to punt the football this fall.**

**Returning starter Ronnie Smith figures as one of the Atlantic Coast Conference's top linebackers.**

Willie Jordan handled all of the kickoff and placement responsibilities last year, but red-shirt soph Ciro Piccirillo and soph walk-on Tom White gave him some assistance here during the off-season work.

There are but 13 seniors on the '76 Tiger roster, a contingent that will face four teams that advanced to post-season bowl play last fall.

Additionally, at one stretch during the season, Parker must carry his Tigers on five road dates during a six-week span.

Yet the triple-option attack promises an exciting brand of football, and a rejuvenated defense brings hopes for a more stingy and scrappy lair of Tigers in 1976.

# CLEMSON TRADITIONS
## School Colors and Nickname

The late William J. Latimer, a 1906 graduate of Clemson College, did some extensive research on the football program at his alma mater, and offered the following in regard to the school's nickname and colors:

Professor Walter Merritt Riggs, who coached Clemson's first varsity football team in 1896, and who also served as head coach again in 1899, is said to have "planted the seed" for the school's grid program.

In referring to the players from that first team, Latimer said, "Due to the lack of helmets and head protection they (the players) wore long hair. These long manes might have gained them the name of Lions had it not been for the orange and purple striped jerseys and stockings that resembled tigers. The latter nickname seemed to stick."

Latimer then observed about John Heisman's 1900 Clemson team: "They had been called Tigers early in their career. And Clemson used the insignia of a Tigers' head with bared fangs, with the motto 'Eat Em Up Clemson' before Heisman's day."

Latimer's findings are substantiated by the fact that Riggs had played football at Auburn (nicknamed Tigers) and that its colors were orange and blue.

The official colors of the school are Northwest Purple and Burnt Orange, with the predominant colors on today's athletic uniforms being orange and white.

The Clemson Tiger was modified somewhat in the summer of 1970, and to separate him from the other tigers at other schools, the University adopted the Tiger Paw. The Paw did not replace the Tiger, but the two go hand-in-hand, or should we say hand-in-foot.

# TIGERS

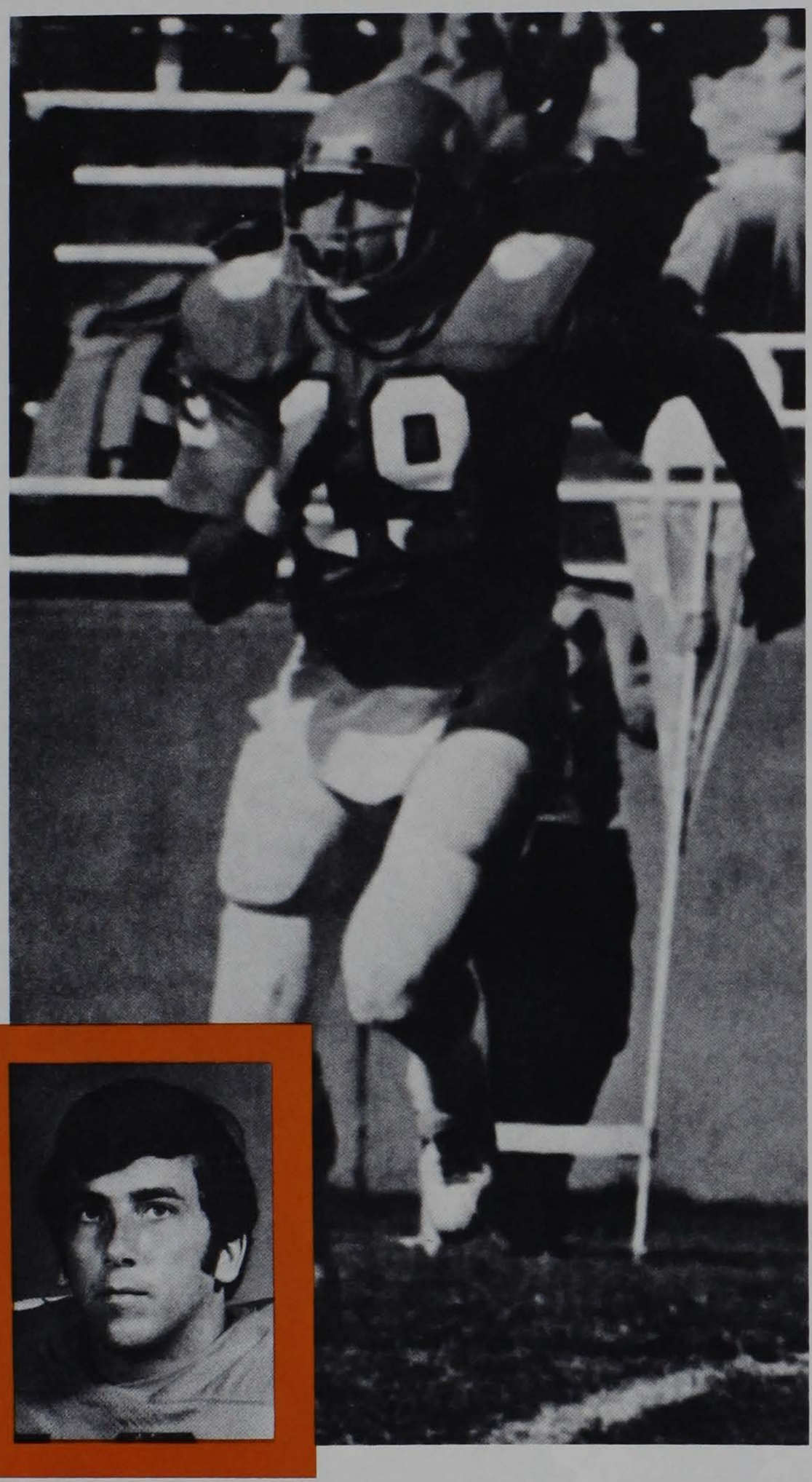



**SR RICKEY BUSTLE**

**5-11 188**

**Senior from Summerville**

One of two lettermen who will vie for the starting spot at slot back this fall, Rickey comes off what has been his most productive off-season practice session since he entered Clemson . . . this sure-handed receiver catches the ball as well as anyone else on the team, and the Tiger coaches look for him to have an outstanding season in 1976 . . . Rickey enters the fall as the number two slot back behind Joey Walters . . . as a sophomore he finished as the number two receiver on the team with nine catches for 152 yards, with his best effort being three receptions for 39 yards and one touchdown against Tennessee, and in his next outing against Wake Forest he had one catch for a 37-yard touchdown . . . Rickey had four receptions a year ago for 62 yards, giving him 13 career catches for 214 yards . . . born Rickey Norman Bustle 8/23/53 . . . majoring in recreation and park administration.

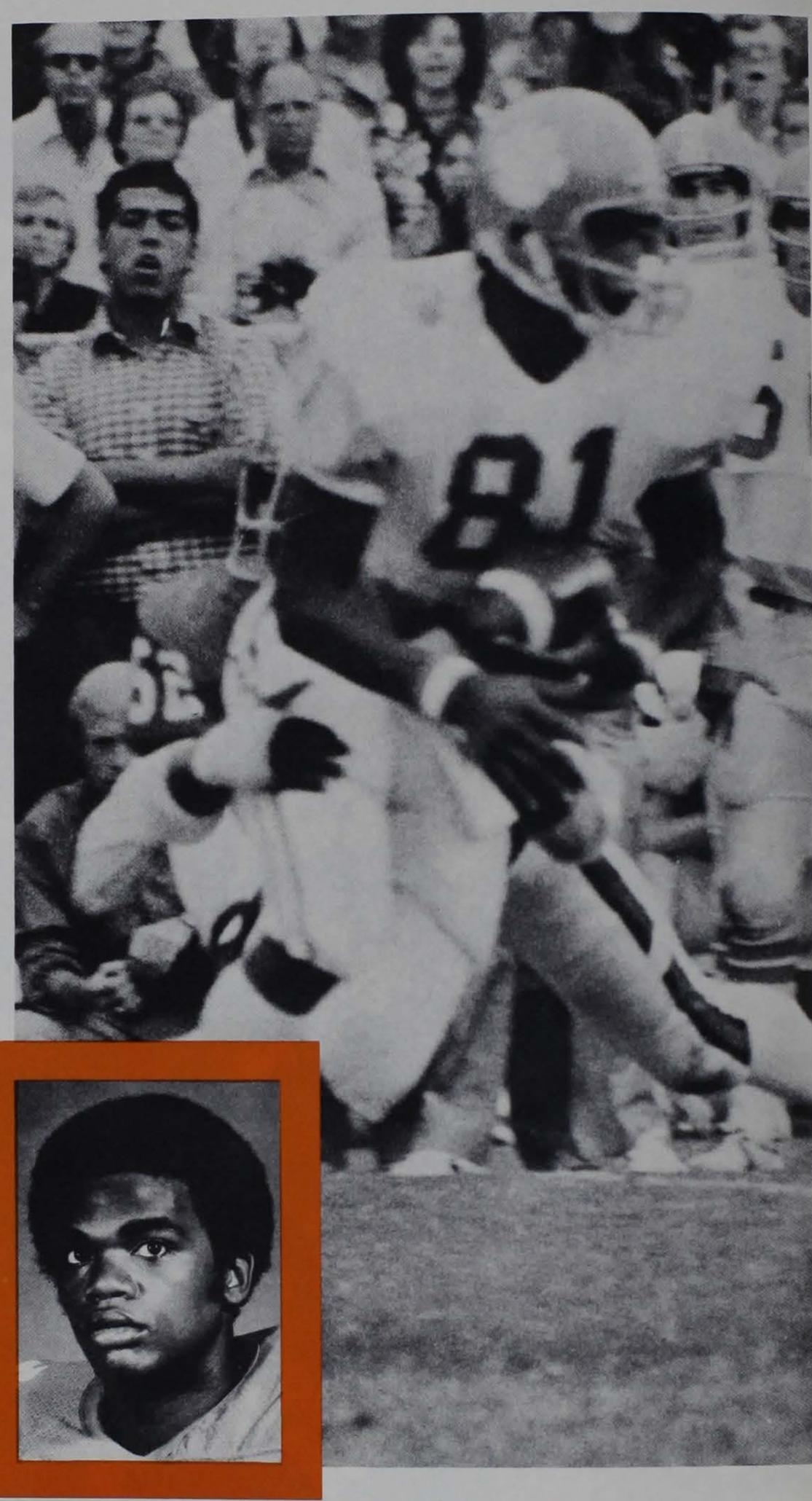



**TE HAROLD CAIN**

**6-6 231**

**Senior from Columbus, Ga.**

An impressive physical specimen and a gifted athlete who had the misfortune of playing the same position at the same time as All-America tight end Bennie Cunningham . . . still, Harold showed flashes of brilliant play as the Tigers' number two tight end . . . last fall he hauled in six aerials for 72 yards, getting two each against Alabama and Georgia . . . Harold's longest reception was a 19-yarder against North Carolina last fall when quarterback Mike O'Cain connected with the big receiver for a first down on the next to last play of the game to help preserve a narrow 38-35 Tiger win . . . his athletic ability prompted the coaches to experiment with him at offensive tackle in the spring, but Harold will likely remain at tight end all season and figures to be a big contributor to the Clemson offense . . . born Harold Dewitte Cain 12/31/54 . . . majoring in administrative management.

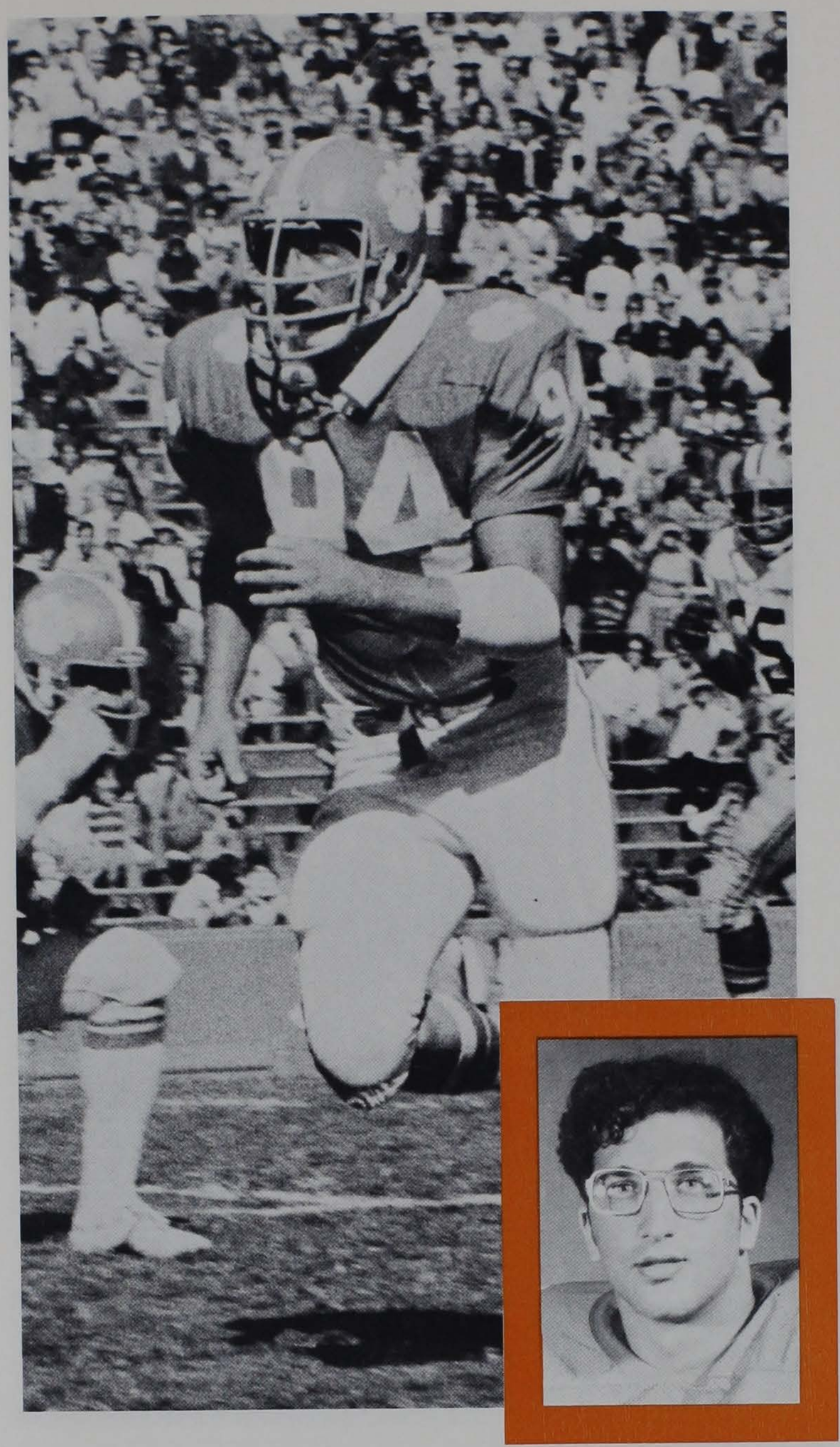

## DE GARY KESACK

**6-2 210**

**Senior from Bethlehem, Pa.**

Gary experienced both starting and reserve duty at his defensive end spot last fall in earning his second varsity letter . . . for the second off-season in a row he was one of the top defensive performers, having a most productive spring . . . an experienced and knowledgeable defensive end, Gary figures in the two-deep depth for the Clemson defense, and is actually one of but three players listed on the 1976 roster who have played and lettered at this position . . . this Pennsylvania native missed the last week of the off-season drills with a nagging injury, but will return as one of the prime candidates for a starting role in the fall . . . was an all-state selection at Freedom High School . . . born Gary Michael Kesack 9/15/54 . . . majoring in industrial education.

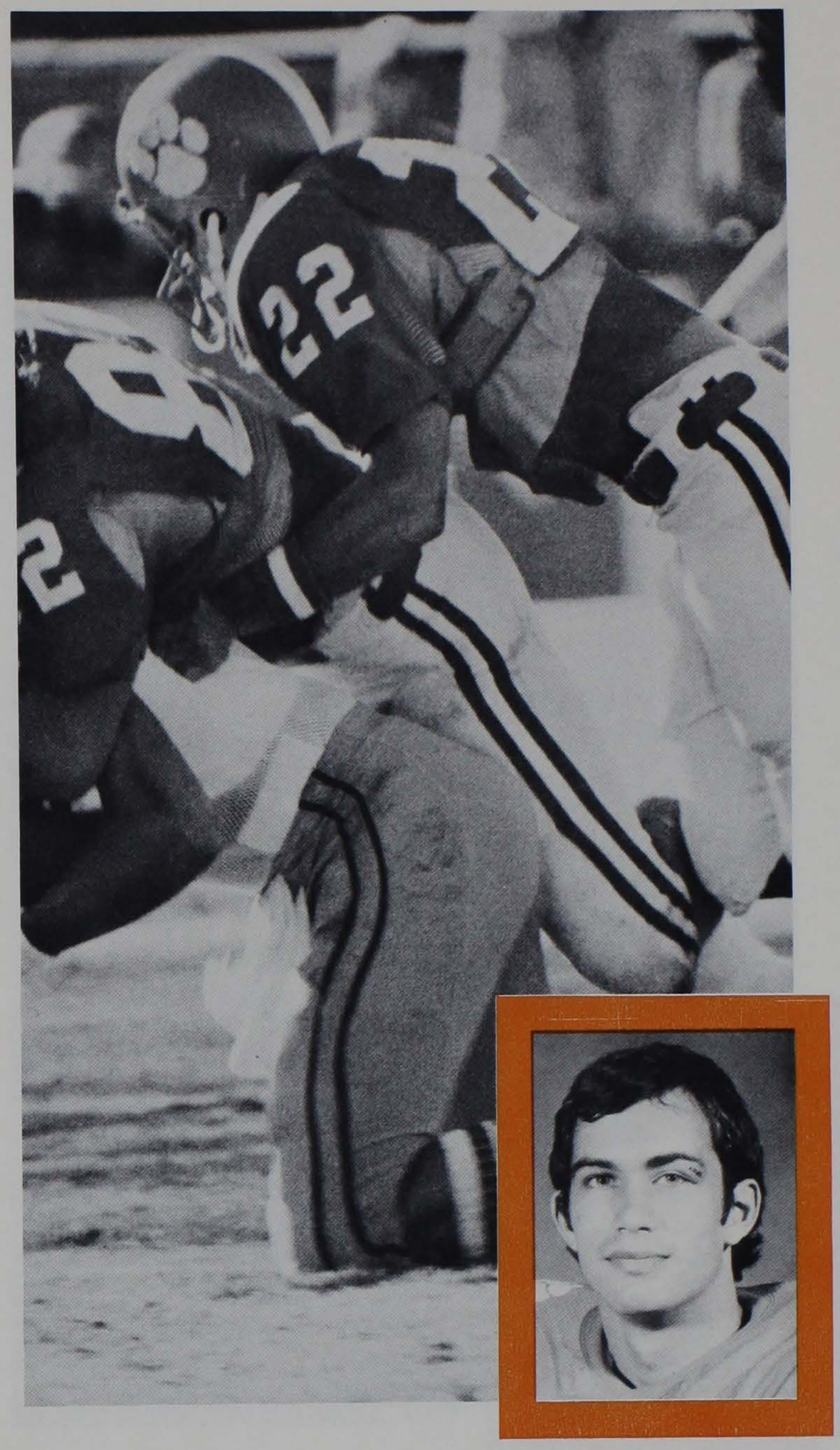

## DB MALCOLM MARLER

**5-9 159**

**Senior from Gardendale, Ala.**

Spurned by most of the major colleges after the completion of his senior year at Gardendale High School, Malcolm inked a grant with the Tigers, and since that day has been one of the most productive members of the team . . . Malcolm has earned varsity letters in each of his three previous seasons at Clemson, and has picked off one enemy pass from his cornerback position, that coming as a sophomore against Tennessee . . . he experienced what the coaches say was his most productive spring practice ever, and finished the off-season as the Tigers' number one left corner . . . he figures to be a solid down-after-down performer in the fall . . . born Macolm Lewis Marler 7/9/55 . . . majoring in psychology . . . the son of a Baptist minister, Malcolm is a licensed Baptist minister himself, and will enter the Southern Theological Seminary in Louisville, Ky., following graduation from Clemson.

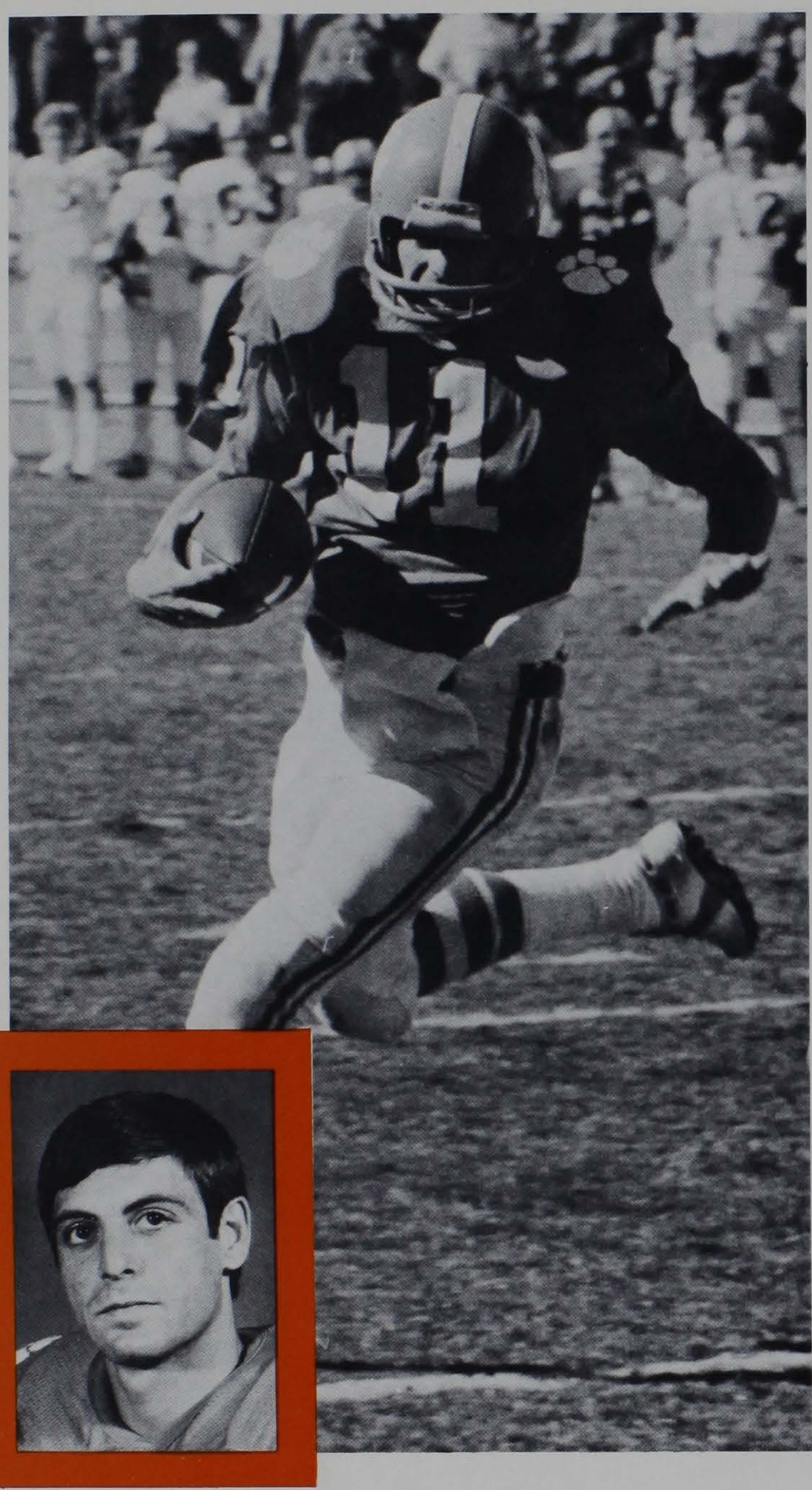



## QB MIKE O'CAIN

**6-0 184**

**Senior from Orangeburg**

The elder statesman and incumbent member of the quarterbacking corps, Mike was just eight yards shy of tieing Willie Jordan for the total offense crown last fall, finishing with 943 yards . . . after earning ACC Rookie of the Week honors in back-to-back games against Georgia Tech and Georgia as a soph, Mike played back up to Mark Fellers the rest of the '74 season . . . he opened the '75 campaign against Tulane as a starter, played the next three games as a reserve, missed the Wake Forest and Duke games with an injury, and after playing in reserve roles against N. C. State and FSU, came back to start the final three games of the season . . . and in his first start since the season opener, against UNC, he amassed 290 yards offensively in leading Clemson to a 38-35 win . . . Mike improved daily during the spring, his best ever at Clemson, and he will probably add punting to his responsibilities this fall . . . born Thomas Michael O'Cain 7/20/54 . . . recreation and park administration major.

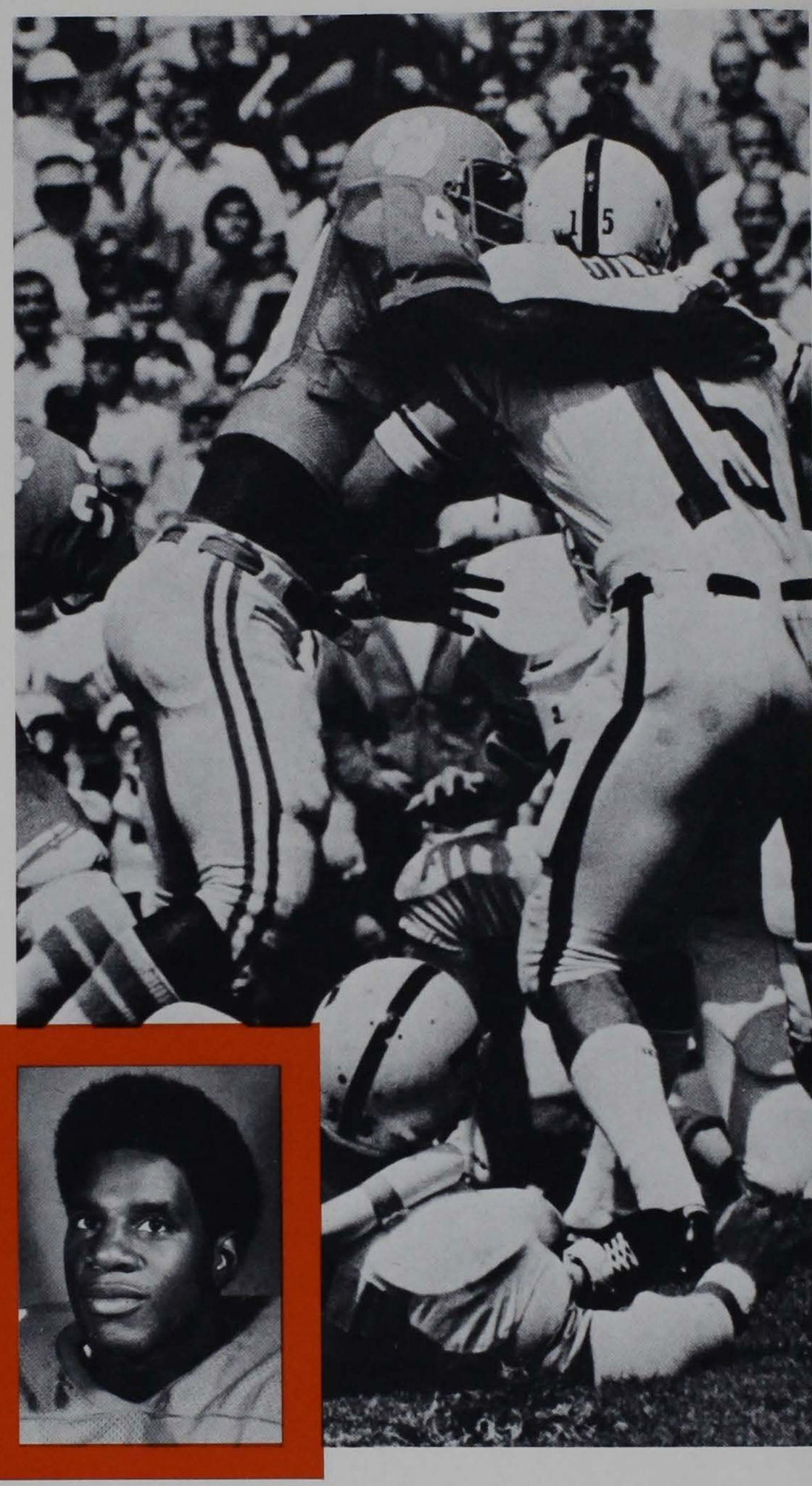



## MG NELSON WALLACE

**5-10 202**

**Senior from Pageland**

Nelson Wallace probably made the biggest impact on the 1973 Clemson football program than any other member of the Tiger squad . . . after impressing some by jumping into a starting position as a freshman middle guard, he got the vote of confidence by all when, in the seventh game of the season against N. C. State, he made 16 solo tackles, was credited with seven assists, and blocked an extra point attempt . . . for his performance, Nelson was named as the outstanding defensive player of the game, a regionally televised affair . . . since that campaign he has seen both starting and reserve duty as a defender, and last fall he was plagued by nagging injuries . . . but this extremely quick middle guard returned to his old self in the spring, and the Tiger coaches feel that Nelson will cause the oppostion many headaches in the fall . . . born Nelson Lynn Wallace 11/21/54 . . . majoring in industrial education.

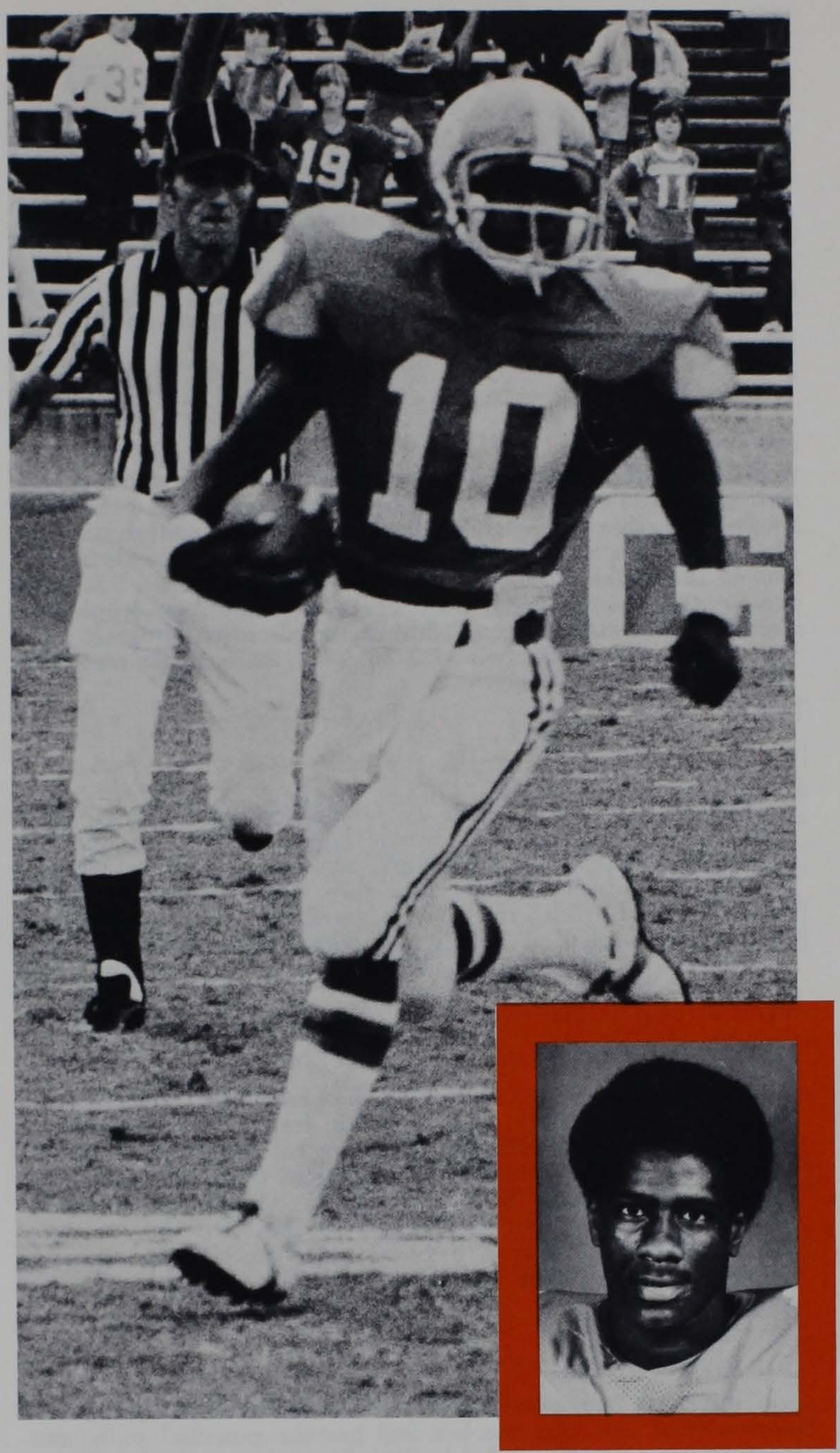

## SR JOEY WALTERS

**6-0 175**

**Senior from Florence**

The leading receiver on the 1975 team, Joey is perhaps the most valuable member of the Tiger squad . . . this versatile performer catches the ball extremely well, is a good blocker, a dangerous punt return threat, and is an outstanding team leader . . . as a sophomore, he had scoring bombs of 60 yards (vs. UNC) and 45 yards (vs. Wake Forest), and finished the season with seven catches for 177 yards . . . last fall he had a pair of non-scoring bombs of 42 yards (vs. Ga. Tech) and 67 yards (vs. Duke), and had a season total of 26 catches for 394 yards . . . Joey's best game totals were six receptions for 115 yards against Georgia Tech and seven receptions for 81 yards against Maryland . . . had TD receptions in '75 against Duke and South Carolina . . . born Joey Laverne Walters 10/29/54 . . . recreation and park administration major.

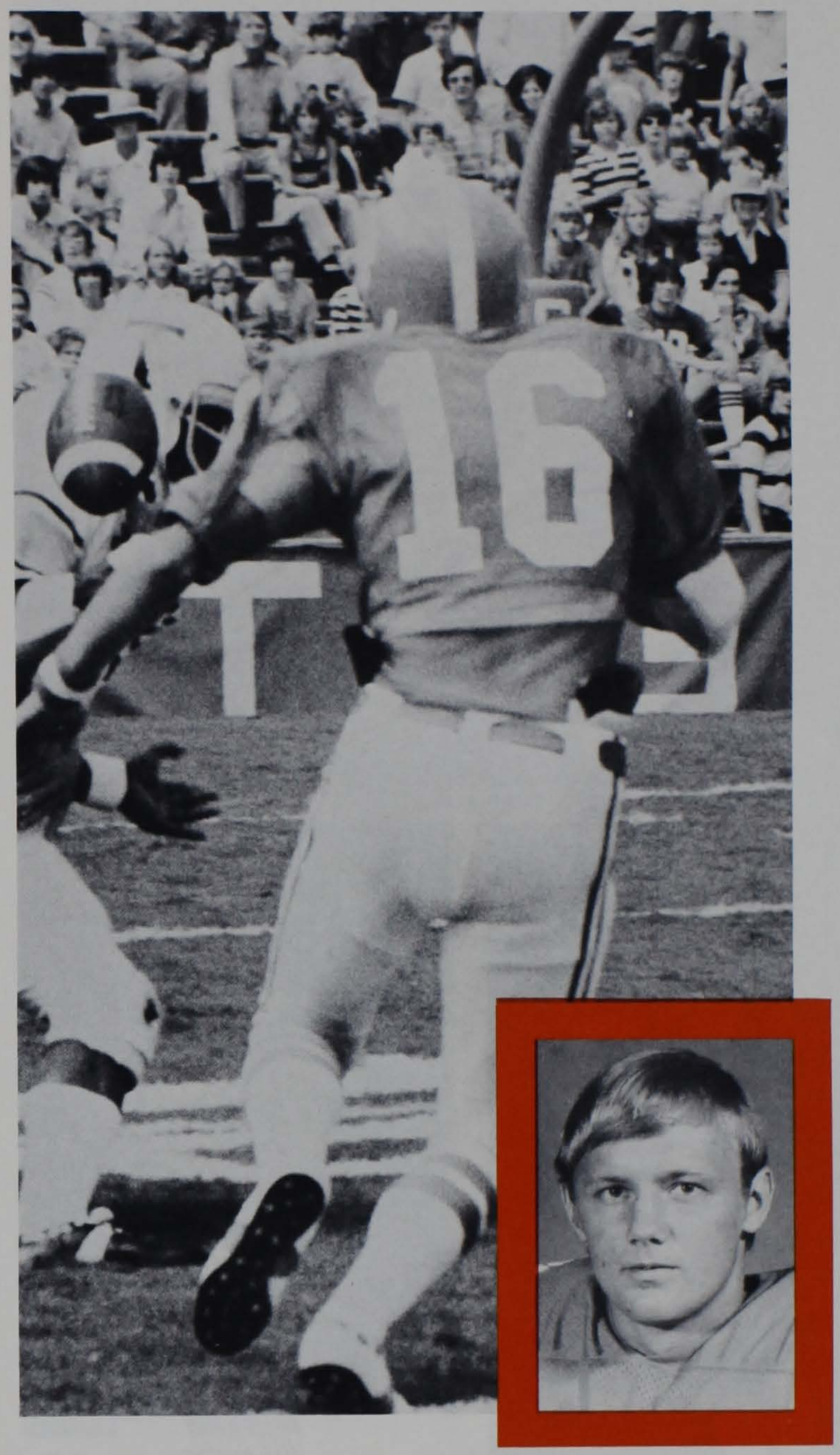

## DB BILL WINGO

**5-8 165**

**Senior from Union**

One of the finest competitors ever in Clemson athletic history, Bill has been a standout cornerback for the Tiger footballers since he arrived on the scene in 1973, and has earned All-ACC honors as a second baseman for the baseball team as well . . . in '74, he underwent an emergency appendectomy the Sunday after the fourth game of the season, and four weeks later, against Wake Forest, he was playing again . . . then last fall, against Wake Forest, Bill sustained a knee injury, underwent surgery, and was in the starting lineup when the baseball team opened the campaign in March . . . and all-out performer in every sense of the word, if Bill's past experience is any guide, then look for a superb fall in 1976 . . . had a pass interception against South Carolina as a freshman and against Virginia as a soph . . . born Willie B. Wingo 10/31/54 . . . liberal arts major.

THAD ALLEN

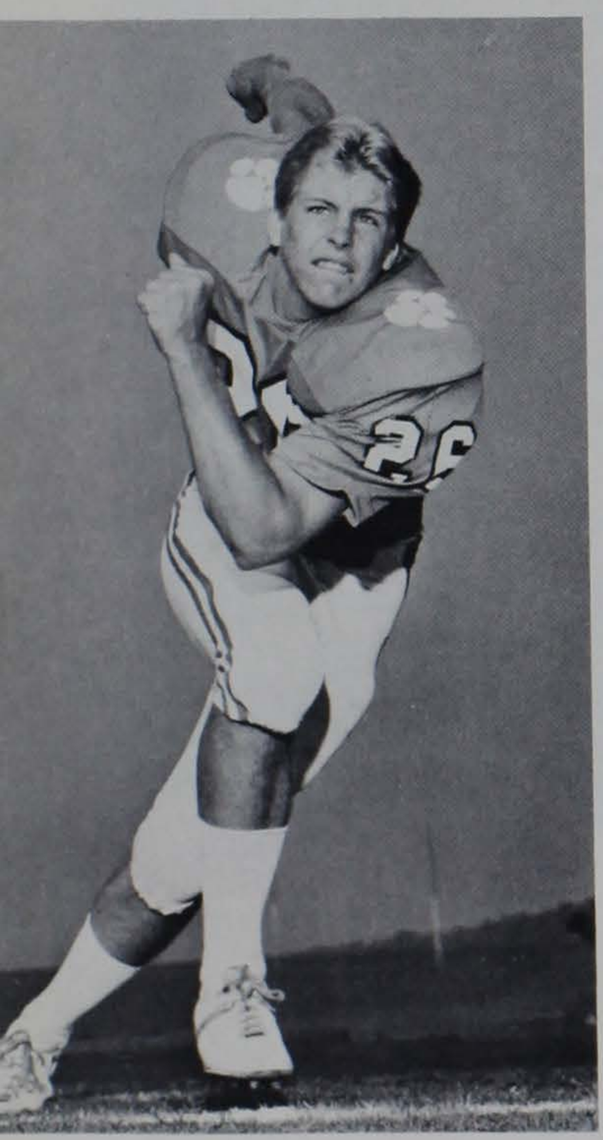

MIKE BALDWIN

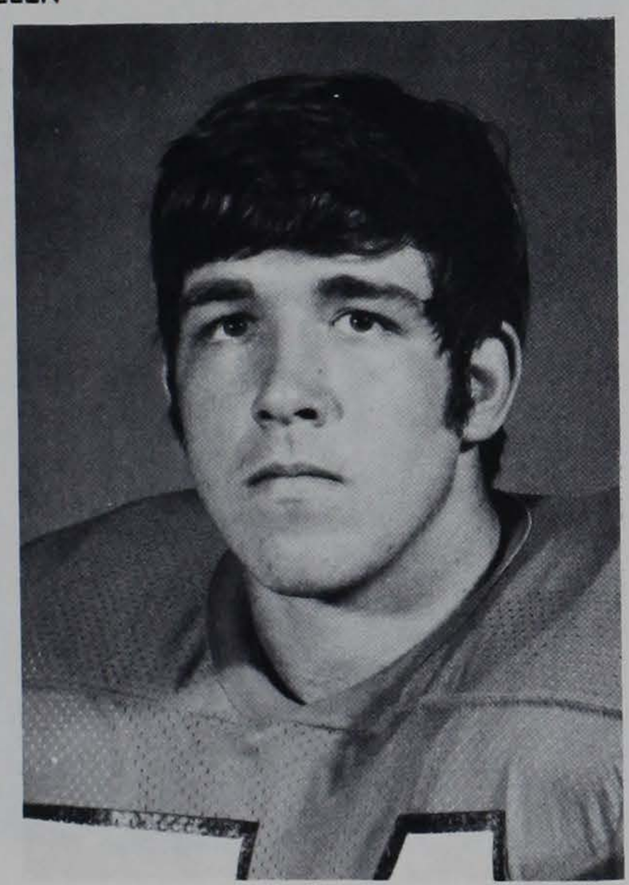

JOE BOSTIC

MITCH BLACKMAN

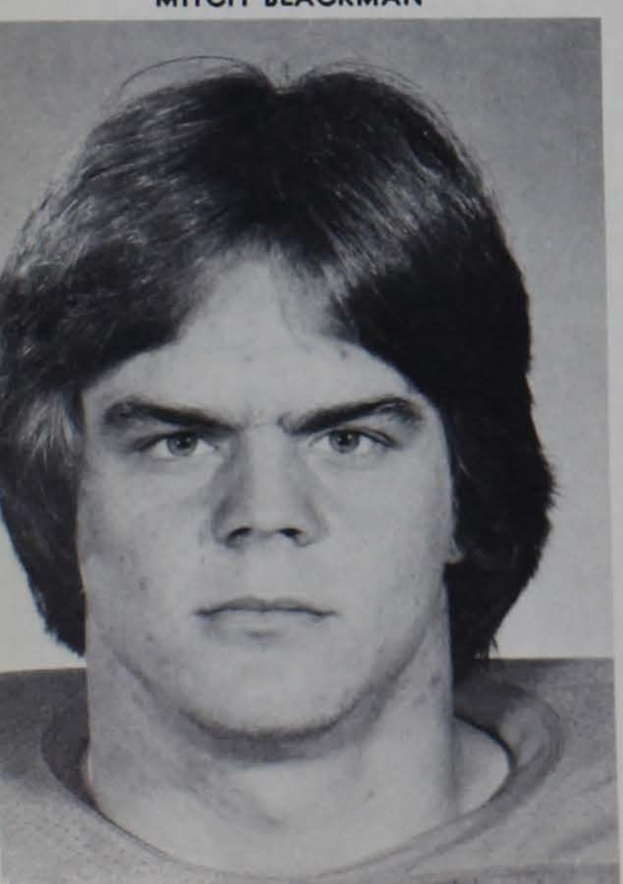

RICH BOLLINGER

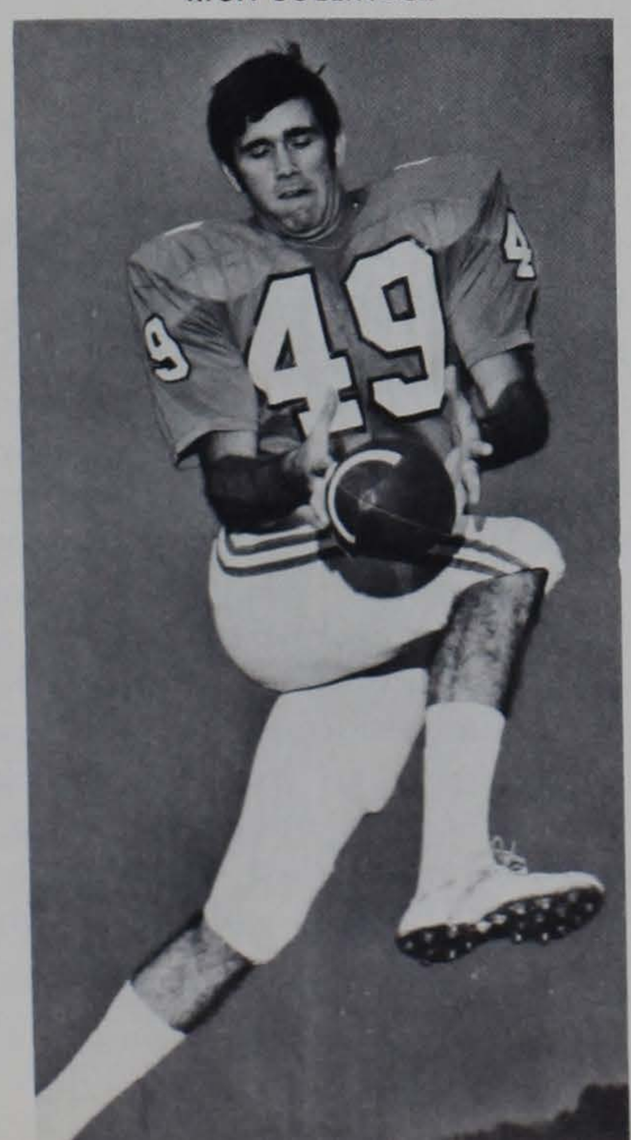

## Thad Allen—6-2, 250 OL
## Junior from Charlotte, N. C.

A rugged performer, Thad lettered for the Tigers as a defensive tackle and middle guard during his freshman and sophomore campaigns and got in on some starting assignments over the past two seasons . . . his strength prompted the coaches to convert this talented performer to the offensive line during the spring, and by the conclusion of the off-season workouts Thad had shown marked improvement at his new position . . . has the chance to make a big contribution with continued improvement in the fall, probably at tackle . . . born Thaddeus Allen 12/4/55 . . . administrative management major.

## Mike Baldwin—6-1, 210 DE
## Junior from Baltimore, Md.

Mike earned a varsity letter for the Tigers as a defensive back during his freshman campaign with the Tigers, but was moved to the defensive end spot in the off-season because of the lack of depth at the latter position . . . his performance in the spring proved that Mike must be contended with in the fall . . . at the present time his only handicap at his new position is physical strength which should come during an off-season program . . . born Michael Paul Baldwin 4/3/56 . . . majoring in recreation and park administration.

## Rick Basich—6-1, 195 RB
## Freshman from Delta, O.

Rick was one of the state of Ohio's top prepsters at Delta High School . . . reaped all league honors as both an offensive and defensive back as a junior and senior . . . UPI All-Ohio as DB this past season . . . received three letters each in football, basketball, and track, and one in baseball . . . father played football and baseball at Toledo . . . born Rick A. Basich 8/26/58 . . . undecided on college major.

## Mitch Blackman—6-4, 220 OL
## Sophomore from Clinton, N. C.

Since Mitch entered Clemson he has continued to increase in both bulk and strength, and with his frame he could add an additional 20 pounds without decreasing his agility or speed . . . with a year of grooming, Mitch figures to be a big contributor in Clemson's offensive line . . . was an outstanding athlete at Harrells Academy where he earned 10 prep letters . . . born Everett Mitchell Blackman 5/14/57 . . . majoring in recreation and park administration.

## Rich Bollinger—6-5, 202 TE
## Junior from Denville, N. J.

A returning non-letterman, Rich Bollinger is a much-improved receiver, and one who coaches feel has the potential to be outstanding . . . was the Cubs' leading receiver as a freshman, and that same season caught two passes for 35 yards in varsity action against Wake Forest . . . was red-shirted in '74, then came back last fall and had two receptions against Georgia for 27 yards . . . converted to tight end in the off-season, and had the best spring of all TE candidates . . . listed number one on the pre-season depth chart . . . born Richard Leon Bollinger 11/6/54 . . . industrial education major.

## Joe Bostic—6-4, 250 OL
## Sophomore from Greensboro, N. C.

Joe lived up to his pre-season billing by jumping right out of Ben L. Smith High School where he was an All-America prepster and into varsity action for the Tigers . . . played well as the season wore on in '75, and even drew starting assignments as an offensive tackle . . . Joe's a strong candidate for a starter's role again in '76, but must improve his explosion on the initial snap . . . experienced an average spring practice session . . . could play either guard or tackle . . . born Joe Earl Bostic, Jr. 4/20/57 . . . majoring in recreation and park administration.

## Joe Brady—6-1, 190 RB
## Freshman from Miami, Fla.

Running back from Hialeah Miami Lakes High School who averaged 5.2 yards per carry as a prep senior . . . named MVP in playoff game when he gained 133 yards on 16 carries and scored two touchdowns . . . led high school team to state championship this past season with perfect 14-0 record . . . born Joseph Clifford Brady, III 1/30/58 . . . undecided on college major.

## Cliff Bray—6-4, 212 SR
## Sophomore from Stone Mountain, Ga.

The leading receiver on the 1975 junior varsity squad, Cliff hauled in seven passes for 81 yards with the Cubs, including a pair of scoring aerials . . . blessed with fine hands and exceptional athletic ability, he was hampered by mononucleosis in the off-season . . . with improved aggressiveness and inside blocking, his potential can be realized . . . standout at Tucker High School, same school as former Tig John McMakin, now with Seattle Seahawks . . . born Lloyd Clifton Bray, Jr., 3/19/57 . . . majoring in administrative management.

## Jonathan Brooks—6-4, 210 DE
## Sophomore from Saluda

Jonathan made his presence known from the very first game of the '75 season as a defensive end with the varsity . . . lack of experience was his lone handicap last fall, but responded with an outstanding spring practice session . . . Jonathan has good size, great speed, and exceptional intelligence for playing his position, and he figures to be one of the finest defensive ends ever at Clemson . . . improved aggressiveness will fatten his repertoire . . . born Jonathan Brooks 6/22/57 . . . majoring in industrial management.

## Lester Brown—6-0, 180 RB
## Freshman from Myrtle Beach

One of South Carolina's most publicized prep athletes at Myrtle Beach High School, Lester completed his requirements for graduation in December and entered Clemson in January . . . he went through spring practice with the Tigers, a great bonus to this talented athlete . . . Lester has exceptional body lean, tremendous speed and explosion, and with game experience and added weight, his future is unlimited . . . rushed for over 1,300 yards as a prep senior . . . born Lester Levon Brown 1/5/57 . . . majoring in secondary education.

## Marlon Brown—6-1, 218 LB
## Freshman from Loudon, Tenn.

Most valuable back and captain of Loudon High School team that captured Tennessee State AA Championship in both 1974 and 1975 . . . started 34 games as prepster . . . reaped All-East Tennessee and all-state honors this past season, and earned All-Loudon County as a junior and senior . . . born Marlon Edward Brown 7/10/58 . . . plans a major in secondary education.

## Lacy Brumley—6-7, 267 OL
## Junior from Kannapolis, N. C.

Big offensive lineman who lettered as a reserve in his freshman campaign, and as a starting guard a year ago . . . Lacy dropped some excessive weight in the off-season which improved his quickness and agility a great deal . . . he figures as a starter again this fall, and possibly as an outstanding one, if he can develop more explosion off the line . . . can play either guard or tackle . . . prep All-America at A. L. Brown High School . . . born Lacy Eugene Brumley 4/10/56 . . . majoring in recreation and park administration.

## Jerry Butler—6-1, 173 SR
## Sophomore from Ware Shoals

A gifted athlete, Jerry was the second leading receiver for the Cubs last fall with six receptions for 137 yards, including a 58-yard scoring strike from Steve Fuller against Gardner-Webb's varsity . . . also got spot playing time with the varsity as a receiver and kickoff returner . . . has great speed, good hands, and a strong desire to play, and with experience, Jerry figures to be one of the Tigers' best ever . . . Shrine Bowler from Ware Shoals High School . . . born Jerry Odell Butler 10/12/57 . . . recreation and park administration major.

## Howard Callahan—6-0, 180 RB-DB
## Freshman from Delta, O.

Earned outstanding defensive back award at Delta High School, a team that posted 8-0-1 record in 1975 on way to conference championship . . . selected to all-district and AP and UPI all-state teams this past campaign, and earned All-Ohio honors with the track team . . . born Howard Douglas Callahan 2/3/58 . . . plans to pursue a career in accounting.

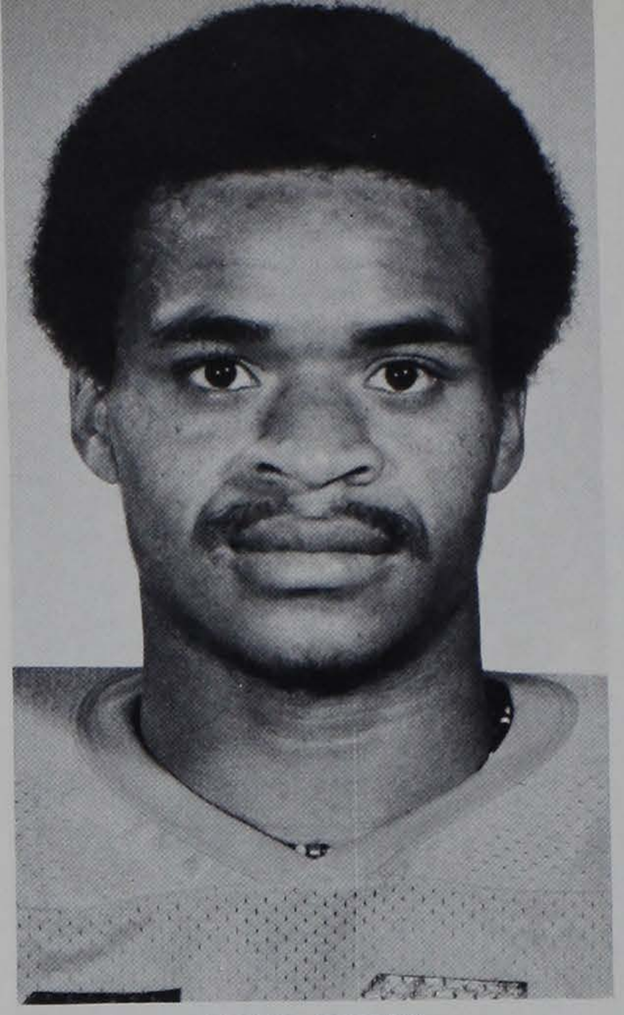

LESTER BROWN

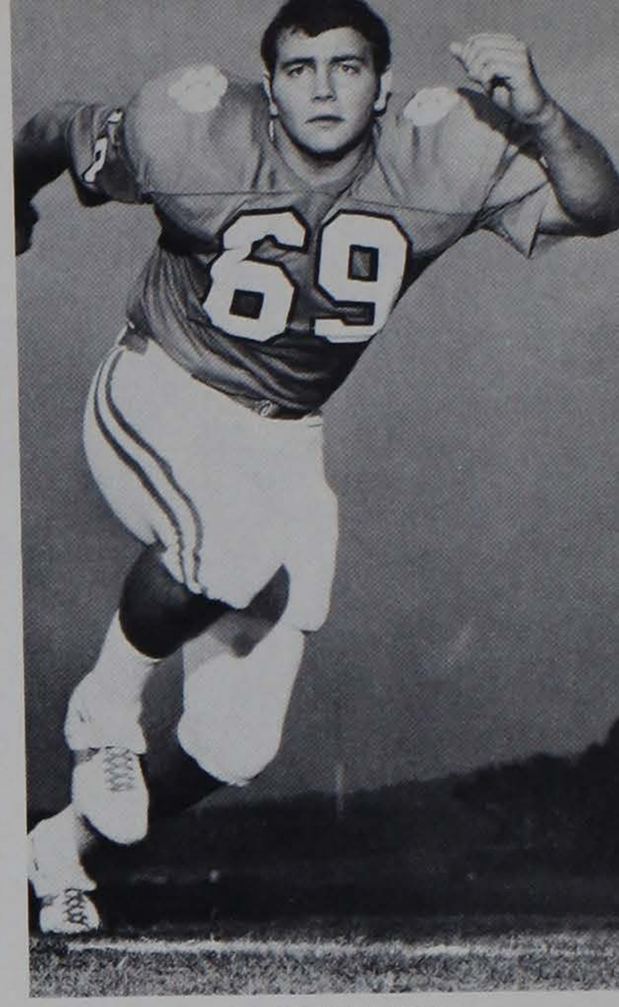


LACY BRUMLEY

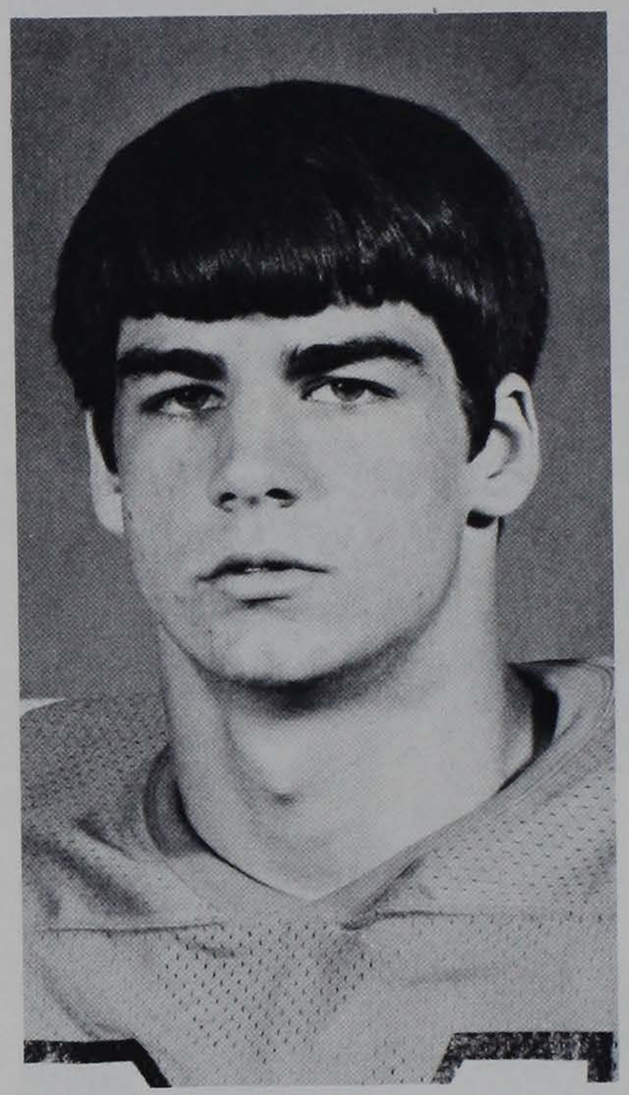

CLIFF BRAY

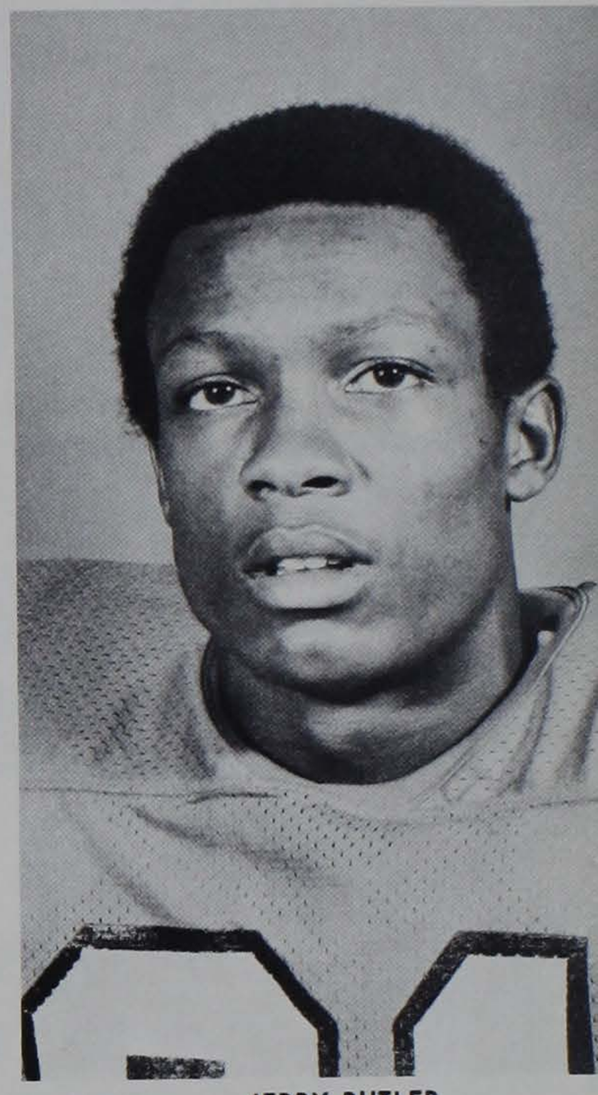

JERRY BUTLER

JONATHAN BROOKS

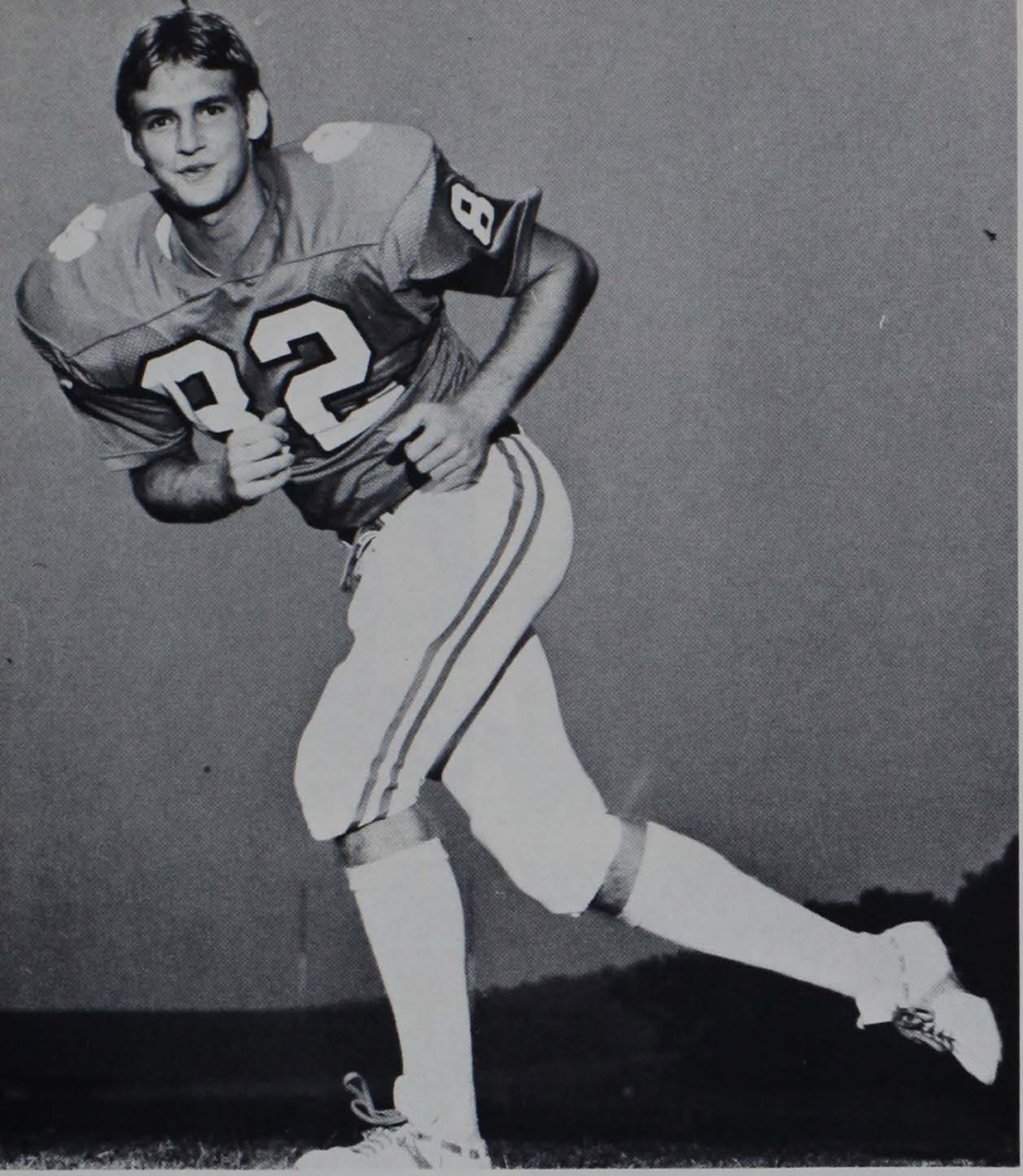

CHRIS CLIFFORD

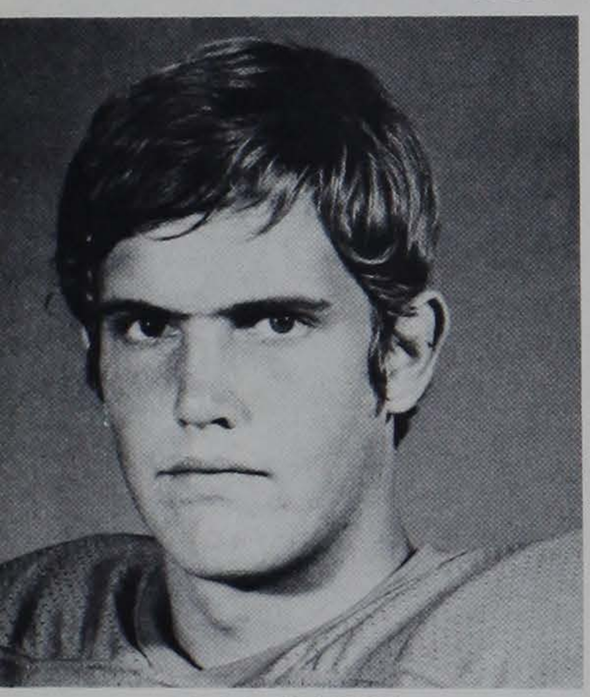

JACK CLEGHORN

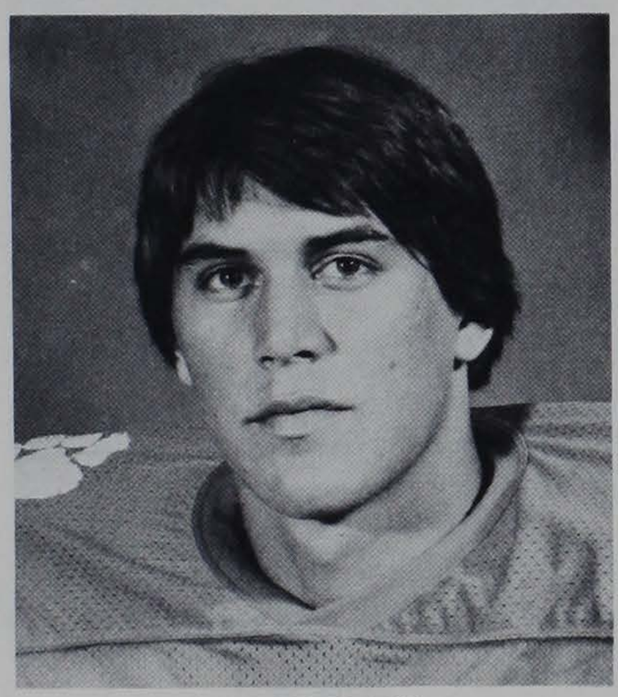

DWIGHT CLARK

MARK CLIFFORD

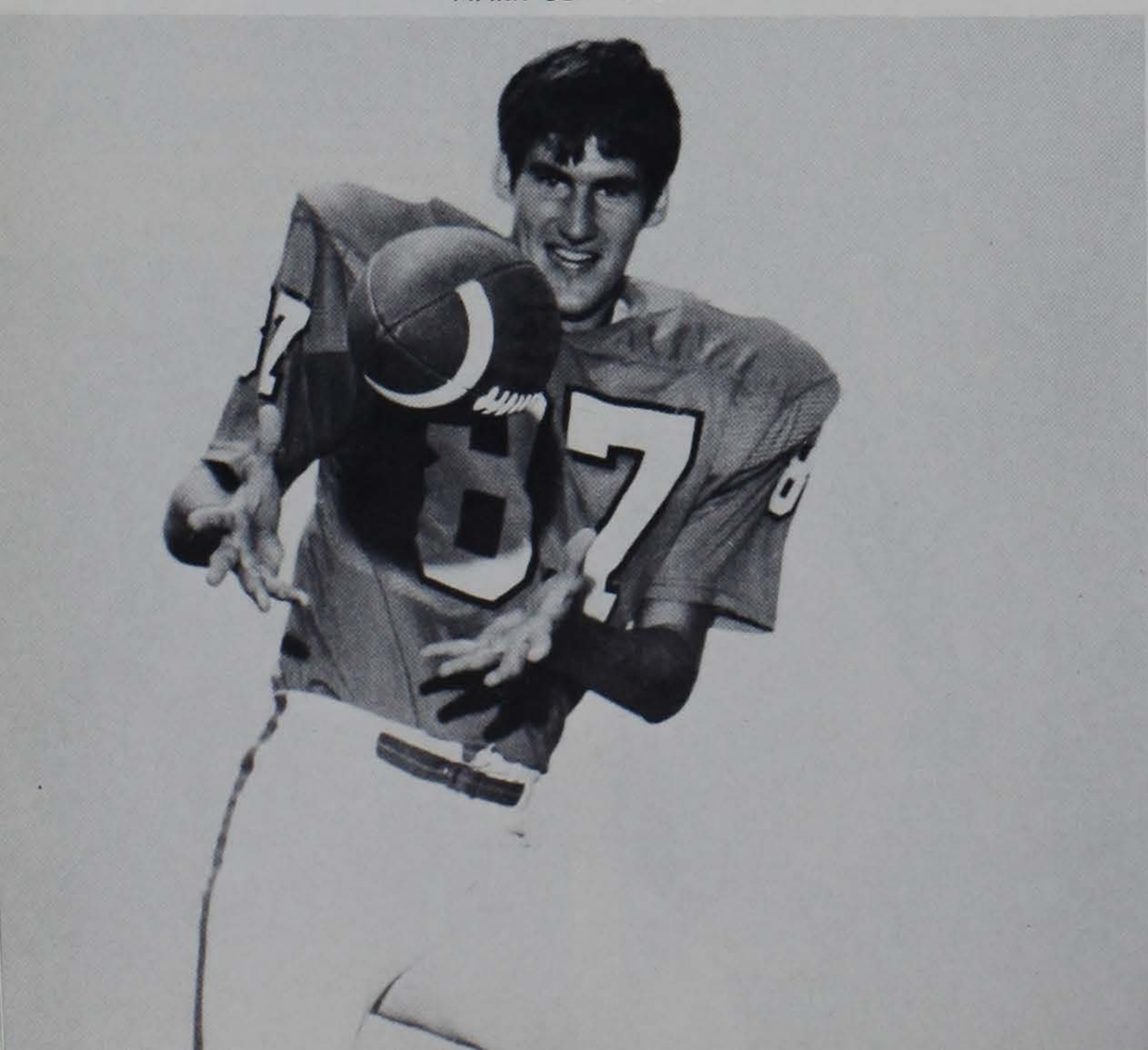

## Steve Carr—6-1, 225 LB
## Freshman from Pine Bluff, Ark.

Steve comes to Clemson from Watson Chapel High School in Pine Bluff where he received three letters each in football and track . . . named to both the All-Arkansas and all-region teams this past season, and tabbed on the latter as a junior as well . . . helped Watson Chapel to regional championship this past year . . . born Stephen Lee Carr 6/8/58 . . . plans to major in engineering.

## Dwight Clark—6-4, 200 DB
## Sophomore from Charlotte, N. C.

Gifted with tremendous athletic ability, and together with his size, speed, and desire to play, Dwight has a bright collegiate future . . . his varsity playing time earned him a Tiger letter last fall in the defensive backfield and with the specialty teams . . . improved tackling and a greater intensity would assure Dwight of a starter's role at strong safety . . . born Dwight Edward Clark 1/8/57 . . . majoring in history.

## Jack Cleghorn—6-2, 193 TE
## Sophomore from Lakeland, Fla.

Jack came to Clemson without a scholarship, and has gradually improved with each practice . . . his performance during the off-season drills brought praise from the coaching staff, citing Jack as one of the most improved players on the squad . . . listed as a tight end, but with his attitude and ability, he could make a contribution anywhere he plays . . . MVP in football at Santa Fe High School . . . born Thomas Jackson Cleghorn 6/10/57 . . . majoring in administrative management.

## Chris Clifford—6-4, 213 DE
## Junior from Miami, Fla.

Lettered as a defensive end last fall after spending the first part of his Clemson career as a defensive back . . . improved markedly during the spring workouts, Chris is a solid hitter with excellent knowledge of his position . . . yet he still needs to work on his containment and his foot speed, both of which would put him in line for a starting berth . . . born Chris Paul Clifford 7/29/55 . . . majoring in administrative management.

## Mark Clifford—6-4, 202 TE
## Sophomore from Miami, Fla.

The youngest of five brothers to earn a collegiate scholarship . . . Steve and Rick played at The Citadel, John and Thom at Florida, and Mark followed Chris to Tigertown . . . caught two passes with the Cubs last fall, including a 14-yard TD aerial against Georgia Tech . . . a solid and consistent contributor at tight end, as Mark matures and continues to develop physically, he has the chance to be outstanding . . . football, track, and basketball standout at Coral Gables High School . . . born Mark James Clifford 10/23/56 . . . administrative management major.

## Bob Coffey—6-0, 192 RB
## Junior from Linwood, N. J.

One of two lettermen who will be looking for the number one spot at the strongback position this fall . . . Bob has seen limited action as a Tiger, having carried the football but a half-dozen times in varsity competition, yet has been a consistent performer on the specialty teams . . . a determined athlete with a great desire to play, Bob missed a good portion of the spring drills with class conflict and a minor knee injury . . . appears headed for an impressive fall . . . born Robert Christopher Coffey 10/16/54 . . . liberal arts major.

## Mike Cornell—5-9, 155 DB
### Junior from Delaware, O.

A nonscholarship player who has made a big contribution to the Clemson program, Mike has earned two varsity letters with the Tigers . . . a valuable member of the specialty teams, Mike underwent knee surgery in the off-season and missed the entire spring workouts . . . successful therapy has Mike back in top shape, and ready to make another positive contribution this fall . . . born Michael Neal Cornell 7/7/55 . . . majoring in administrative management.

## Bobby Cothran—5-8, 140 DB
### Junior from Lexington

A hard-working cornerback who came to Clemson without a scholarship and who has earned a spot on the team . . . an alert and intelligent player with a 140 pounds of desire, and if Bobby had 20 additional pounds he would be one of the team's top performers . . . an all-conference player at Lexington High School, he also earned a letter in track as a prepster . . . born John Robert Cothran, Jr., 6/14/56 . . . majoring in secondary education.

## Chris Dolce—6-2, 235 OL-DL
### Freshman from Verona, N. J.

Outstanding defensive lineman from Verona High School, Chris paced his team in tackles, quarterback sacks, and in fumble recoveries . . . reaped first team all-county, all-conference, and all-state honors as a senior . . . earned three football letters at Verona . . . born Christopher C. Dolce 10/18/58 . . . plans to major in industrial management.

## Stu Donahue—6-4, 235 OL-DL
### Freshman from Knoxville, Tenn.

Stuart received All-Knox County and All-East Tennessee first team honors this past season, as well as second team all-state accolades . . . tabbed best defensive player at Gibbs High School . . . earned three letters each in basketball and track, and two in football as prepster . . . uncle, Ken Donahue, played at Tennessee and presently coaches at Alabama . . . born Stuart Thompson Donahue 1/22/58 . . . plans to major in forestry.

## Greg Earley—6-3, 225 OL
### Freshman from Clyde, N. C.

Out of Tuscola High School, Greg served as captain for the Mountaineers this past fall . . . member of the East team in the North Carolina East-West All-Star Classic . . . earned three letters each in baseball and football . . . born Gregory Stewart Earley 5/3/58 . . . undecided on college major.

## Fritz Edwards—6-1, 193 RB
### Sophomore from Gresham

Fritz is a returning non-letterman who saw limited action with the specialty teams as a freshman in 1974, the same year he paced the junior varsity in rushing with a fine 5.4 yards per carry average . . . lone varsity carry that season was a 14-yard burst against Maryland . . . spent the 1975 season as a red-shirt, and will get every opportunity to play in the fall . . . missed all of the spring workouts because of a foot operation . . . born Fritz Kaline Edwards 8/13/56 . . . recreation and park administration major.

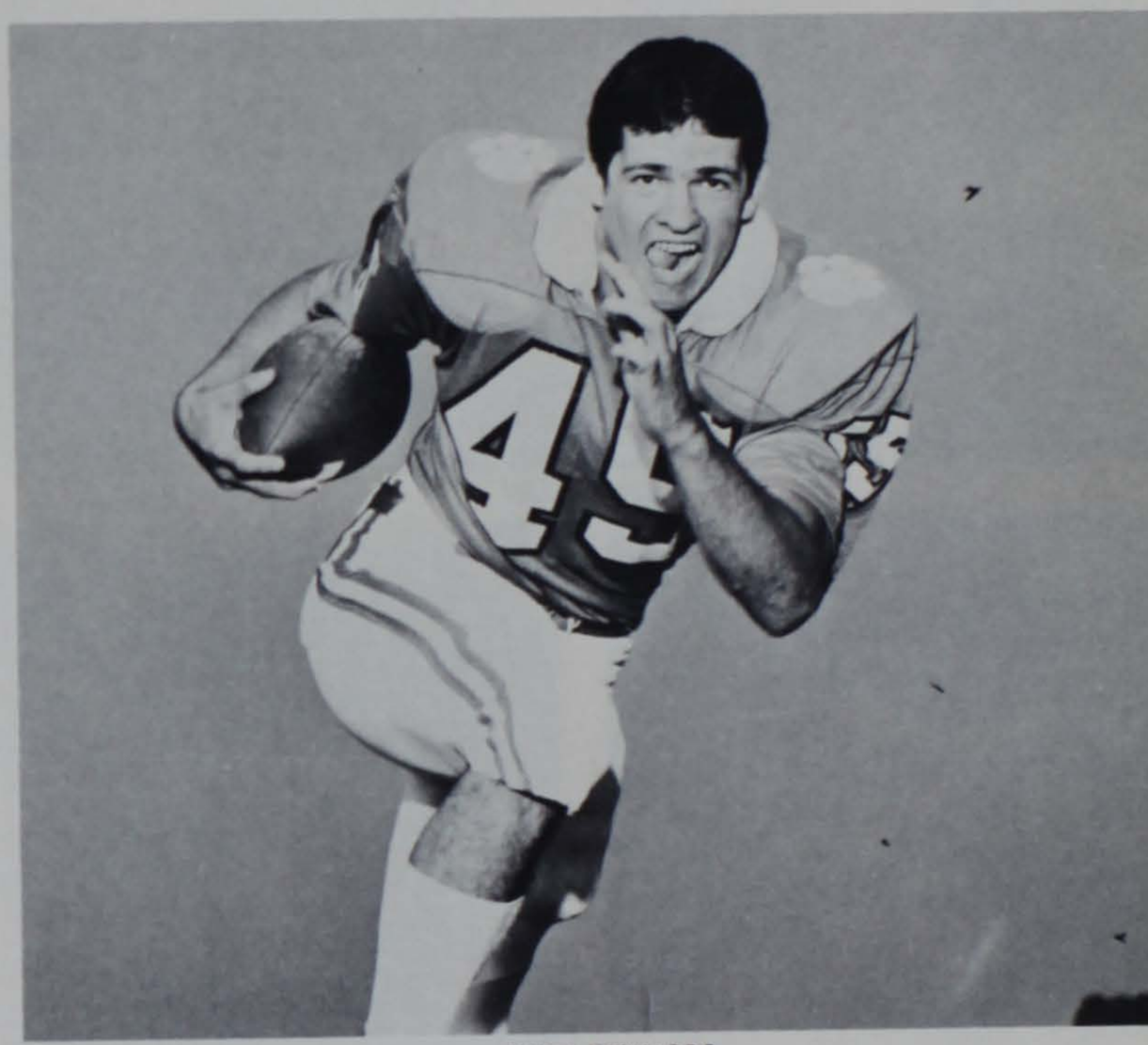

FRITZ EDWARDS

BOB COFFEY

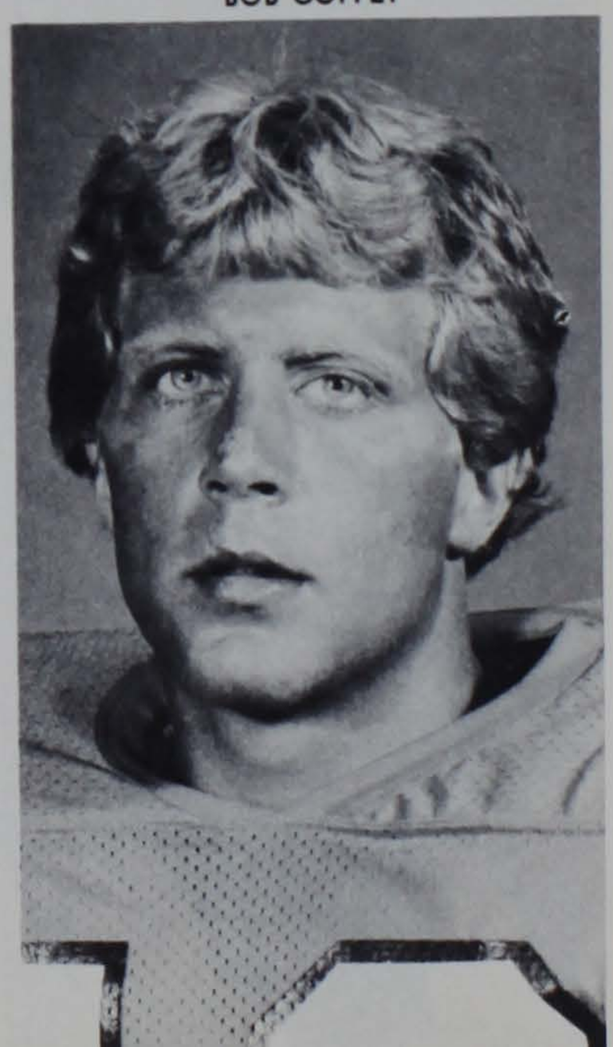

MIKE CORNELL

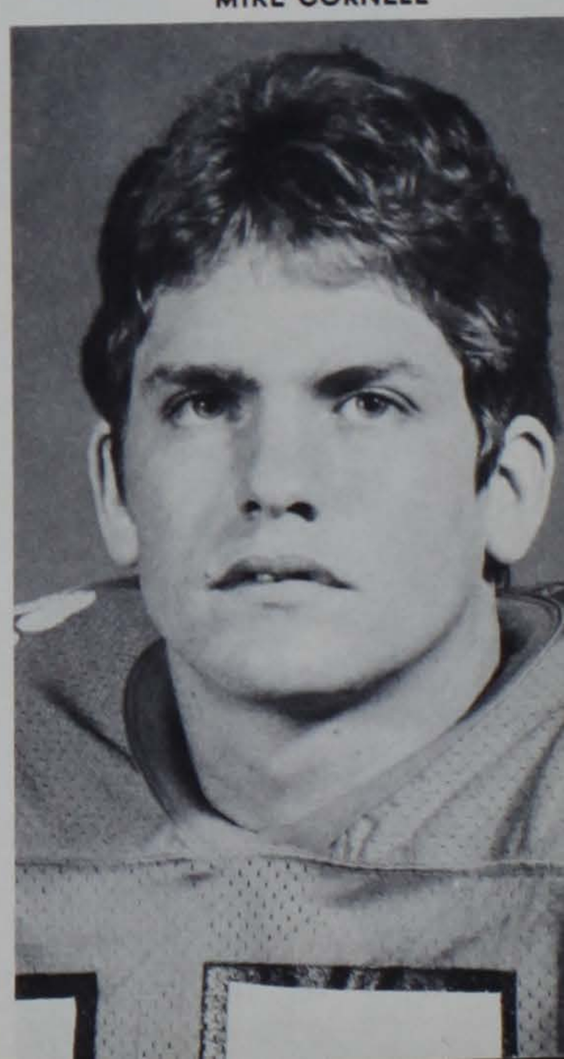

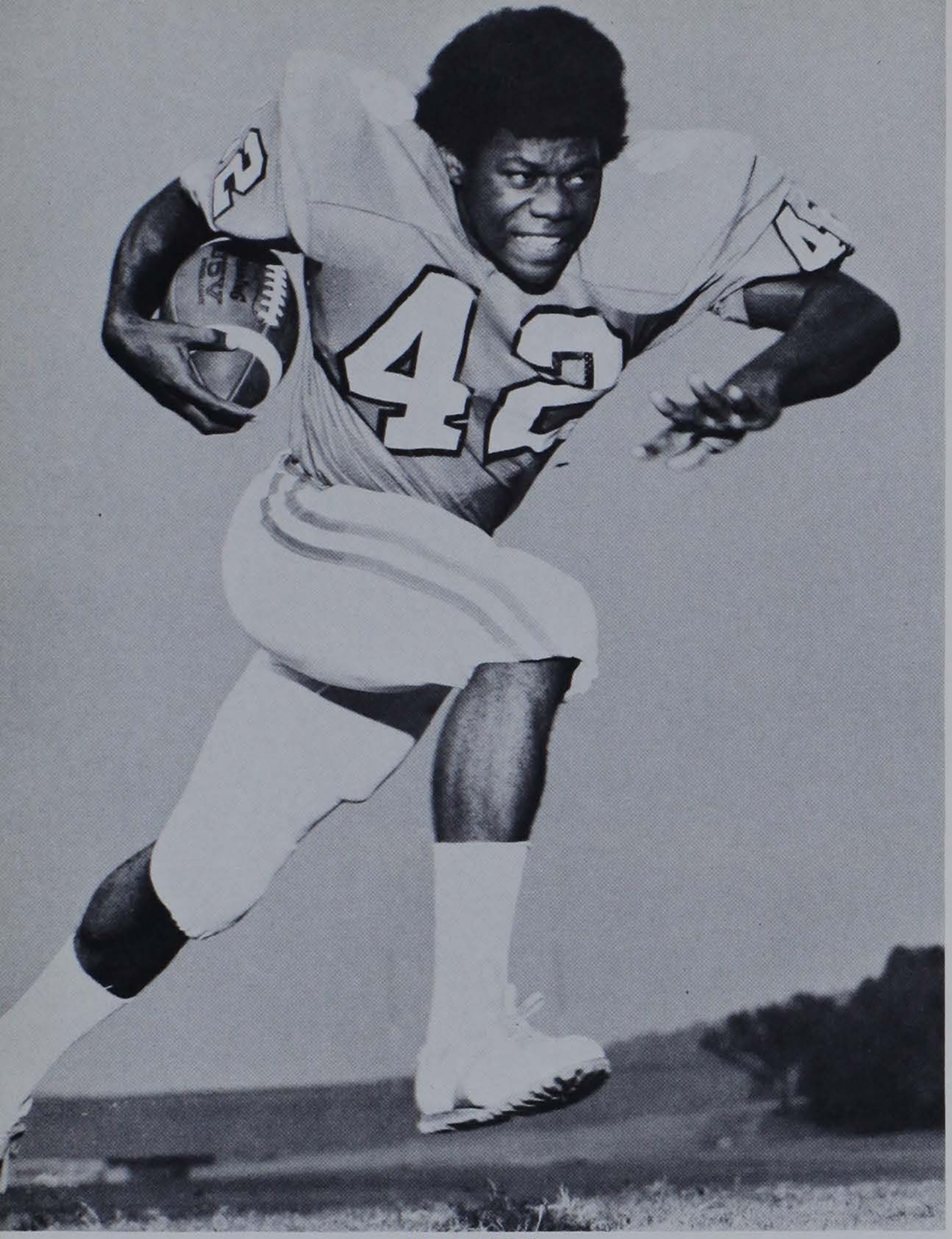

THOMAS ELEY

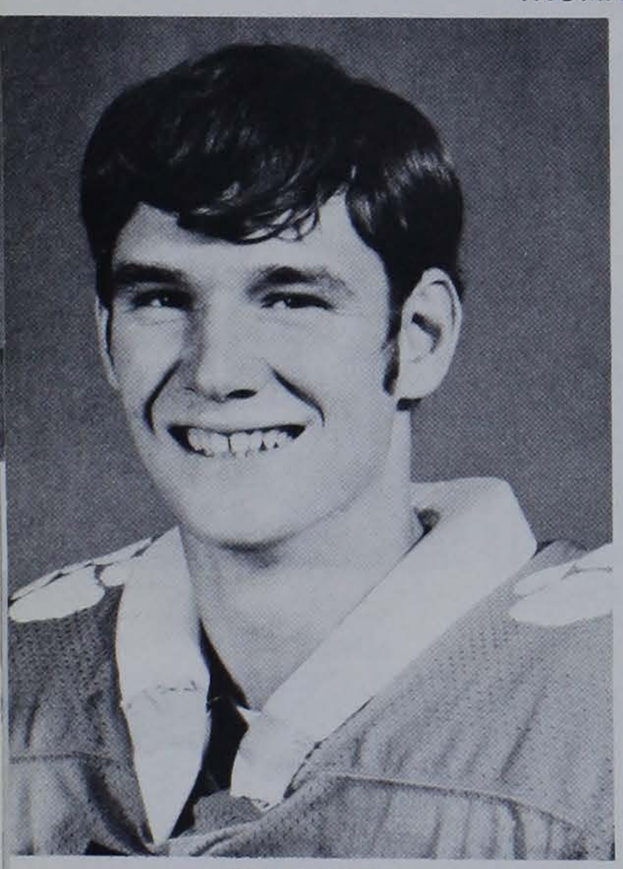

ROY EPPES

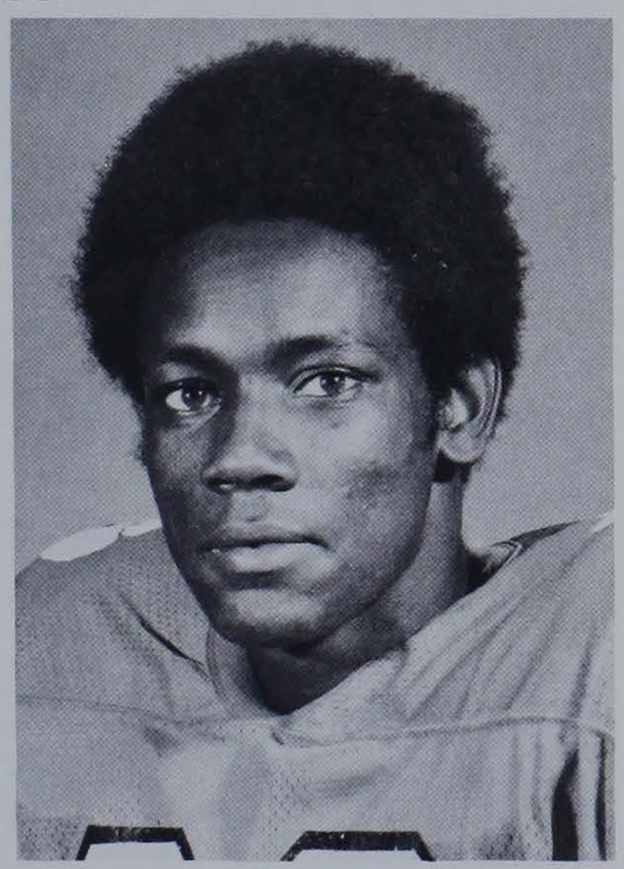

STEVE GIBBS

STEVE FULLER

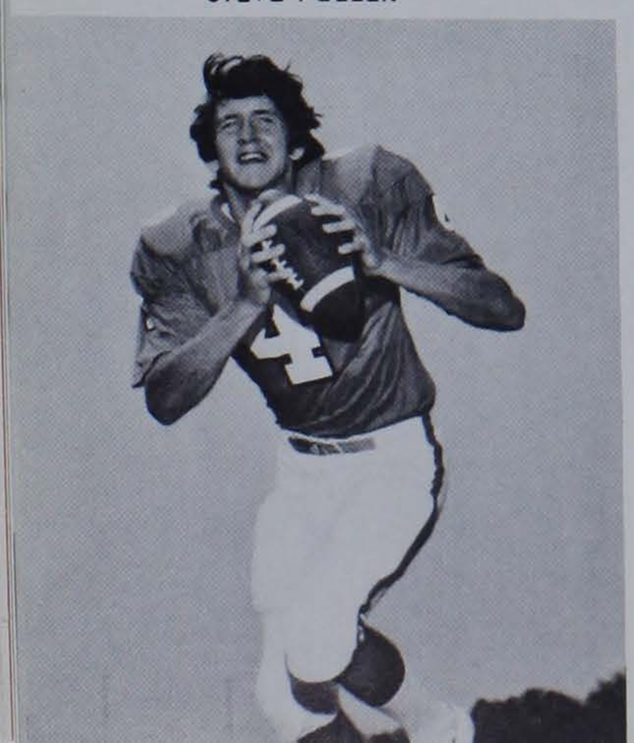

HARRY LEE FULLWOOD

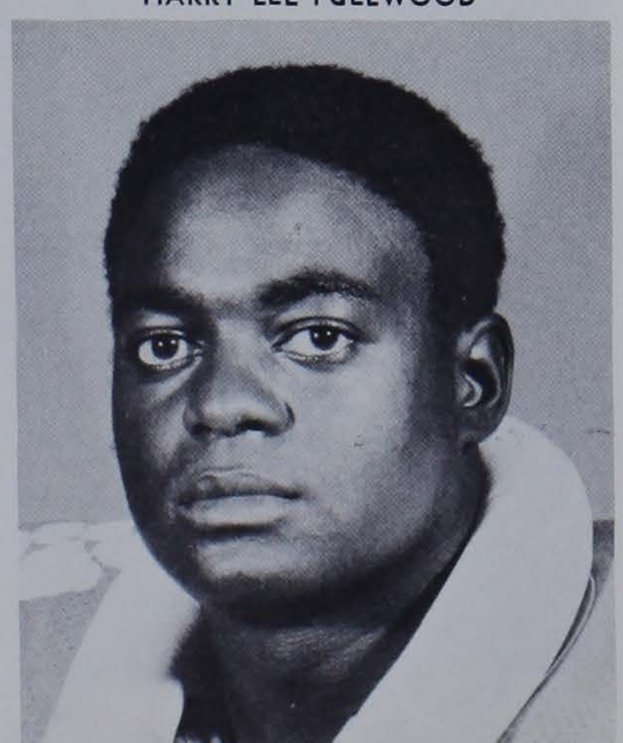

## Thomas Eley—6-0, 194 RB
## Junior from Rocky Mount, N. C.

Thomas saw action in five varsity games last fall, and missed the final four because of a broken hand . . . carried the ball eight times for 18 yards, and had 110 yards on five kickoff returns, including a 33-yard return against Duke . . . possibly the most improved of the running backs in the spring . . . his outstanding speed and elusiveness should cause problems for the opposition this fall . . . playing time will help Thomas reach his potential . . . born Thomas Earl Eley 9/24/55 . . . majoring in sociology.

## Roy Eppes—6-1, 179 SR
## Junior from Anderson

Roy was switched to the receiver corps in the spring and he attracted the eyes of the entire coaching staff with his performance despite the fact that he missed a great deal of the off-season program with class conflicts . . . a former defensive back, Roy has good speed and hands, and he will certainly have the chance to make his mark in the fall . . . lettered for the Tiger track team as a hurdler . . . prepped at Westside High School . . . born Roy Colie Eppes 7/22/54 . . . majoring in industrial education.

## Lacy Foulks—6-5, 235 OL-DL
## Freshman from Thomasville, N. C.

From Thomasville Senior High School, Lacy earned varsity letters in football, track, and wrestling . . . named to the All-South Piedmont Conference and All-Davidson County teams this past fall . . . born Michael Anthony Foulks 10/5/58 . . . undecided on his college major.

## Steve Fuller—6-3, 197 QB
## Sophomore from Spartanburg

A player with outstanding ability in every phase of the game, Steve lived up to pre-season billing to become a standout quarterback as a college freshman . . . came on in reserve in season opener vs. Tulane and collected 194 yards of offense, including 155 through the air and a 78-yard TD pass, and earned ACC Rookie of the Week honors . . . drew starting nod in next outing vs. Alabama but injured on fourth play of game and missed next two contests . . . finished the spring drills running with the number one unit . . . born Stephen Ray Fuller 1/5/57 . . . industrial management major who maintained perfect 4.0 in classroom work last year.

## Harry Lee Fulwood—6-5, 270 DT
## Senior from Sumter

A returning non-letterman, Harry Lee has spent the majority of his Clemson career with the Cubs as a defensive tackle . . . his strength and size are his biggest assets, and with the loss of some excess weight, Harry Lee could find himself involved in a battle for a spot in the Tigers' two-deep defensive depth chart . . . a U. S. Army veteran . . . born Harry Lee Fulwood 1/27/50 . . . majoring in industrial education.

## Steve Gibbs—6-3, 210 DE
## Sophomore from Greer

Probably the most consistent defensive player in the spring, Steve is coming off a red-shirt season . . . broke right into the starting line-up as a college freshman in 1974 at split end, and caught seven passes for 90 yards . . . but because of his athletic ability Steve was moved to his present position and he has all the tools necessary to play this spot with perfection . . . standout at Greer High School . . . born Steve Gibbs 6/12/56 . . . majoring in recreation and park administration.

## Stephen Godfrey—5-9, 163 RB
## Junior from Greenville

A former prep standout at Greenville's J. L. Mann High School, Stephen came to Clemson without a scholarship, and after two years at nearby Anderson Junior College, and made a solid contribution to the team during the spring . . . earned best back award in high school, as well as most valuable on wrestling team . . . born Stephen Murray Godfrey 6/20/54 . . . majoring in administrative management.

# 1976 PRE-SEASON TIGER DEPTH CHART

## OFFENSE

TIGHT END
Rich Bollinger
HAROLD CAIN
Mark Clifford*

PUNTER
Mike O'Cain
Richard Holliday

PLACEMENTS
WILLIE JORDAN
Ciro Piccirillo
Tom White

TIGHT-SIDE TACKLE
LACY BRUMLEY
Steve Kenney**
Darrell Misenheimer*

TIGHT-SIDE GUARD
JOE BOSTIC
THAD ALLEN
Johnny Lyons*

TAILBACK
THOMAS ELEY
WARREN RATCHFORD
Lester Brown#

CENTER
TRAVERS WEBB
Gregg Smith
Danny Jaynes**

QUARTERBACK
STEVE FULLER
MIKE O'CAIN

STRONG-SIDE GUARD
Billy Hudson**
Jim Wells**
Chris Pickens*

STRONGBACK
HAROLD GOGGINS
BOB COFFEY
Tracy Perry#
Fritz Edwards**

STRONG-SIDE TACKLE
JIMMY WEEKS
GEORGE JEHLEN
Mitch Blackman*

SLOT BACK
JOEY WALTERS
RICKEY BUSTLE
Cliff Bray*

SPLIT RECEIVER
Jerry Butler*
Rick Weddington
Roy Eppes

## DEFENSE

LEFT END
JONATHAN BROOKS
GARY KESACK
CHRIS CLIFFORD

LEFT TACKLE
JEFF MILLS
Ken Weichel
Harry Lee Fulwood

LEFT LINEBACKER
RONNIE SMITH
BOB SHARPE
Anthony King*

MIDDLE GUARD
NELSON WALLACE
Rich Tuten*
Marty Lyons#

RIGHT TACKLE
Toney Williams**
ARCHIE REESE
James Gregory*

RIGHT LINEBACKER
Randy Scott*
GARRY McDOWELL
Jim Wyman

RIGHT END
STEVE GIBBS
MIKE BALDWIN

LEFT CORNER
MALCOLM MARLER
O. J. TYLER

TIGER
(STRONG-SIDE SAFETY)
DWIGHT CLARK
John Goodloe
Gary Webb*

FREE SAFETY
BRIAN KIER
J. D. Haglan**
WILLIE JORDAN

RIGHT CORNER
OGDEN HANSFORD
Rut Livingston
WILLIAM SCOTT

CAPITALS indicate Lettermen
*True Sophomores
**Red-Shirt Sophomores
#Freshman in '76. Participated in Spring Drills
NOTE: Depth chart includes only those players who participated in spring drills.

# LETTERMEN — RETURNING AND LOST (Listed Alphabetically)

Offensive Lettermen Returning (15) Offensive Starters Returning (6)
Offensive Lettermen Lost (12) Offensive Starters Lost (5)
1975 STARTERS IN CAPITALS

TIGHT END
Harold Cain
BENNIE CUNNINGHAM

PUNTER
MIKE PUSEY

TIGHT-SIDE TACKLE
Gary Alexander
LACY BRUMLEY
David LeBel

TIGHT-SIDE GUARD
Thad Allen
JOE BOSTIC

TAILBACK
KEN CALLICUTT
Thomas Eley
Warren Ratchford

CENTER
FRANK BETHEA
Travers Webb

QUARTERBACK
Steve Fuller
MIKE O'CAIN

STRONG-SIDE GUARD
Ed Homonoff

STRONGBACK
Bob Coffey
HAROLD GOGGINS
Leon Hope
Don Testerman

STRONG-SIDE TACKLE
George Jehlen
NEAL JETTON
JIMMY WEEKS

SLOT BACK
CRAIG BRANTLEY
Stan Rome

SPLIT RECEIVER
Rickey Bustle
JOEY WALTERS

Defensive Lettermen Returning (21) Defensive Starters Returning (4)
Defensive Lettermen Lost (15) Defensive Starters Lost (7)
1975 STARTERS IN CAPITALS

LEFT END
Tim Blackwelder
JONATHAN BROOKS
Chris Clifford
C. H. Ducworth
Gary Kesack

LEFT TACKLE
Jerome Hill
JEFF MILLS

LEFT LINEBACKER
Mark Heniford
Garry McDowell
Bob Sharpe
TIM STOUGH

MIDDLE GUARD
NELSON WALLACE

RIGHT TACKLE
G. G. GALLOWAY
Archie Reese

RIGHT LINEBACKER
Mike Gravely
Dennis Silver
RONNIE SMITH
Jimmy Williamson

RIGHT END
Mike Baldwin
Eddie Crawford
Steve Gibbs
FRANK WISE

LEFT CORNER
LYNN CARSON
Malcolm Marler
O. J. Tyler
Bill Wingo

TIGER
(STRONG-SIDE SAFETY)
Dwight Clark
DENNIS SMITH

FREE SAFETY
James Cunningham
Willie Jordan
Brian Kier
PEANUT MARTIN

RIGHT CORNER
Mike Cornell
Ogden Hansford
MARK LEE
William Scott

NOTE: Several players are assigned to positions other than those at which they previously earned letters. OG Thad Allen lettered as a DT in '75, C Trav Webb as a LB and OG in '75, DT Archie Reese as an OG and MG in '75, DE Mike Baldwin as a DB in '74, DE Steve Gibbs as a SR in '74, LB Bob Sharpe as a C in '75, DB Willie Jordan as a QB in '75, and DB William Scott as a RB in '75.

LETTERMEN RETURNING IN ORANGE
LETTERMEN LOST IN PURPLE

# FINAL 1975 CLEMSON VARSITY FOOTBALL STATISTICS

| TEAM STATISTICS | CU | OPP |
|---|---|---|
| FIRST DOWNS | 195 | 237 |
| Rushing | 112 | 189 |
| Passing | 74 | 42 |
| Penalty | 9 | 6 |
| NET TOTAL OFFENSE | 3722 | 4434 |
| Total Number Plays | 746 | 785 |
| Avg Per Play | 5.0 | 5.6 |
| NET RUSHING OFFENSE | 1924 | 3416 |
| Total Number Rushes | 538 | 648 |
| Avg Per Rush | 3.6 | 5.3 |
| NET PASSING OFFENSE | 1798 | 1017 |
| Att-Completions | 208-111 | 137-75 |
| Pct-Completions | .533 | .547 |
| Had Intercepted | 9 | 6 |
| Touchdowns | 9 | 13 |
| Avg Gain Per Attempt | 8.6 | 7.4 |
| Avg Gain Per Completion | 16.2 | 13.6 |
| PUNTING (No-Yds) | 56-1949 | 41-1637 |
| Avg Per Kick | 34.8 | 39.9 |
| Had Blocked | 2 | 0 |
| PUNT RETURNS (No-Yds) | 22-145 | 32-248 |
| Avg Per Return | 6.6 | 7.7 |
| KICKOFF RETURNS (No-Yds) | 49-876 | 33-674 |
| Avg Per Return | 17.9 | 20.4 |
| YDS INTCPTS RETURNED | 59 | 213 |
| PENALTIES (No-Yds) | 53-456 | 54-465 |
| FUMBLES (No-Lost) | 42-26 | 29-12 |
| TOTAL POINTS | 177 | 381 |
| TOUCHDOWNS | 24 | 52 |
| Rushing | 15 | 36 |
| Passing | 9 | 13 |
| Interception Return | 0 | 1 |
| Fumble Return | 0 | 1 |
| Kickoff Return | 0 | 1 |
| PAT (Kicking) | 14x18 | 39x45 |
| PAT (Rushing) | 1x3 | 1x4 |
| PAT (Passing) | 1x3 | 1x3 |
| SAFETY | 0 | 1 |
| FIELD GOAL | 5x9 | 8x16 |

## TOTAL OFFENSE

| Player | Plays | Rush | Pass | Total |
|---|---|---|---|---|
| Jordan | 164 | 223 | 728 | 951 |
| O'Cain | 182 | 246 | 697 | 943 |
| Fuller | 93 | 148 | 354 | 502 |
| Weddington | 10 | −6 | 19 | 13 |
| | (Rest are same as rushing totals) | | | |
| TOTALS | 746 | 1929 | 1798 | 3722 |

## INDIVIDUAL PASSING

| Player | Att | Comp | Int | Yds | Pct | TD | Long Pass |
|---|---|---|---|---|---|---|---|
| Jordan | 73 | 40 | 1 | 728 | .547 | 5 | 80 |
| O'Cain | 84 | 48 | 3 | 697 | .571 | 2 | 41 |
| Fuller | 46 | 22 | 3 | 354 | .478 | 2 | 78 |
| Weddington | 3 | 1 | 2 | 19 | .333 | 0 | 19 |
| Callicutt | 2 | 0 | 0 | 0 | .000 | 0 | 0 |
| TOTALS | 208 | 111 | 9 | 1798 | .533 | 9 | 80 |

## INDIVIDUAL RUSHING

| Player | TC | Yds | Avg | TD | Long Run |
|---|---|---|---|---|---|
| Callicutt | 145 | 572 | 3.9 | 4 | 24 |
| Goggins | 65 | 389 | 6.0 | 2 | 41 |
| O'Cain | 98 | 246 | 2.5 | 6 | 43 |
| Jordan | 91 | 223 | 2.5 | 2 | 19 |
| Testerman | 40 | 177 | 4.4 | 1 | 20 |
| Fuller | 47 | 148 | 3.1 | 0 | 18 |
| Hope | 12 | 63 | 5.3 | 0 | 15 |
| Ratchford | 8 | 36 | 4.5 | 0 | 8 |
| Coffey | 6 | 35 | 5.8 | 0 | 12 |
| Scott | 5 | 19 | 3.8 | 0 | 8 |
| Eley | 8 | 18 | 2.3 | 0 | 13 |
| Cunningham | 3 | 4 | 1.3 | 0 | 3 |
| Brantley | 1 | 1 | 1.0 | 0 | 1 |
| Williams | 2 | −1 | — | 0 | 2 |
| Weddington | 7 | −6 | — | 0 | 6 |
| TOTALS | 538 | 1924 | 3.6 | 15 | 43 |

## INDIVIDUAL RECEIVING

| Player | TC | Yds | Avg | TD | Long Pass |
|---|---|---|---|---|---|
| Walters | 26 | 394 | 15.2 | 2 | 67 |
| Brantley | 22 | 475 | 21.6 | 3 | 80 |
| Cunningham | 18 | 312 | 17.3 | 2 | 55 |
| Rome | 15 | 286 | 19.0 | 2 | 62 |
| Cain | 6 | 72 | 12.0 | 0 | 19 |
| Callicutt | 6 | 47 | 7.8 | 0 | 15 |
| Bustle | 4 | 62 | 15.5 | 0 | 20 |
| Testerman | 4 | 45 | 11.3 | 0 | 19 |
| Ratchford | 3 | 27 | 9.0 | 0 | 15 |
| Bollinger | 2 | 27 | 13.5 | 0 | 19 |
| Goggins | 2 | 32 | 16.0 | 0 | 21 |
| Butler | 1 | 7 | 7.0 | 0 | 7 |
| Scott | 1 | 7 | 7.0 | 0 | 7 |
| Hope | 1 | 5 | 5.0 | 0 | 5 |
| TOTALS | 111 | 1798 | 16.2 | 9 | 80 |

## INDIVIDUAL PUNTING

| Player | No | Yds | Avg | HB | Long Punt |
|---|---|---|---|---|---|
| Pusey | 23 | 866 | 37.6 | 0 | 56 |
| Holliday | 31 | 1083 | 35.0 | 0 | 48 |
| Team | 2 | 0 | 0 | 2 | 0 |
| TOTALS | 56 | 1949 | 34.8 | 2 | 56 |

## RETURNS

| Player | Punts No-Yds-TD | Kickoffs No-Yds-TD | Intcpts No-Yds-TD |
|---|---|---|---|
| Rome | 12-100-0 | | |
| Martin | 5-17-0 | | 2-9-0 |
| Wingo | 1-9-0 | | |
| Scott | | 26-541-0 | |
| Cain | | 3-(−4)-0 | |
| Webb | | 1-0-0 | |
| Williams | | 4-65-0 | |
| Carson | 4-19-0 | 1-0-0 | |
| Eley | | 5-110-0 | |
| Goggins | | 1-16-0 | |
| Butler | | 3-46-0 | |
| Walters | | 5-102-0 | |
| Heniford | | | 1-7-0 |
| R. Smith | | | 1-7-0 |
| D. Smith | | | 1-36-0 |
| Lee | | | 1-0-0 |
| TOTALS | 22-145-0 | 49-876-0 | 6-59-0 |

## SCORING

| Player | TD | PAT | FG | Total |
|---|---|---|---|---|
| Jordan | 2 | 14x18 | 5x9 | 41 |
| O'Cain | 6 | 1 (Rn) | 0 | 38 |
| Callicutt | 4 | 0 | 0 | 24 |
| Brantley | 3 | 0 | 0 | 18 |
| Cunningham | 2 | 0 | 0 | 12 |
| Rome | 2 | 0 | 0 | 12 |
| Goggins | 2 | 0 | 0 | 12 |
| Walters | 2 | 0 | 0 | 12 |
| Testerman | 1 | 0 | 0 | 6 |
| TOTALS | 24 | 14x18 | 5x9 | 177 |

# FINAL 1975 CLEMSON JUNIOR VARSITY FOOTBALL STATISTICS

| TEAM STATISTICS | CU | OPP |
|---|---|---|
| FIRST DOWNS | 110 | 100 |
| Rushing | 84 | 69 |
| Passing | 23 | 24 |
| Penalty | 3 | 8 |
| NET TOTAL OFFENSE | 2083 | 1540 |
| Total Number Plays | 384 | 412 |
| Avg Per Play | 5.4 | 3.7 |
| NET RUSHING OFFENSE | 1479 | 1106 |
| Total Number Plays | 309 | 320 |
| Avg Per Play | 4.8 | 3.4 |
| NET PASSING OFFENSE | 604 | 434 |
| Att-Completions | 75-31 | 92-34 |
| Pct-Completions | .413 | .369 |
| Had Intercepted | 6 | 16 |
| Avg Per Attempt | 8.0 | 4.7 |
| Avg Per Completion | 19.5 | 12.7 |
| PUNTING (No-Yds) | 24-860 | 36-1282 |
| Avg Per Punt | 35.8 | 35.6 |
| Had Blocked | 0 | 0 |
| PUNT RETURNS (No-Yds) | 19-302 | 8-38 |
| Avg Per Return | 15.9 | 4.7 |
| KICKOFF RETURNS (No-Yds) | 16-312 | 25-495 |
| Avg Per Return | 19.5 | 19.8 |
| YDS INTCPTS RETURNED | 372 | 70 |
| PENALTIES (No-Yds) | 40-397 | 27-314 |
| FUMBLES (No-Lost) | 35-20 | 24-13 |
| TOTAL POINTS | 137 | 53 |
| TOUCHDOWNS | 20 | 7 |
| Rushing | 7 | 5 |
| Passing | 10 | 2 |
| Kickoff Return | 0 | 0 |
| Punt Return | 1 | 0 |
| Interception Return | 2 | 0 |
| Fumble Return | 0 | 0 |
| PAT (Kicking) | 14x18 | 3x5 |
| PAT (Rushing) | 0x2 | 0x1 |
| PAT (Passing) | 0 | 1x1 |
| SAFETY | 0 | 0 |
| FIELD GOAL | 1x2 | 2x2 |

## TOTAL OFFENSE

| Player | Plays | Rush | Pass | Total |
|---|---|---|---|---|
| Weddington | 87 | 16 | 328 | 344 |
| Benjamin | 55 | 341 | 0 | 341 |
| Goggins | 46 | 255 | 0 | 255 |
| Fuller | 22 | 125 | 97 | 222 |
| Pusey | 48 | 42 | 179 | 221 |
| O'Neal | 34 | 207 | 0 | 207 |
| Johnson | 37 | 191 | 0 | 191 |
| King | 22 | 156 | 0 | 156 |
| Williams | 18 | 69 | 0 | 69 |
| Latto | 8 | 62 | 0 | 62 |
| Coffey | 3 | 9 | 0 | 9 |
| Eley | 3 | 6 | 0 | 6 |
| Marsik | 1 | 0 | 0 | 0 |
| TOTALS | 384 | 1479 | 604 | 2083 |

## INDIVIDUAL PASSING

| Player | Att | Comp | Int | Yds | Pct | TD | Long Pass |
|---|---|---|---|---|---|---|---|
| Weddington | 36 | 19 | 1 | 328 | .527 | 5 | 57 |
| Pusey | 25 | 7 | 4 | 179 | .280 | 4 | 85 |
| Fuller | 11 | 5 | 0 | 97 | .454 | 1 | 58 |
| Johnson | 2 | 0 | 0 | 0 | .000 | 0 | 0 |
| Marsik | 1 | 0 | 1 | 0 | .000 | 0 | 0 |
| TOTALS | 75 | 31 | 6 | 604 | .354 | 7 | 85 |

## INDIVIDUAL RUSHING

| Player | TC | Yds | Avg | TD | Long Run |
|---|---|---|---|---|---|
| Benjamin | 55 | 341 | 6.2 | 2 | 80 |
| Goggins | 46 | 255 | 5.5 | 0 | 27 |
| O'Neal | 34 | 207 | 6.1 | 1 | 22 |
| Johnson | 35 | 191 | 5.5 | 0 | 20 |
| King | 22 | 156 | 7.1 | 1 | 28 |
| Fuller | 11 | 125 | 11.3 | 0 | 80 |
| Williams | 18 | 69 | 3.8 | 2 | 20 |
| Latto | 8 | 62 | 7.8 | 0 | 13 |
| Pusey | 23 | 42 | 1.8 | 1 | 38 |
| Weddington | 51 | 16 | 0.3 | 0 | 25 |
| Coffey | 3 | 9 | 3.0 | 0 | 4 |
| Eley | 3 | 6 | 2.0 | 0 | 4 |
| TOTALS | 309 | 1479 | 4.8 | 7 | 80 |

## INDIVIDUAL RECEIVING

| Player | TC | Yds | Avg | TD | Long Gain |
|---|---|---|---|---|---|
| Bray | 7 | 81 | 11.6 | 2 | 21 |
| Butler | 6 | 137 | 22.8 | 1 | 58 |
| Williams | 5 | 72 | 14.4 | 0 | 14 |
| Marsik | 3 | 168 | 56.0 | 2 | 85 |
| Cotton | 3 | 45 | 15.0 | 2 | 19 |
| Clifford | 2 | 34 | 17.0 | 1 | 20 |
| Benjamin | 2 | 18 | 9.0 | 1 | 10 |
| Fults | 2 | 11 | 5.5 | 1 | 9 |
| Bollinger | 1 | 38 | 38.0 | 0 | 38 |
| TOTALS | 31 | 604 | 19.5 | 10 | 85 |

## INDIVIDUAL PUNTING

| Player | No | Yds | Avg | HB | Long Punt |
|---|---|---|---|---|---|
| Pusey | 19 | 665 | 35.0 | 0 | 58 |
| Fuller | 4 | 164 | 41.0 | 0 | 53 |
| Lindler | 1 | 31 | 31.0 | 0 | 31 |
| TOTALS | 24 | 860 | 35.8 | 0 | 58 |

## RETURNS

| Player | Punts No-Yds-TD | Kickoffs No-Yds-TD | Intcpts No-Yds-TD |
|---|---|---|---|
| Williams | 4-41-0 | 6-136-0 | |
| Goggins | | 1-7-0 | |
| Marsik | 13-255-1 | 4-103-0 | |
| Butler | | 3-53-0 | |
| Webb | 1-4-0 | | 1-31-0 |
| O'Neal | | 1-13-0 | |
| Gero | | 1-0-0 | |
| Cunningham | 1-2-0 | | 3-110-1 |
| Scott | | | 4-82-0 |
| Culbreth | | | 1-9-0 |
| Cotton | | | 1-36-0 |
| Seaborn | | | 1-13-0 |
| Gravely | | | 1-0-0 |
| Dunahoo | | | 2-33-0 |
| Ulmer | | | 1-58-1 |
| Tyler | | | 1-0-0 |
| TOTALS | 19-302-1 | 16-312-0 | 16-372-2 |

## SCORING

| Player | TD | Pat | FG | Total |
|---|---|---|---|---|
| Benjamin | 3 | 0 | 0 | 18 |
| Marsik | 3 | 0 | 0 | 18 |
| Lindler | 0 | 13x17 | 1x2 | 16 |
| Cotton | 2 | 0 | 0 | 12 |
| Williams | 2 | 0 | 0 | 12 |
| Bray | 2 | 0 | 0 | 12 |
| Pusey | 1 | 0 | 0 | 6 |
| Butler | 1 | 0 | 0 | 6 |
| Fults | 1 | 0 | 0 | 6 |
| King | 1 | 0 | 0 | 6 |
| Ulmer | 1 | 0 | 0 | 6 |
| Clifford | 1 | 0 | 0 | 6 |
| O'Neal | 1 | 0 | 0 | 6 |
| Cunningham | 1 | 0 | 0 | 6 |
| Allison | 0 | 1x1 | 0 | 1 |
| TOTALS | 20 | 14x18 | 1x2 | 137 |

## Jim Goehring—6-2, 215 LB
## Freshman from Durham, N. C.

Prepped at Northern Durham High School, Jim led his team to the conference championship for the past three seasons . . . received all-conference and all-metro honors . . . was team's leading tackler . . . lettered in football and track . . . born James Malcolm Goehring 6/20/58 . . . plans to major in recreation and park administration.

## Harold Goggins—5-11, 192 RB
## Sophomore from Clinton

Harold rushed for 255 yards and had a 5.5 yard per carry average with the Cubs last fall, and missed the first six varsity outings . . . then in his first varsity carry, he ripped off a 25-yard TD run against N. C. State . . . finished 1975 as second leading Tiger rusher with 389 yards, including 89 vs. North Carolina and 137 vs. South Carolina, and had 6.0 yard per carry average . . . improved in all phases of game in spring, Harold has the chance to be a truly superb strongback . . . born Mitchell Harold Goggins 5/9/57 . . . elementary education major.

## Bob Goldberg—6-1, 210 TE-DE
## Freshman from Lake Hiawatha, N. J.

Received the most outstanding back award at Parsippany High School where he earned three letters in football and track, and four in wrestling . . . named on five all-star teams as a prep senior . . . born Robert J. Goldberg 12/29/57 . . . still undecided on his college major.

## John Goodloe—5-11, 171 DB
## Junior from Chester, Va.

John has spent the last two falls with the Cubs, and has certainly been impressive . . . a walk-on to the program, his desire and attitude have earned him a spot on the team . . . a knowledgeable player, John finished the spring drills as the number two strongside safety, and he should definitely figure in the secondary picture this season . . . born John Allan Goodloe, III, 8/10/54 . . . majoring in administrative management.

## James Gregory—6-3, 216 DT
## Sophomore from Columbia

James entered Clemson without a scholarship and played with the junior varsity last fall . . . his spring practice performance was most impressive, as he improved almost daily . . . tabbed the most valuable defensive lineman on Irmo High School's football team as a prep senior . . . also played basketball in high school . . . born James Emmett Gregory 5/4/57 . . . majority in mechanical engineering.

## J. D. Haglan—6-0, 185 DB
## Sophomore from Conway, Pa.

A red-shirt sophomore, J. D. came to Clemson as a quarterback but was converted to the secondary this past spring . . . an ankle injury hampered his performance as a freshman signal-caller, then following his red-shirt campaign, J. D. impressed everyone with his contact and spirited play in the spring . . . with experience at his new position, he will definitely be a factor in the depth chart . . . born Joseph David Haglan 7/4/56 . . . majoring in administrative management.

## Ogden Hansford—6-2, 182 DB
## Junior from Macon, Ga.

Ogden returns as a two-year letterman in the Clemson secondary, and as one who possesses great speed . . . he probably experienced the best spring of all the defensive backs, and enters the fall as the number one right corner . . . Ogden is an excellent hitter, and only area of improvement needs to be in that of the reaction to the thrown football . . . most valuable back at Central High School . . . born Ogden Hansford, Jr., 9/11/54 . . . majoring in industrial education.

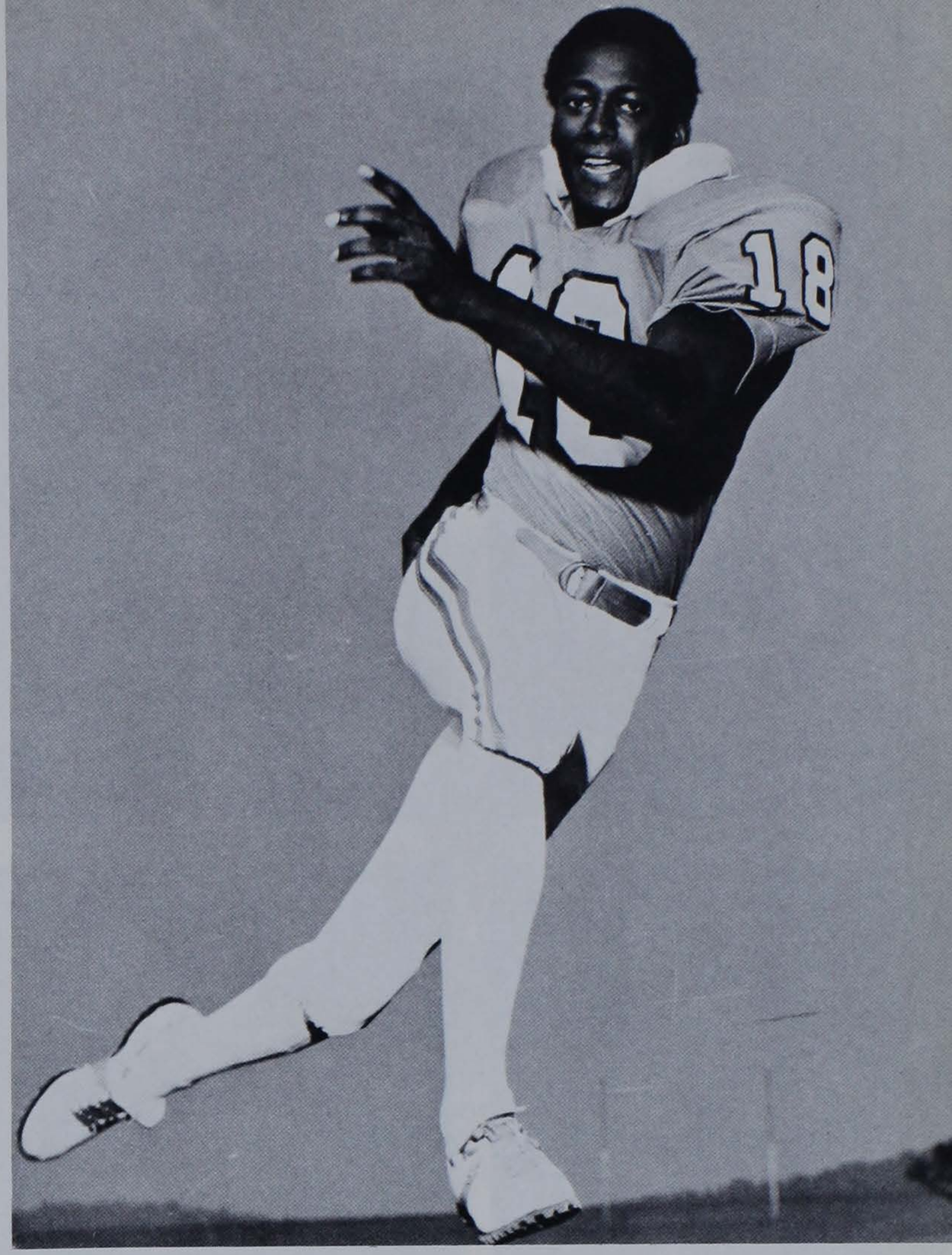


OGDEN HANSFORD

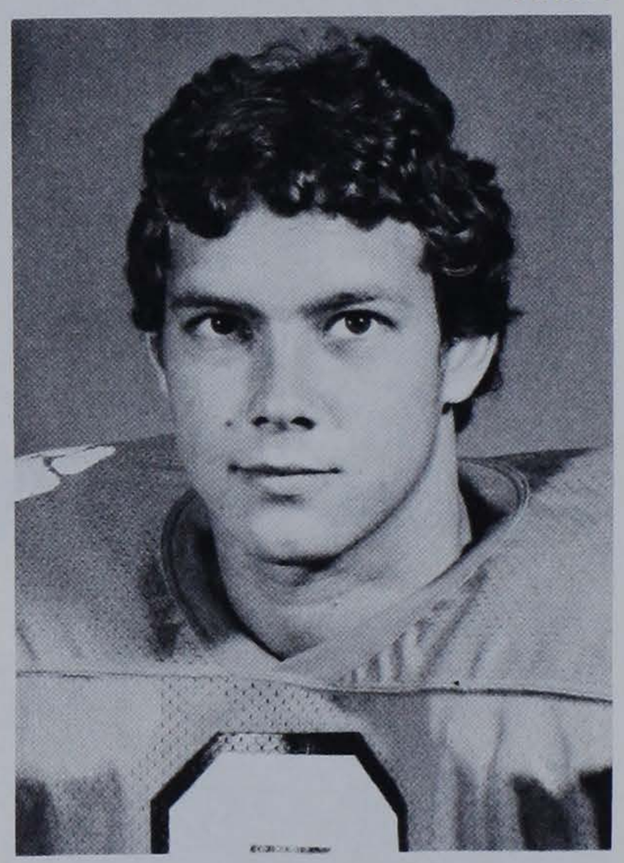

JOHN GOODLOE

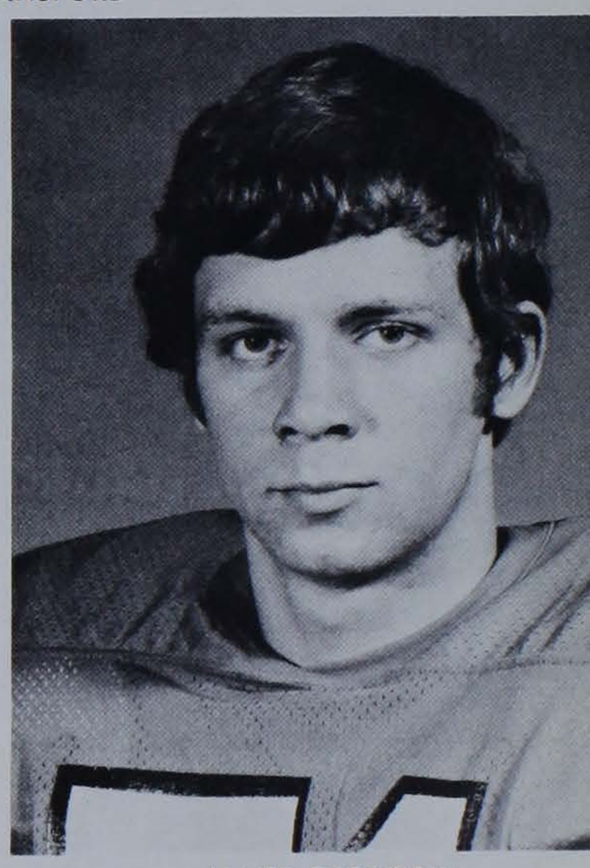

JAMES GREGORY

HAROLD GOGGINS

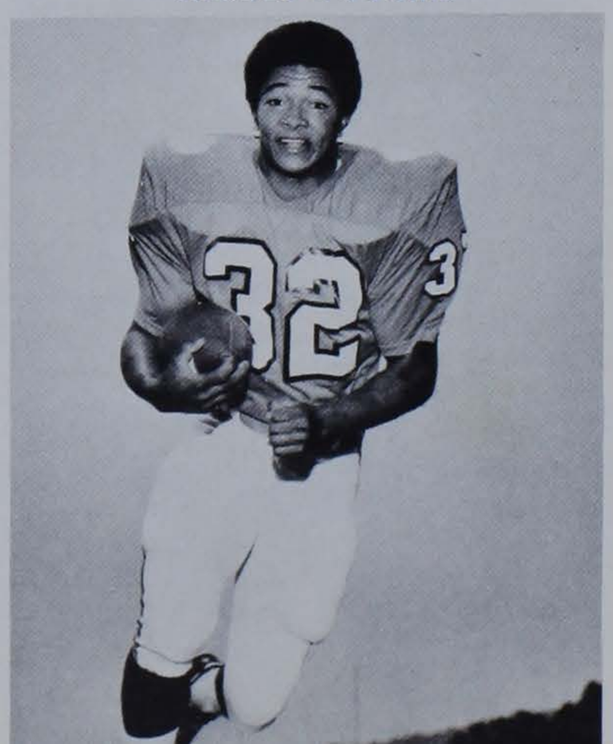


J. D. HAGLAN

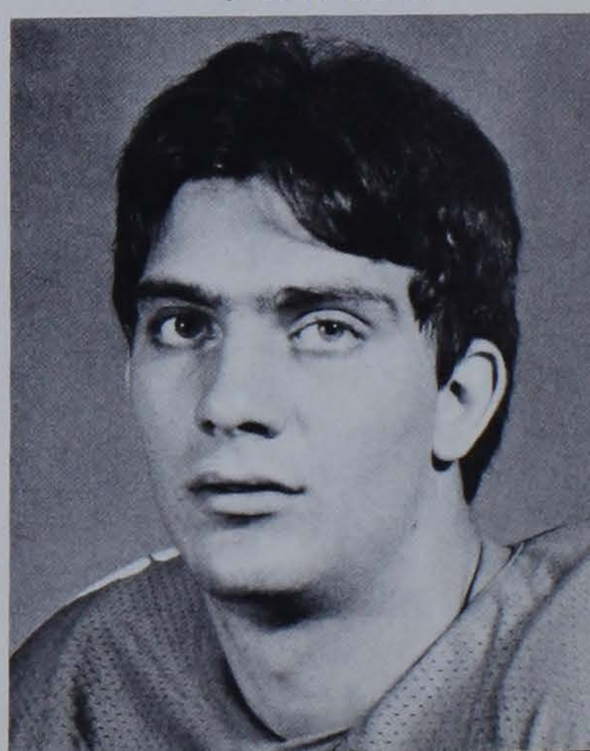

MARK HENIFORD

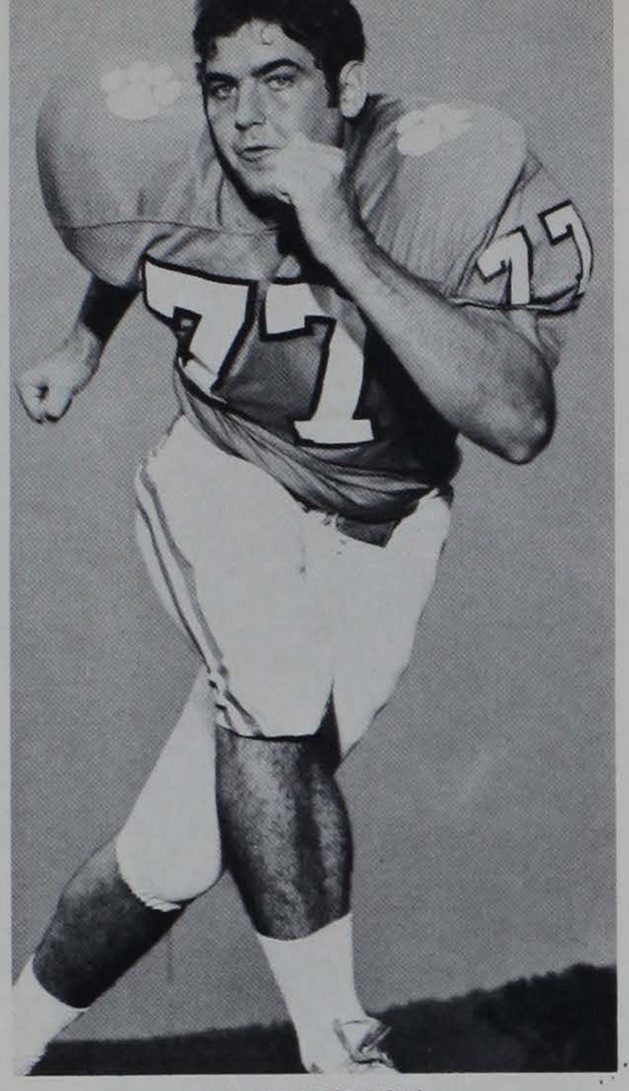

BILLY HUDSON

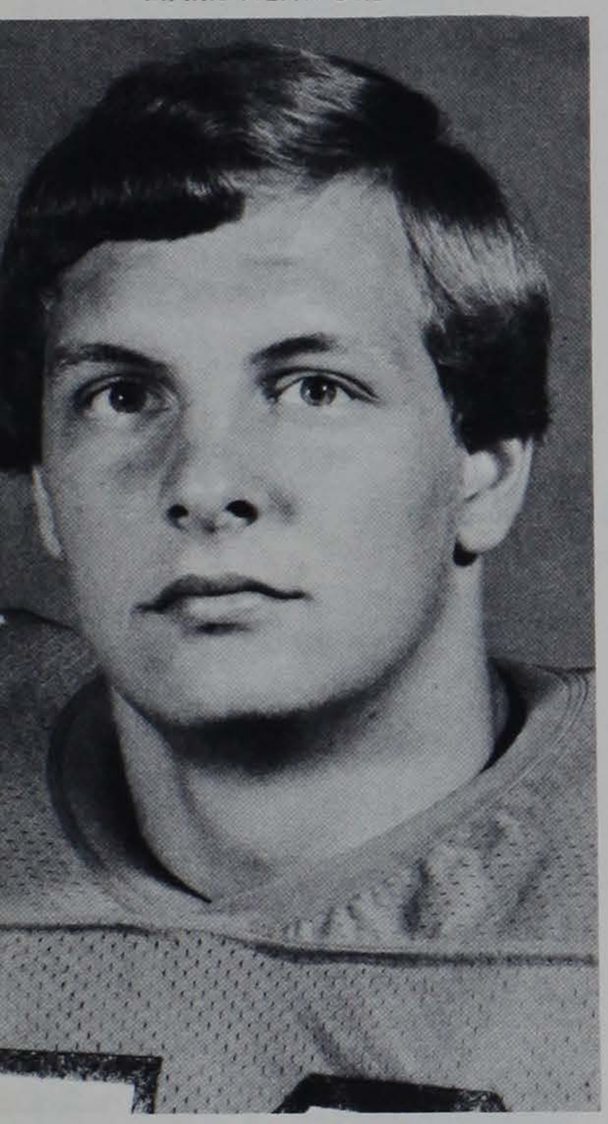

GEORGE JEHLEN

RICHARD HOLLIDAY

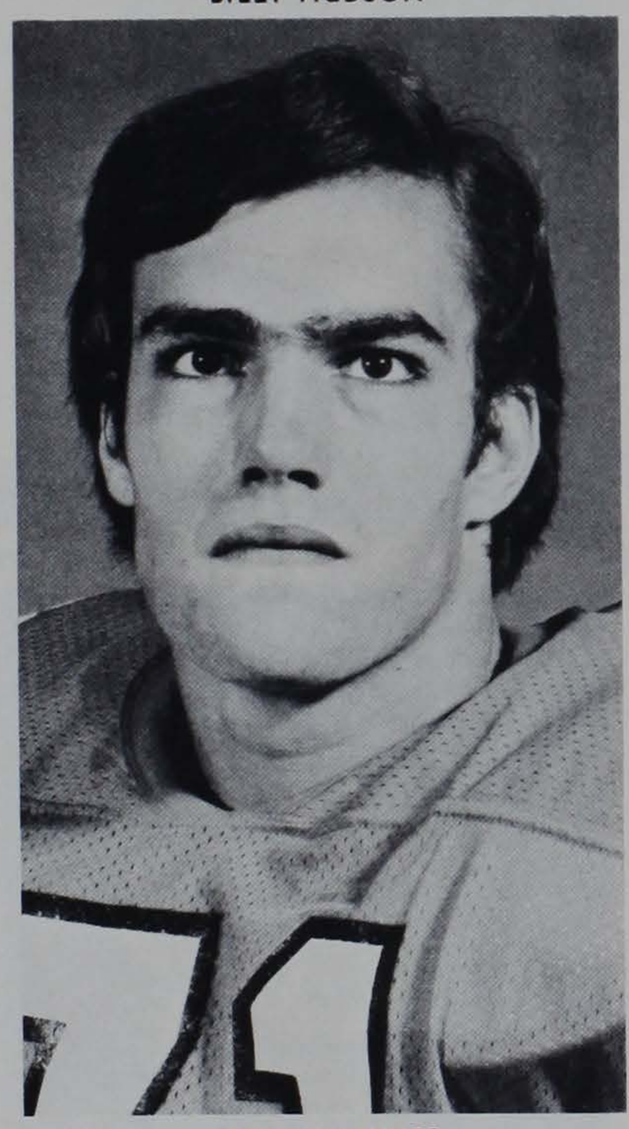

DANNY JAYNES

WILLIE JORDAN

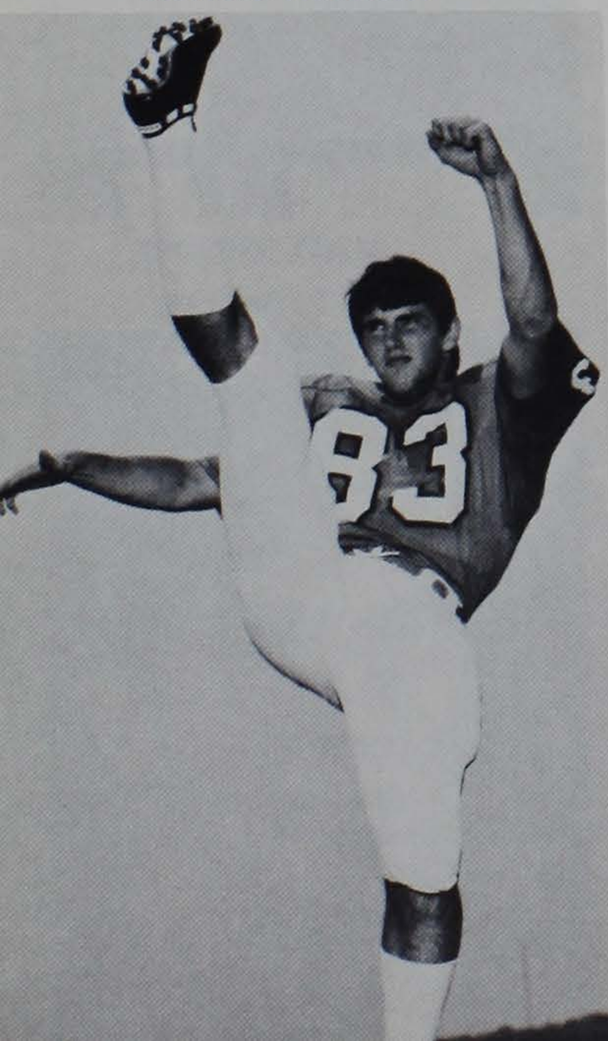

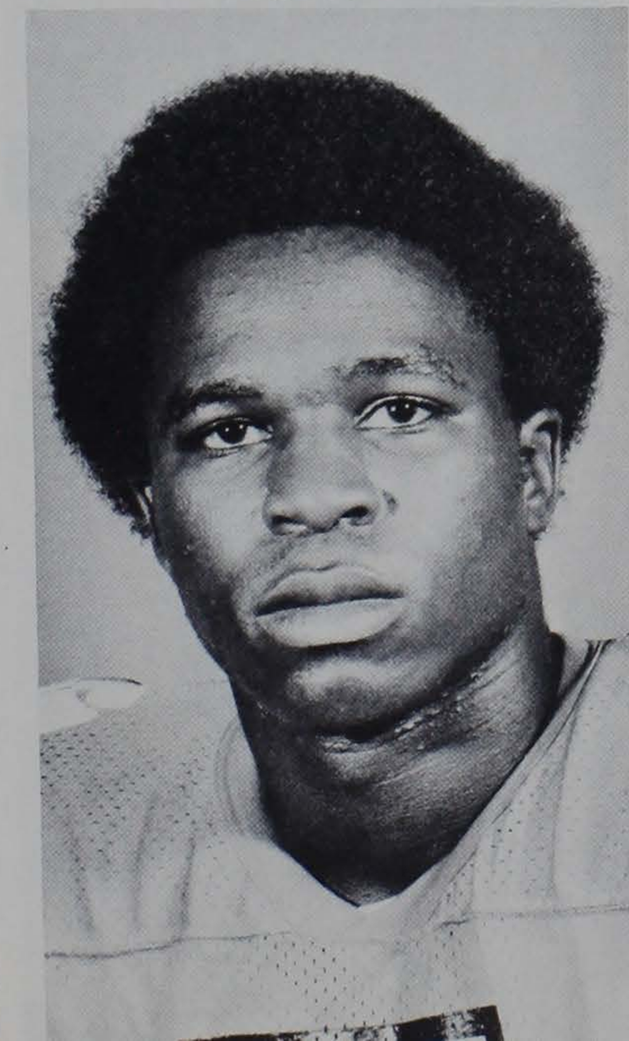

## Randy Harrell—6-2, 240 OL-DL
## Freshman from Murrells Inlet

Most valuable lineman from Socastee High School, Randy received four grid letters and three track letters as a prepster . . . all-conference in track, and named 1975 Pro Track & Field Athlete of the Year . . . born William Randall Harrell 11/8/57 . . . undecided on college major.

## Tim Heiman—6-3, 190 TE-DE
## Freshman from Miami, Fla.

Tim won the most valuable defensive lineman award at Christopher Columbus High School as both a junior and senior . . . named to berths on five all-star teams in Florida during the past two seasons . . . also lettered in wrestling . . . born Timothy Michael Heiman 5/12/58 . . . plans to major in administrative management.

## Mark Heniford—5-11, 200 LB
## Junior from Loris

Mark's play over the past two varsity campaigns has earned him a scholarship after coming to Clemson as a walk-on to the football program . . . received varsity letters as a freshman and sophomore . . . picked off pass vs. Wake Forest last fall that set up a Clemson TD . . . played extremely well in '75, but missed all of spring with off-season knee surgery . . . figures high in linebacker play for 1976 . . . born Mark Eric Heniford 10/24/55 . . . administrative management major.

## Richard Holliday—6-2, 203 DE-P
## Sophomore from Belton

Richard handled the punting chores during the first half of the 1975 season, and maintained a 35.0 yards per kick average in 31 boots . . . punting in spring was still somewhat inconsistent, but coaches feel this will be corrected by the fall . . . Richard also worked some at defensive end in the off-season, and the results were good . . . born Richard Edward Holliday 7/18/57 . . . pre-med major.

## Billy Hudson—6-4, 240 OL
## Sophomore from Columbia

At times, Billy looked like the best offensive lineman in the off-season workouts . . . however, a shoulder injury in the spring limited his play, he underwent corrective surgery, and the coaching staff is looking for big things from this offensive lineman in the fall . . . a red-shirt season helped Billy a year ago, and he appears ready to grab a starting role at either guard or tackle this season . . . played at A. C. Flora High School . . . born William Copeland Hudson 2/4/56 . . . majoring in administrative management.

## Danny Jaynes—6-5, 240 C
## Sophomore from Charlotte, N. C.

Another red-shirt sophomore with a lot of promise for the Tigers' offensive line fortunes . . . at times Danny showed flashes of outstanding potential, but nagging injuries hampered his play during the off-season workouts . . . if he can overcome the injury bug, Danny can be a solid contributor . . . has seen action at defensive tackle during his still brief career . . . prepped at East Mecklenburg High School . . . born Daniel Roger Jaynes 2/24/56 . . . majoring in recreation and park administration.

## George Jehlen—6-2, 227 OL
## Senior from Glen Ridge, N. J.

One of two seniors on the offensive line, George has a tremendous desire to play . . . gets off the ball well, and if he can overcome his tendency to dive, George should be a valuable member of the offensive line this fall at either guard or tackle . . . has played center in the past as well as middle guard . . . born George Carl Jehlen, Jr., 12/22/55 . . . majoring in administrative management.

## Bryan Jordan—5-11, 170 DB
## Sophomore from St. George

A nonscholarship player, Bryan spent the entire 1975 season with the junior varsity's secondary . . . a strong-side safety, he is currently listed behind Dwight Clark, Gary Webb, and John Goodloe on the Tiger depth chart . . . prepped at Dorchester Academy where he earned four letters in baseball and three each in football and basketball . . . born Cecil Bryan Jordan, II, 11/22/56 . . . pre-med major.

## Willie Jordan—5-11, 191 DB
## Sophomore from Griffin, Ga.

Certainly one of the team's top athletes, Willie jumped out of high school into the Clemson quarterback picture last fall as a freshman and finished the year as the Tigers' top offensive leader . . . earned ACC Back of Week honors for 288-yard production against Wake Forest . . . but because of wealth of talent at QB, Willie chose to move to the secondary in an effort to help the team . . . and although he'll be behind in the early fall workouts, look for Willie to see a considerable amount of action at DB . . . he's also the Tigs' top kicking specialist . . . born Willie Louis Jordan 4/1/57 . . . majoring in administrative management.

## Steve Kenney—6-4, 241 OL
## Sophomore from Raleigh, N. C.

A red-shirt offensive lineman, Steve is expected to figure strongly in the picture for 1976 . . . spent some of his still young Clemson career at center, but he shows more promise as a guard or tackle . . . with the improvement of foot quickness and explosiveness, Steve will rank with the best of the offensive linemen . . . an All-East linebacker at Raleigh Sanderson High School . . . father played football at North Carolina . . . born Stephen Faucette Kenney 12/26/55 . . . majoring in administrative management.

## Brian Kier—6-1, 180 DB
## Junior from Haines City, Fla.

Brian lettered for the Tiger varsity as a sophomore in 1974, the same season he was a standout for the Cub team, and then sat out last fall as a red-shirt . . . a free safety, Brian has the reaction to make all the necessary plays at his position, and he overcomes the lack of great speed with his knowledge and savvy . . . a prime candidate for a starting berth in 1976 . . . born Brian Eugene Kier 5/6/55 . . . majoring in secondary education.

## Anthony King—6-2, 220 LB
## Sophomore from Cornelia, Ga.

Anthony rushed for 156 yards on 22 carries as a freshman on the Cub team last fall, with his best effort being 75 yards on 11 carries against South Carolina . . . also had 50 yards on five rushes against Georgia . . . Anthony figures to be outstanding at some position, and this past spring he worked at tight end, center, offensive guard and tackle, and at linebacker . . . a strained knee kept him out of the spring game . . . will be a good one wherever he winds up . . . born Anthony King 6/14/57 . . . majoring in industrial education.

## Kevin Kreis—6-2, 214 C
## Junior from Baltimore, Md.

Kevin worked at offensive center during the spring, but missed a good portion of the off-season session with a knee injury . . . if he regains his old form, as expected, the coaches feel that he will be a factor in the offensive line plans this fall . . . has also played linebacker and defensive end during his career . . . Kevin lettered for the Clemson wrestling team this past winter, competing in the heavyweight class . . . born Kevin Joseph Kreis 5/7/55 . . . majoring in civil engineering.

## Rut Livingston—6-2, 191 DB
## Junior from Hendersonville, N. C.

A versatile athlete, Rut has played quarterback, wide receiver, and defensive back since entering Clemson, and he finished the spring drills at the latter, and in impressive fashion . . . his play improved daily, but he still needs to get more aggressive from his cornerback position, a spot he finished with the second unit in the spring . . . a single-wing tailback at Hendersonville High School . . . born Robert Rutledge Livingston 10/15/54 . . . majoring in recreation and park administration.

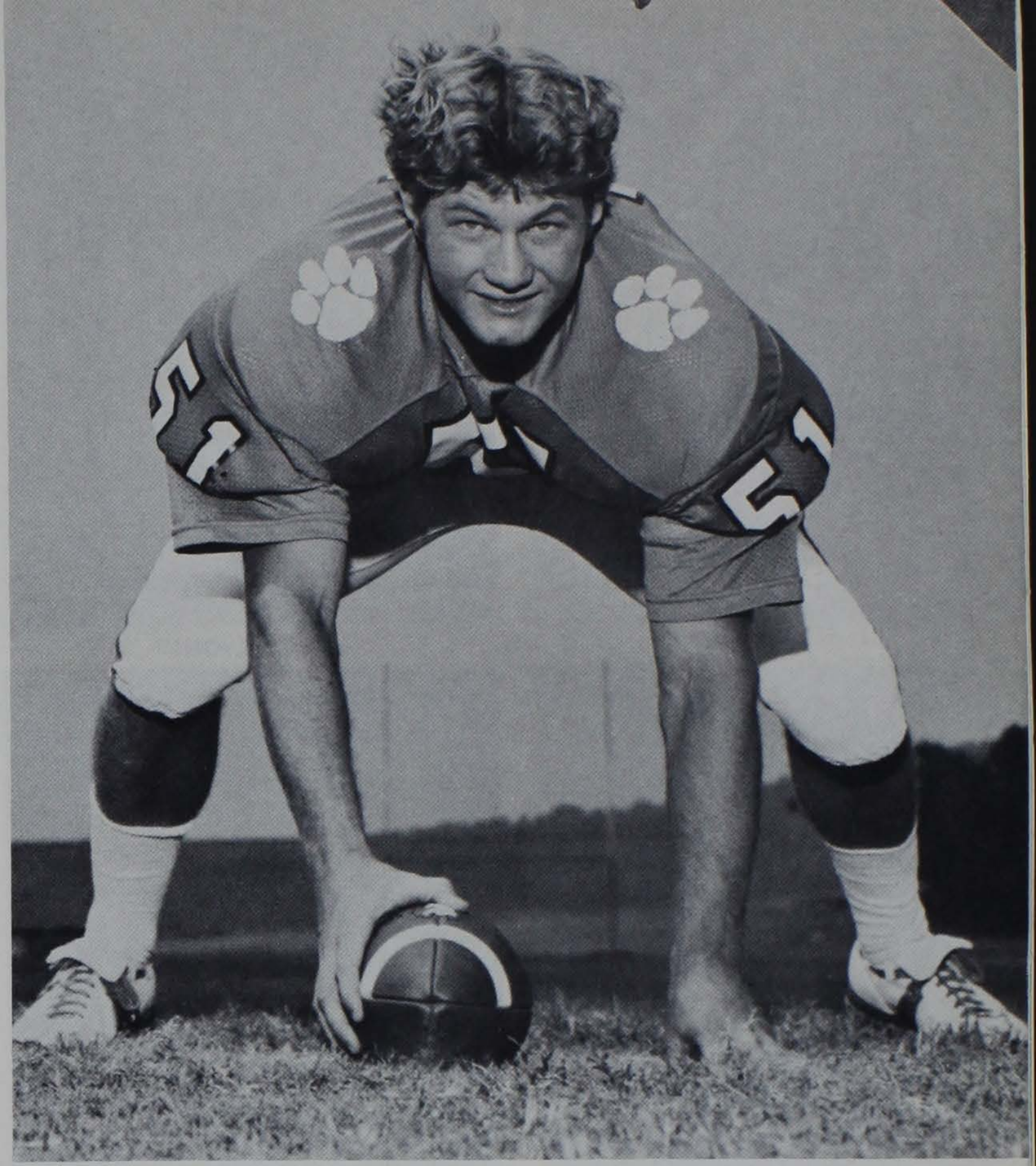

KEVIN KREIS

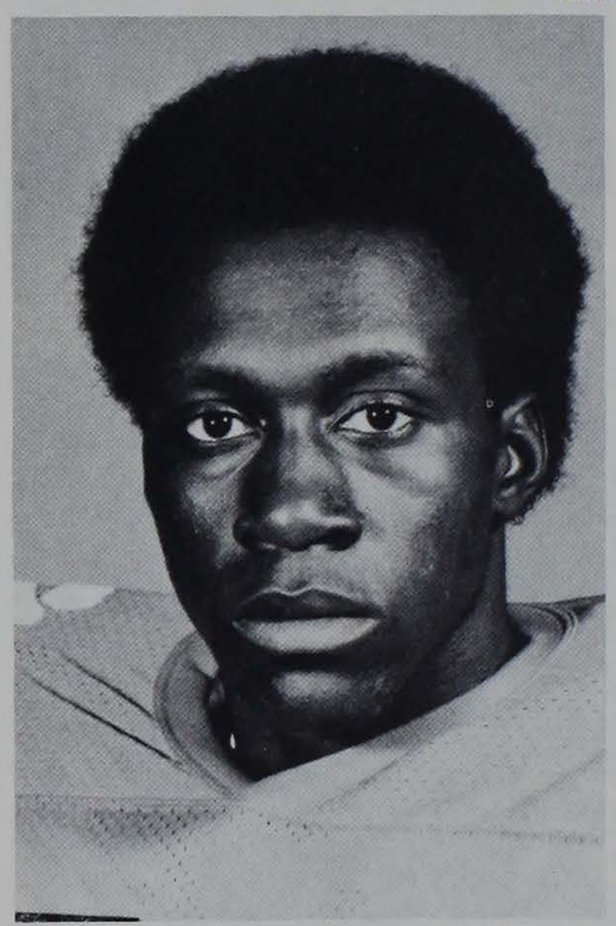

ANTHONY KING

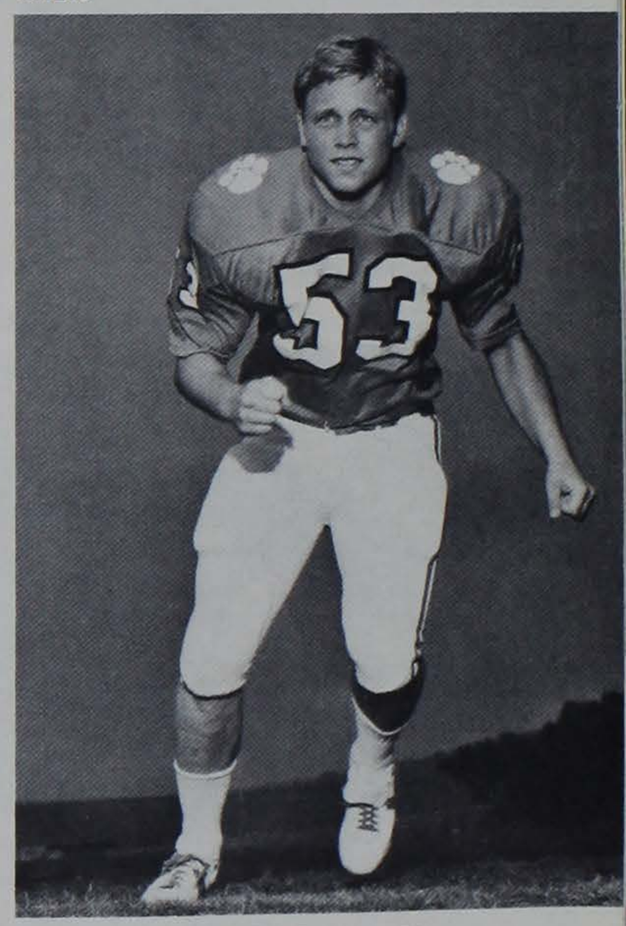

STEVE KENNEY

BRIAN KIER

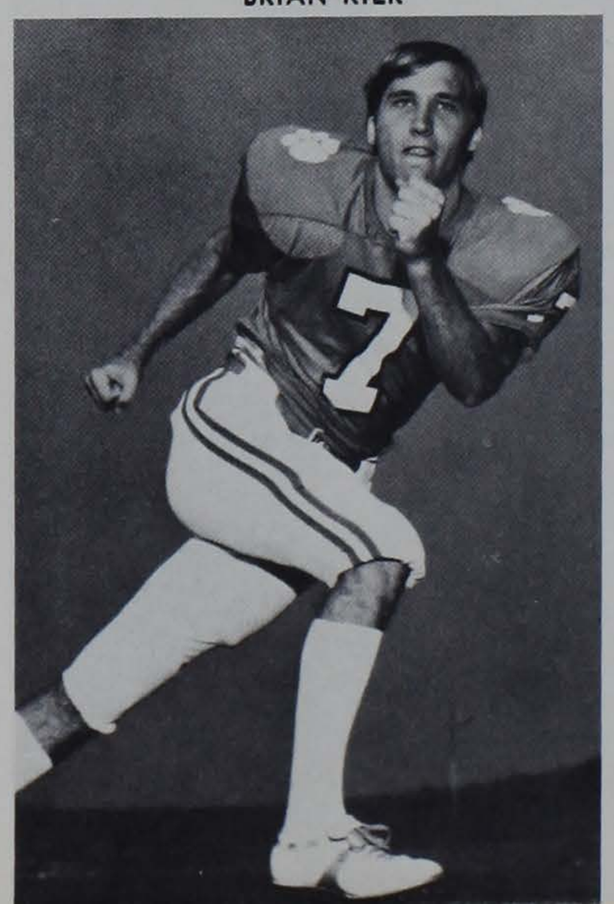

BRYAN JORDAN

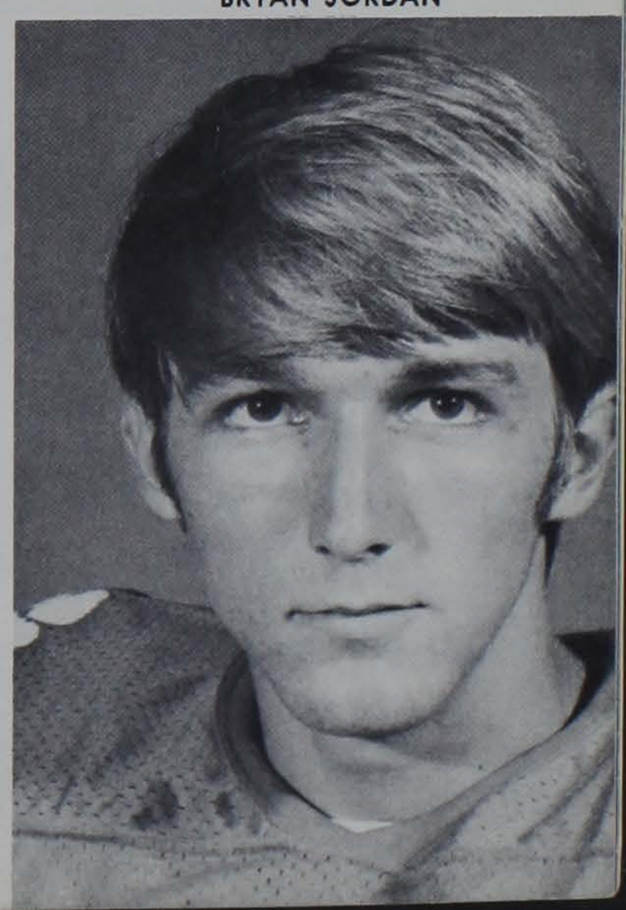

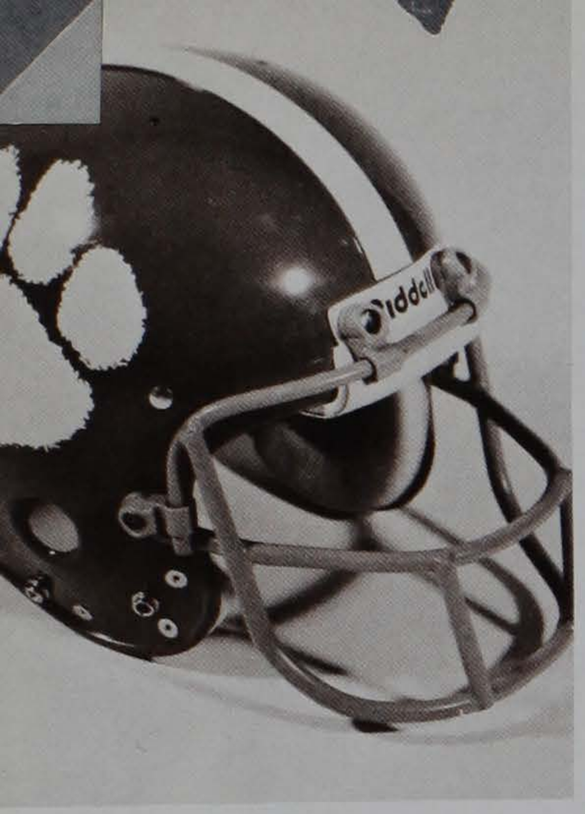

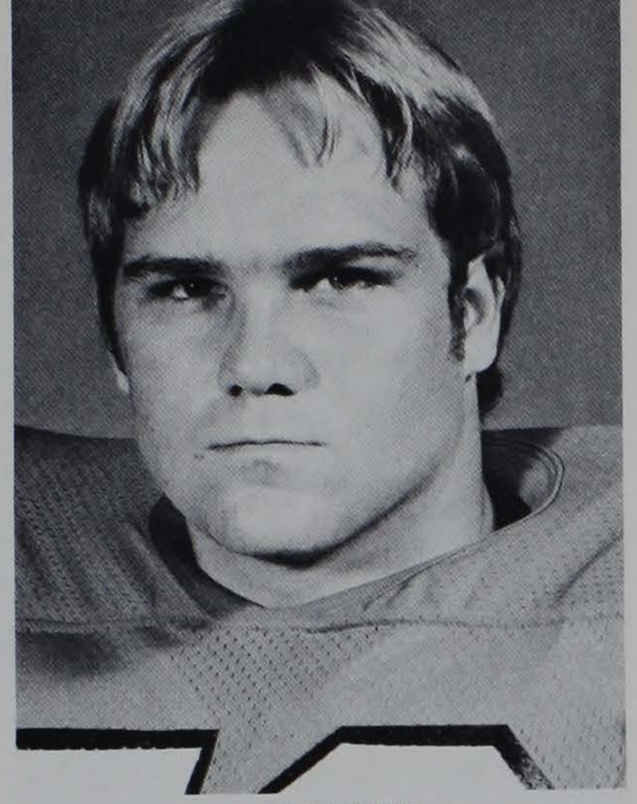

MARTY LYONS

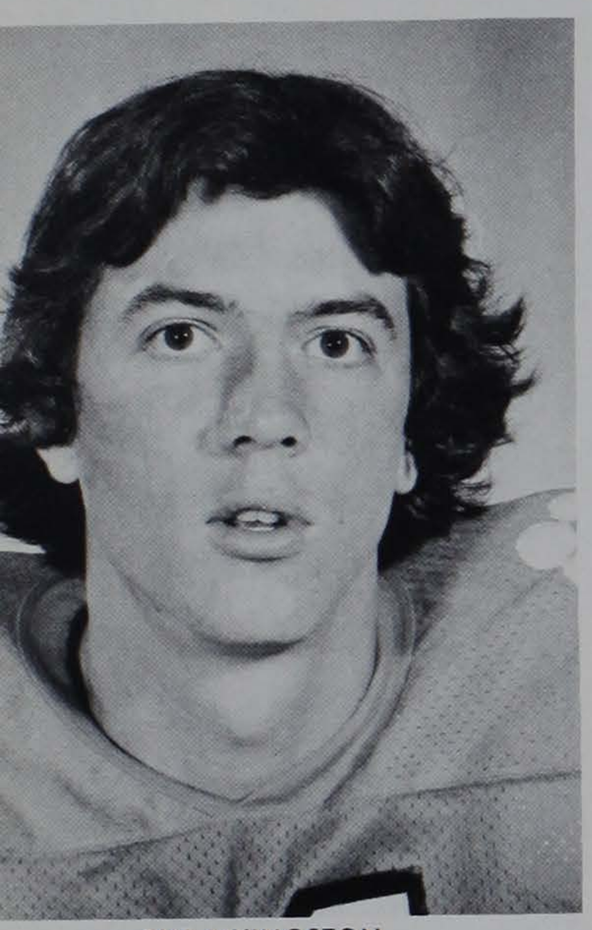

RUT LIVINGSTON

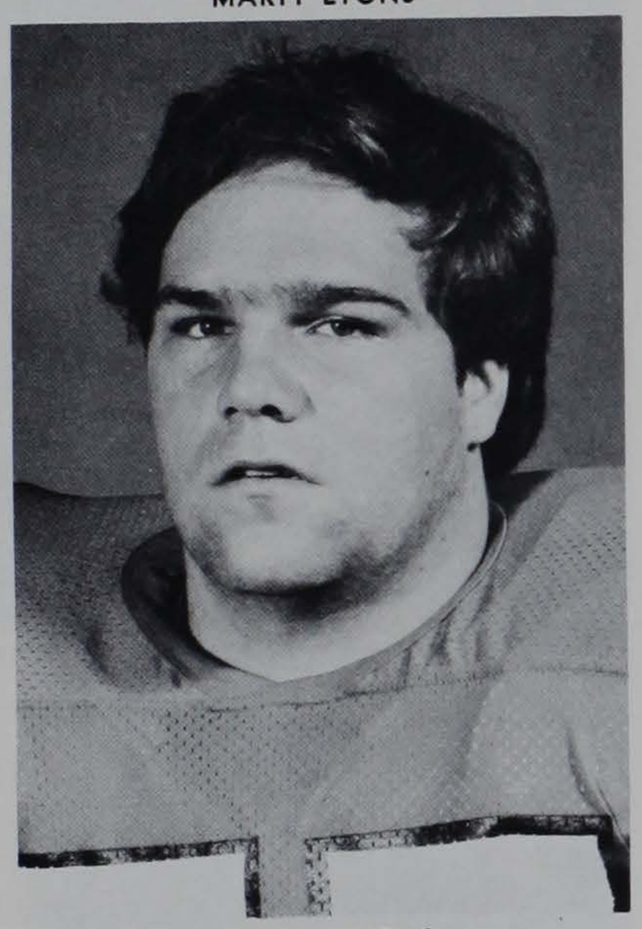

JOHNNY LYONS

GARRY McDOWELL

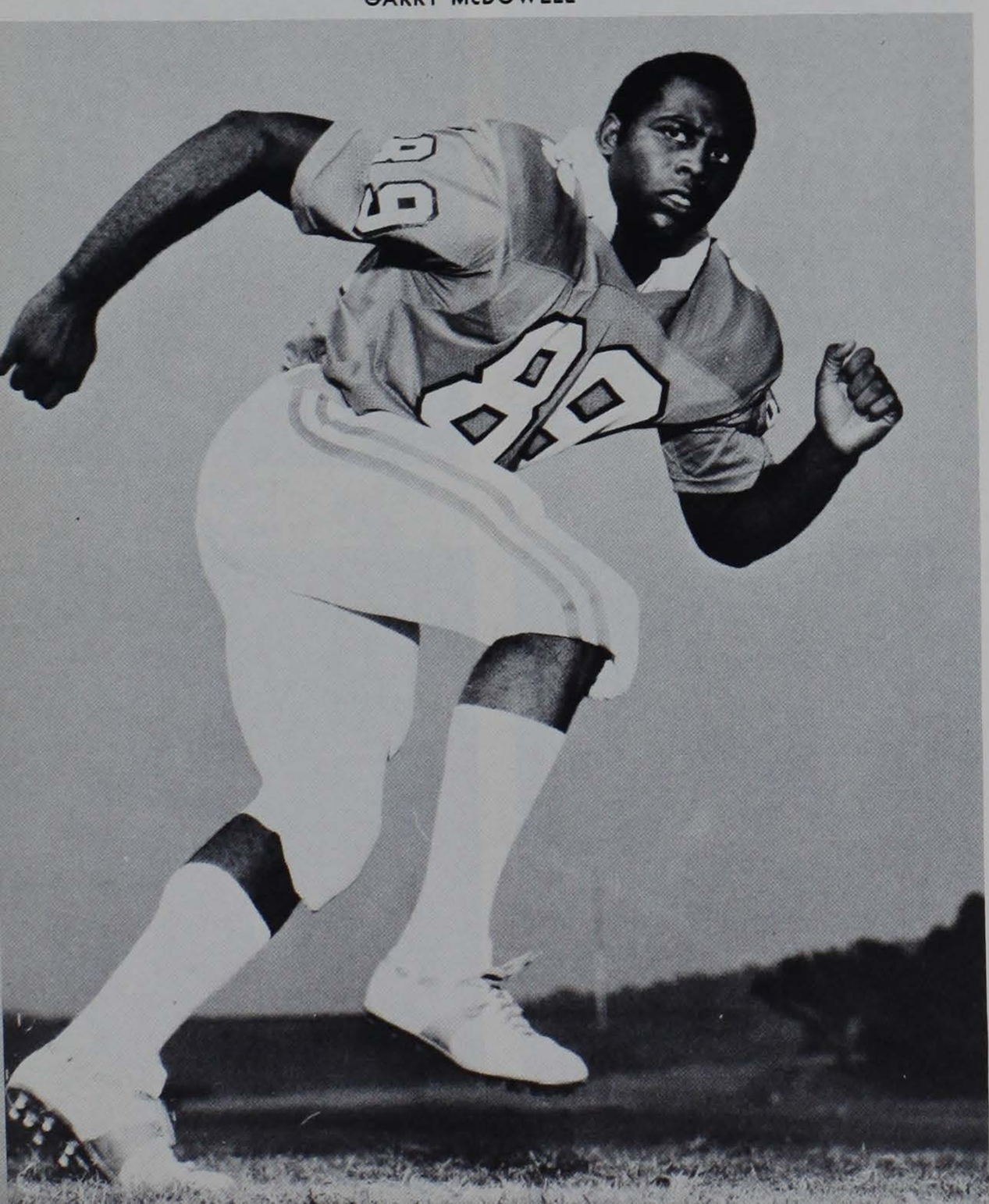

## Billy Lott—6-0, 180 QB
## Freshman from Jesup, Ga.

Accounted for 3,780 yards in past three seasons at Wayne County High School, passed for 27 touchdowns and ran for 15 more . . . tabbed best offensive back as prepster . . . also a standout in baseball . . . father played at Georgia Military College . . . born Billy Michael Lott 11/18/58 . . . plans career in engineering.

## Johnny Lyons—6-0, 247 OL
## Sophomore from Anderson

A young offensive lineman, Johnny has the chance to play if he hones the edges on quickness and agility . . . experienced a good year with the Cubs last fall . . . earned all-region and all-county honors at T. L. Hanna High School as a prepster . . . lettered in track and football . . . born John Joseph Lyons, III, 9/14/57 recreation and park administration major.

## Marty Lyons—5-11, 226 LB
## Sophomore from Anderson

Twin brother of Johnny Lyons, Marty missed his entire freshman campaign with a pre-season injury that resulted in his undergoing knee surgery . . . still hampered somewhat in the spring due to slow recovery, but as his knee improves, he figures in the plans at either linebacker or middle guard . . . born Martin Andrew Lyons 9/14/57 . . . majoring in textiles.

## Jamie Mason—6-2, 245 OL-DL
## Freshman from Martinsville, Va.

All-district lineman, both as an offensive and defensive performer, as a junior and senior at Martinsville Senior High School . . . tabbed prep All-America after leading team to district region, and state titles in 1975 . . . had 116 solo tackles and 68 assists this past fall . . . born James Alan Mason 2/21/58 . . . plans to major in recreation and park administration.

## Tony Masone—6-1, 185 QB
## Freshman from Bridgeport, Conn.

Completed 56 per cent of his passes as prepster at Central High School, and this past fall passed for 14 touchdowns and ran for six more . . . also handled kicking chores and averaged 44.0 yards per kick as a senior . . . second in state in total offense . . . all-league baseball pitcher . . . born Anthony Masone, Jr., 9/16/58 . . . plans a major in political science.

## Carl Mayer—6-1, 185 RB-SR
## Freshman from Middlesex, N. J.

Carl rushed for over 1,000 yards at Middlesex High School as a prep senior, and was named MVP at his school and player of the year in the county . . . set school records for most points scored (104) and TDs (16), as well as his rushing total (1,092) . . . averaged better than 37 yards as a punter . . . also earned prep letters in track and basketball . . . born Carl Fred Mayer 5/1/58 . . . plans to major in engineering.

## Garry McDowell—6-3, 220 LB
## Junior from Griffin, Ga.

A strong candidate for a starting role at linebacker this fall, Garry has earned varsity letters for the Tigers in his last two seasons . . . a great athlete with excellent speed, he needs only to gain consistent down-after-down playing experience to contribute a great deal to his position . . . tried briefly at both defensive end and in the secondary . . . born Garry McDowell 1/15/56 . . . majoring in recreation and park administration.

## Jeff Mills—6-3, 238 DT
## Junior from Greenville

After a rather mediocre year last fall, Jeff appears to be well on the road to having a fine season in 1976 . . . needs only to have more active feet, but he has improved tremendously in this area . . . broke into the starting line-up as a freshman and finished as one of the team's top tacklers . . . finished the spring as the Tigers' top left tackle . . . born Jeffery Sutton Mills 8/24/56 . . . majoring in recreation and park administration.

## Darrell Misenheimer—6-3, 256 OL
## Sophomore from Salisbury, N. C.

A highly-publicized prepster from East Rowan High School, Darrell spent his freshman campaign at Clemson with both the varsity and junior varsity teams . . . has all the qualifications of an outstanding offensive lineman, but was hampered during the spring by excessive weight . . . named as North Carolina's Athlete of the Year by *The Charlotte Observer* . . . born Darrell Coy Misenheimer 7/22/57 . . . majoring in recreation and park administration.

## John Mulcahy—6-1, 205 RB
## Freshman from Potomac, Md.

John rushed for over 1,100 yards last fall to lead Winston Churchill to the county championship and to a third place finish in the state this past year . . . all-conference and all-county . . . named offensive back of the year . . . anchored 880 relay with track team . . . born John Ambrose Mulcahy 12/30/57 . . . plans to major in pre-law.

## Rocky Myrick—6-3, 230 OL-DL
## Freshman from Wilmington, N. C.

Shrine Bowl lineman from Hoggard High School, Rocky also reaped all-division, all-conference, and All-Eastern North Carolina Class 4-A honors as a prepster . . . team finished third in state his soph season and second his junior year . . . father played football at East Carolina . . . born Howard Roscoe Myrick, Jr., 8/7/58 . . . plans to pursue a career in business administration.

## Tracy Perry—6-0, 215 RB
## Freshman from Roxboro, N. C.

Tracy suffered a knee injury in pre-season practice last fall and missed the entire '75 campaign, and therefore will have four years of collegiate eligibility remaining . . . has exceptional athletic ability and capable of playing either running back or linebacker, having worked at both spots in the spring . . . was a standout at both at Person Senior High School . . . expected to see a considerable amount of action in the fall . . . born Tracy Perry 5/11/57 . . . majoring in recreation and park administration.

## Ciro Piccirillo—6-1, 223 PK
## Sophomore from Elberton, Ga.

Here's an extremely serious student of the kicking game . . . Ciro spent the 1975 campaign as a red-shirt and worked very hard to improve his consistency, and entering the 1976 season he ranks as a prime contender in this department . . . was a walk-on to the Clemson football program . . . prepped at Elbert County High School where he once booted 25 consecutive extra points . . . born Ciro Roy Piccirillo 10/6/56 . . . industrial management major.

## Chris Pickens—6-1, 228 OL
## Sophomore from Anderson

A much-improved offensive lineman, Chris carries a tremendous team attitude . . . played with the Cubs last fall, worked hard in the off-season, and is the kind of player who will devote as much time and effort as necessary to achieve his potential . . . prepped at T. L. Hanna High School and lettered in football and track . . . earned all-state grid honors in high school . . . born Robert Christopher Pickens 10/4/57 . . . majoring in civil engineering.

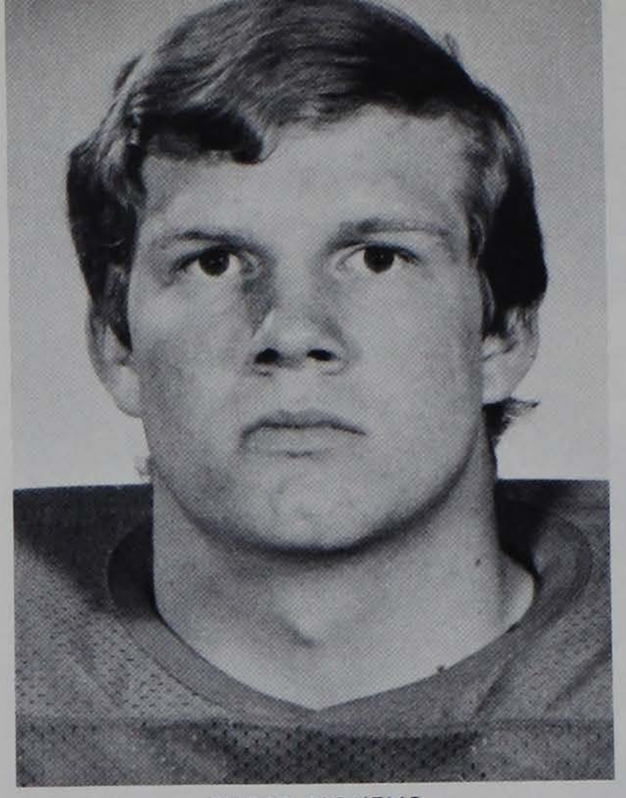
CHRIS PICKENS

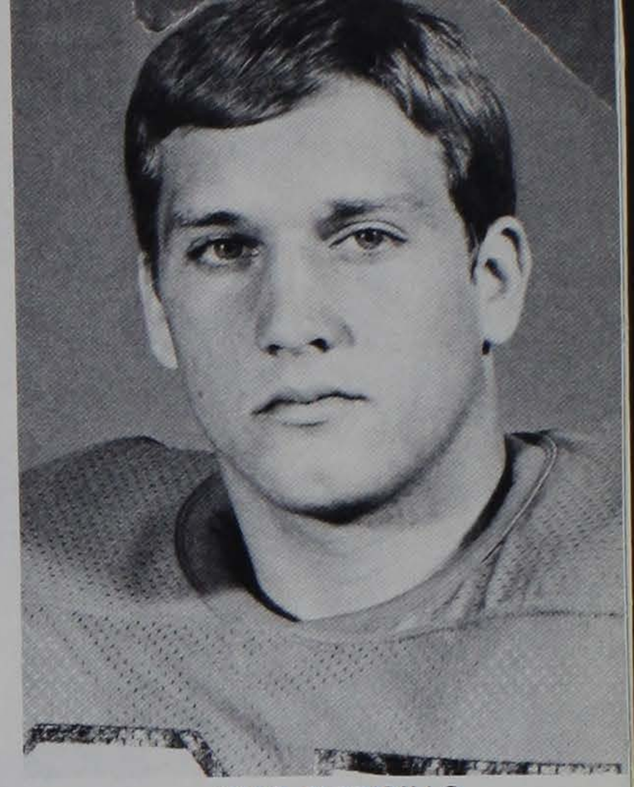
CIRO PICCIRILLO

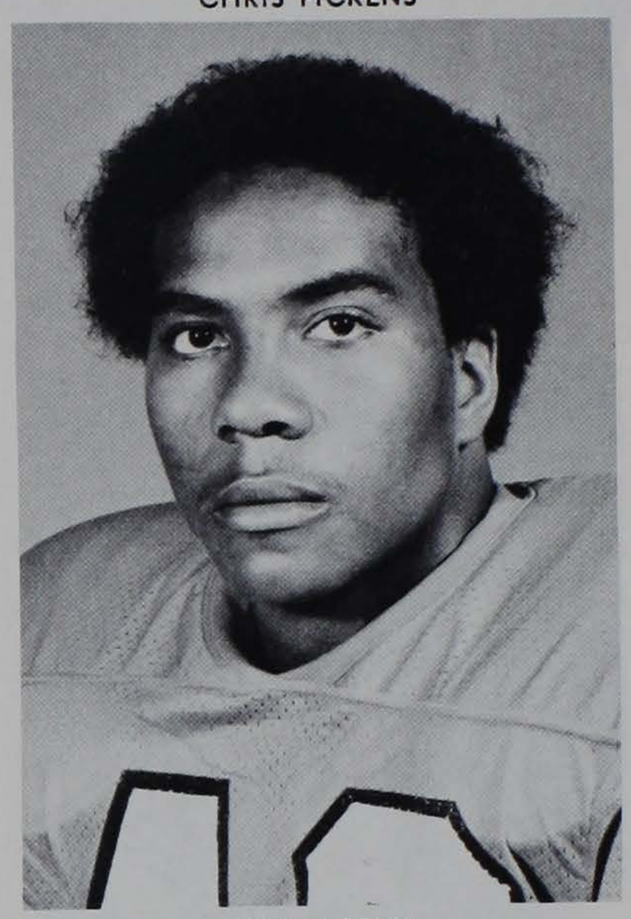
TRACY PERRY

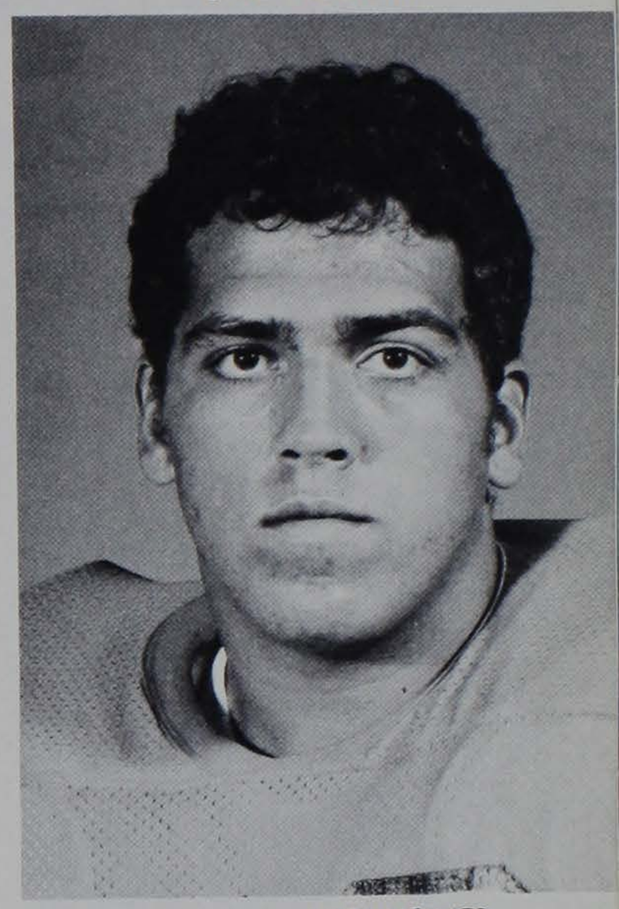
DARRELL MISENHEIMER

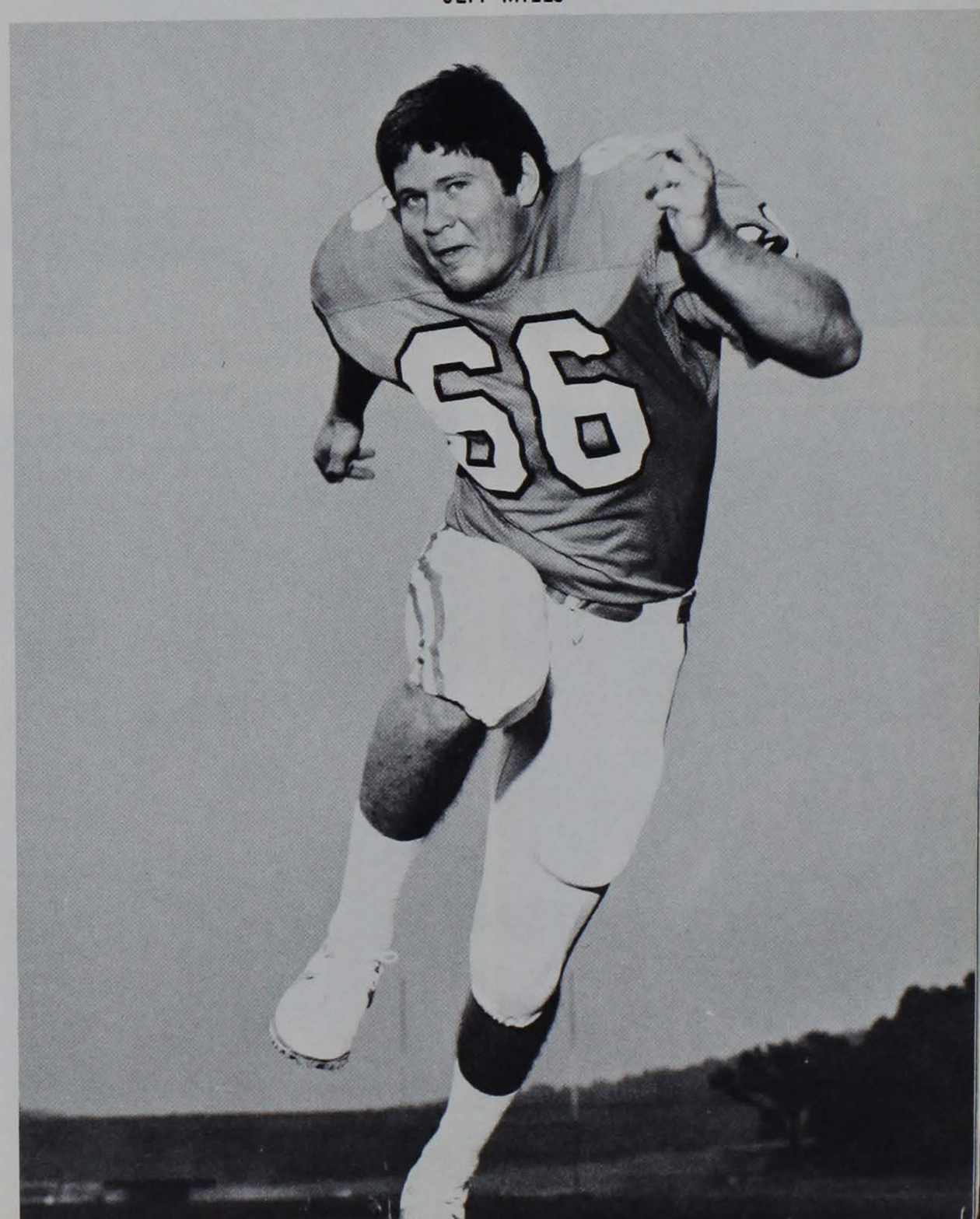

JEFF MILLS

WARREN RATCHFORD

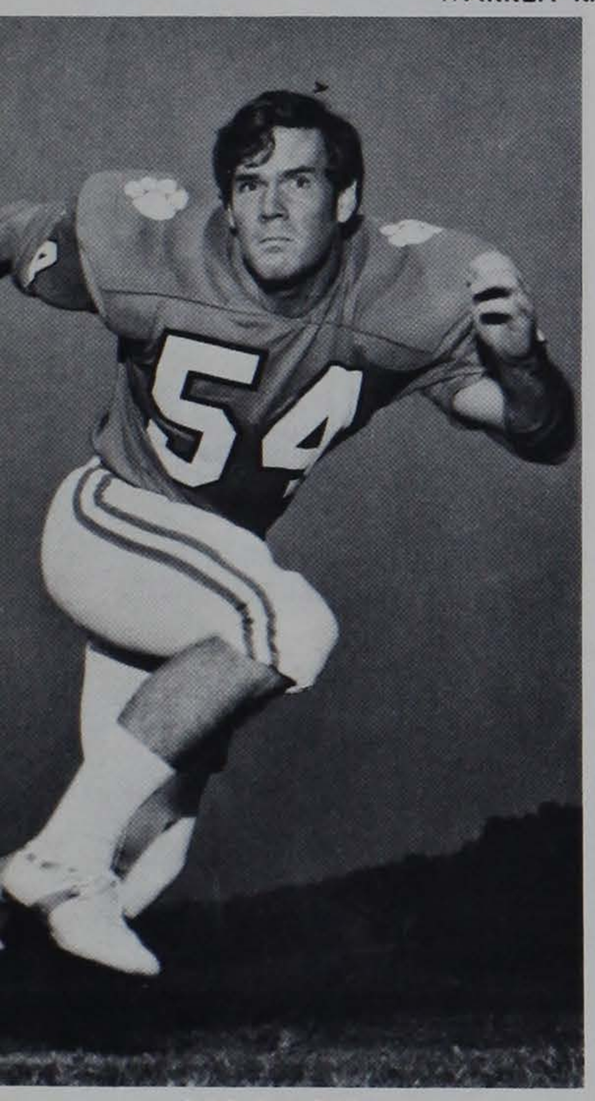

BOB SHARPE

RANDY SCOTT

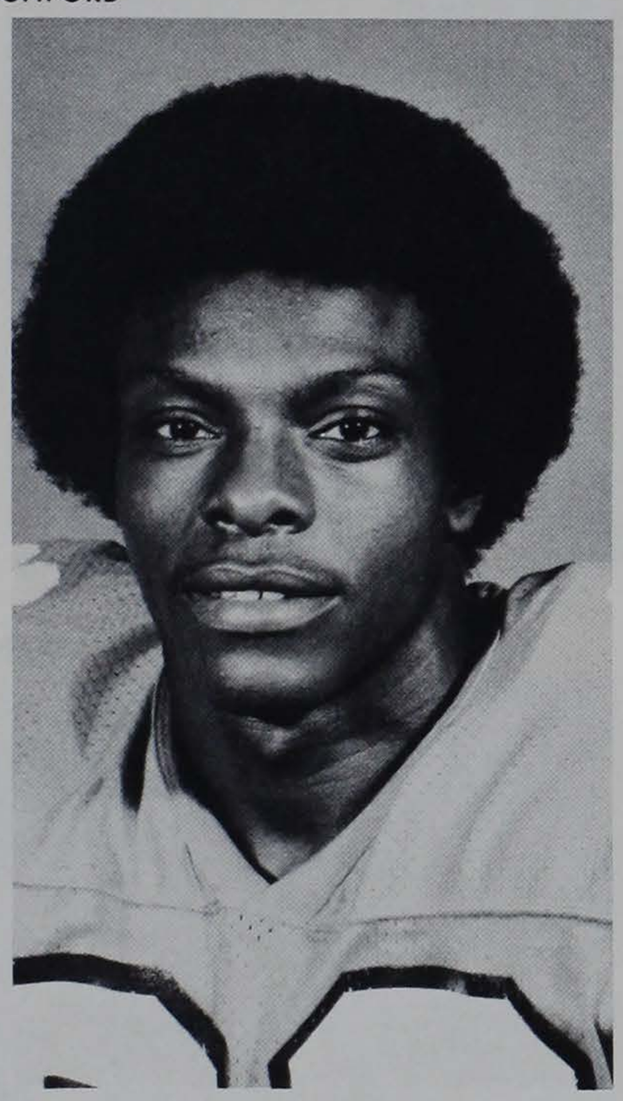

WILLIAM SCOTT

ARCHIE REESE

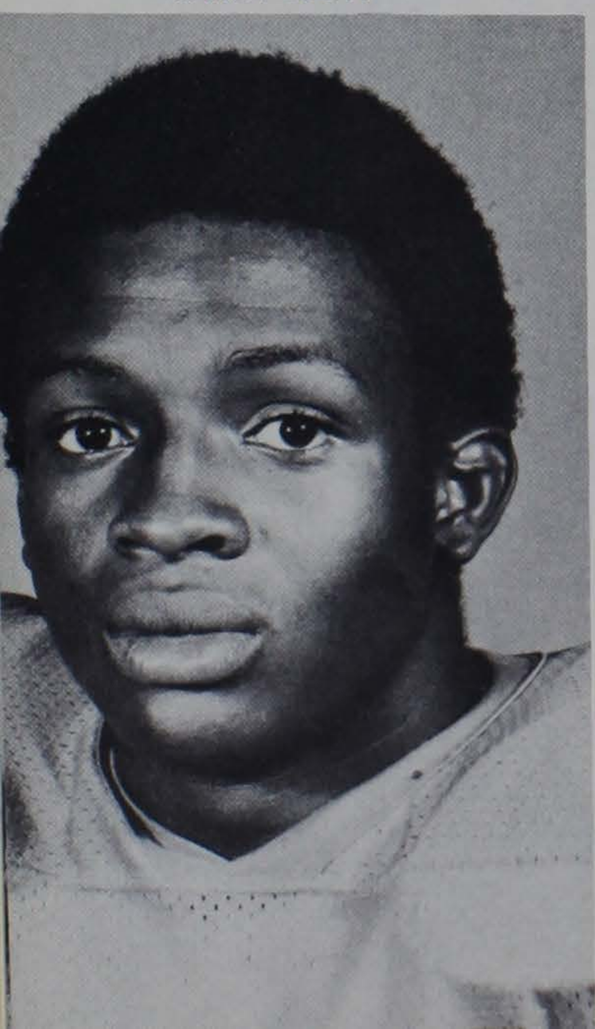

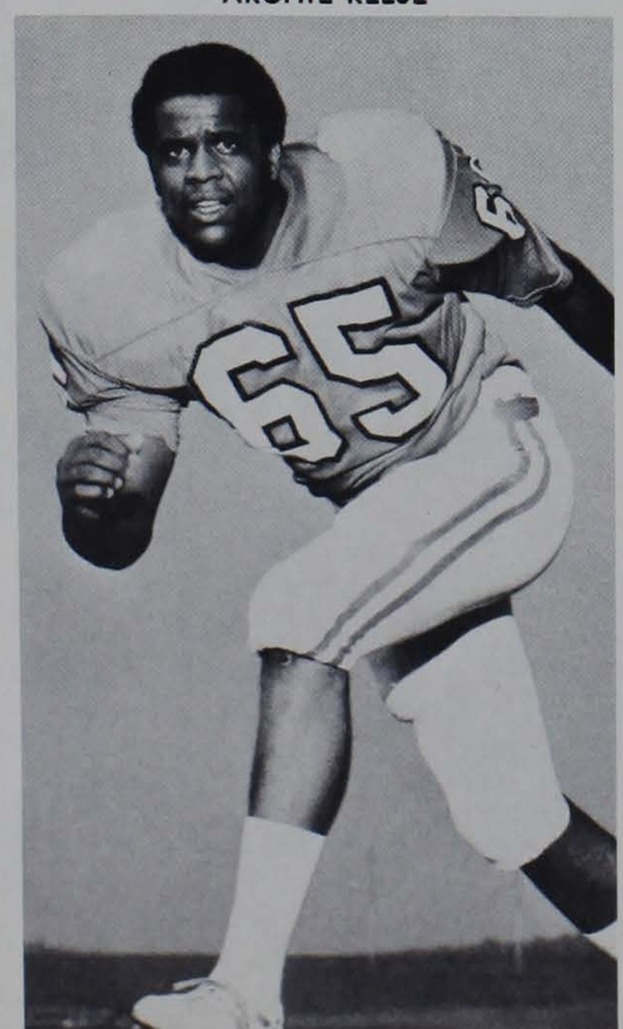

## Chip Pruett—6-2, 228 LB
## Freshman from St. Simons Island, Ga.

Linebacker from Georgia, Chip earned three football letters at Glynn Academy . . . coached in high school by his father, a former gridder at Carson Newman College . . . born Charles Jefferson Pruett, III, 11/10/57 . . . plans a major in the field of pre-veterinary medicine.

## Warren Ratchford—5-9, 155 RB
## Sophomore from Gaffney

The possessor of great speed and desire, Warren was a standout kick return specialist as a freshman in 1974, then began the '75 campagin as a red-shirt . . . saw action as a RB in third game of season against Georgia Tech and rushed for 36 yards before sustaining ankle injury . . . retained red-shirt status and has three years of eligibility remaining . . . will help the team tremendously on kickoff returns and from running back spot with his break-away speed . . . born Warren Levester Ratchford 1/5/56 . . . majoring in administrative management.

## Archie Reese—6-3, 246 DT
## Junior from Mayesville

A fast-coming defensive lineman, Archie has definite big play possibilities, thanks to his excellent speed and quickness . . . spent the 1975 season on both the offensive and defensive sides of the field, moved to the latter in the off-season workouts, and will enter the pre-campaign drills as a probable starter . . . football, basketball, and track performer at Mayewood High School . . . born Archie R. B. Reese 2/4/56 . . . majoring in industrial education.

## Randy Scott—6-0, 219 LB
## Sophomore from Waycross, Ga.

Without question, Randy performed the best of all the linebackers in the off-season workouts . . . seemed to always be in the right place at the right time . . . has great leadership possibilities, and enters the pre-season practice as a possible starter . . . picked off four passes to lead the Cubs in that department last fall, two against Furman which he returned for 45 and 23 yards . . . born William Randolph Scott 9/13/57 . . . secondary education major.

## William Scott—5-8, 167 DB
## Junior from Wrightsville, Ga.

William was shifted to the defensive secondary for the off-season practice, and despite the fact that he missed several weeks of practice for various reasons, he has the chance to be an outstanding cornerback . . . his tremendous speed will make him a threat at that position . . . in just two years he has already set a new career kickoff return record with 723 yards on 36 returns . . . Georgia 100-yard dash champion as prepster . . . born William Scott 10/22/55 . . . majoring in recreation and park administration.

## Bob Sharpe—6-1, 210 LB
## Senior from Anderson

Bob was converted to linebacker for the spring session, and seemed to improve with each workout in every phase of his game . . . a solid team performer, Bob will likely handle the long snaps for punts again in 1976 . . . a former T. L. Hanna gridder, he has played fullback, center, defensive end and linebacker in his Tiger career . . . father played center for Clemson in 1930's . . . born Robert George Sharpe, Jr., 4/15/54 . . . administrative management major.

## Marvin Sims—6-4, 215 RB
## Freshman from Phenix City, Ala.

All-State tailback at Pacelli High School in Columbus, Ga., Marvin led the city in rushing with 1,264 yards as a prep senior . . . tabbed MVP in both football and basketball in his junior and senior years . . . averaged 30 points per game as a cager . . . also lettered in track at Pacelli . . . born Marvin Sims 6/18/57 . . . plans a career in business.

## Gregg Smith—6-3, 215 C
## Senior from Toccoa, Ga.

Gregg is the only experienced center on the Tiger squad . . . he has seen limited action in the past, yet had one of his best spring performances ever in the most recently-completed off-season . . . must be more explosive and stay lower, but figures to see a considerable amount of action in the fall . . . prepped at Stephens County High School . . . born Gregg Alan Smith 6/3/55 . . . majoring in administrative management.

## Matt Smith—6-0, 193 LB
## Sophomore from Charlotte, N. C.

Hard-working and extremely tough, Matt is a walk-on linebacker to the Clemson program . . . will grow and mature at his position as he gains experience, and figures to help the Tigers in several ways before he graduates . . . earned a pair of football letters at Independence High School in the Queen City . . . also lettered in tennis . . . born Matthew Jay Smith 11/14/57 . . . majoring in civil engineering.

## Ronnie Smith—6-2, 217 LB
## Junior from Sylva, N. C.

Ronnie missed nearly all of the spring drills with class conflicts, and will enter the pre-season workouts a shade behind . . . however, his ability should enable him to step right back into the starting berth he held one year ago . . . counted on for potential greatness on the field and with leadership both on and off the gridiron . . . has three interceptions in past two campaigns . . . prep All-American at Sylva-Webster High School . . . born Ronald Gordon Smith 12/10/55 . . . majoring in architecture.

## Jeff Soowal—6-2, 217 DE
## Sophomore from Hilton Head

A spirited and hard-hitting defender, Jeff was moved around to several spots in the spring, and could play either offense or defense in 1976 . . . prepped at Lower Merion High School near Philadephia and spent some time at Massanutten Prep School in Woodstock, Va., prior to entering Clemson . . . earned letters in football, track, and lacrosse in high school . . . now makes his home in Hilton Head . . . born Jeff Steven Soowal 3/22/56 . . . majoring in textiles.

## Jim Stuckey—6-4, 230 TE-DE
## Freshman from Columbia

All-state selection and South Carolina Shrine Bowl member from Airport High School, Jim captained his prep team as a senior . . . also reaped all-county honors, and was named to the Coach and Athlete's All-America squad . . . lettered in football, soccer, tennis, and track . . . born James Davis Stuckey, III, 6/21/58 . . . plans to major in recreation and park administration.

## Rich Tuten—6-2, 237 MG
## Sophomore from Arlington, Va.

A much-improved middle guard, Rich returned to school last spring after a year's absence and impressed the coaching staff during the off-season workouts . . . his great speed and strength make him potentially outstanding at his position . . . brought impressive credentials from Wakefield High School and Massanutten Academy where he was tabbed the team's MVP at both . . . born Richard Henry Tuten 12/30/53 . . . majoring in secondary education.

## O. J. Tyler—5-11, 172 DB
## Senior from Fernandina Beach, Fla.

A spirited and intelligent cornerback, O. J. is on the eve of his final season at Tigertown . . . possesses good speed and quickness, and needs only to improve his run support to figure into Clemson's two-deep defensive depth chart . . . spent his early days with the Tigers as a running back and broke for runs of 80 yards against South Carolina and 76 against Georgia, both with the Cubs . . . born O'Neal Tyler 7/7/52 . . . majoring in recreation and park administration.

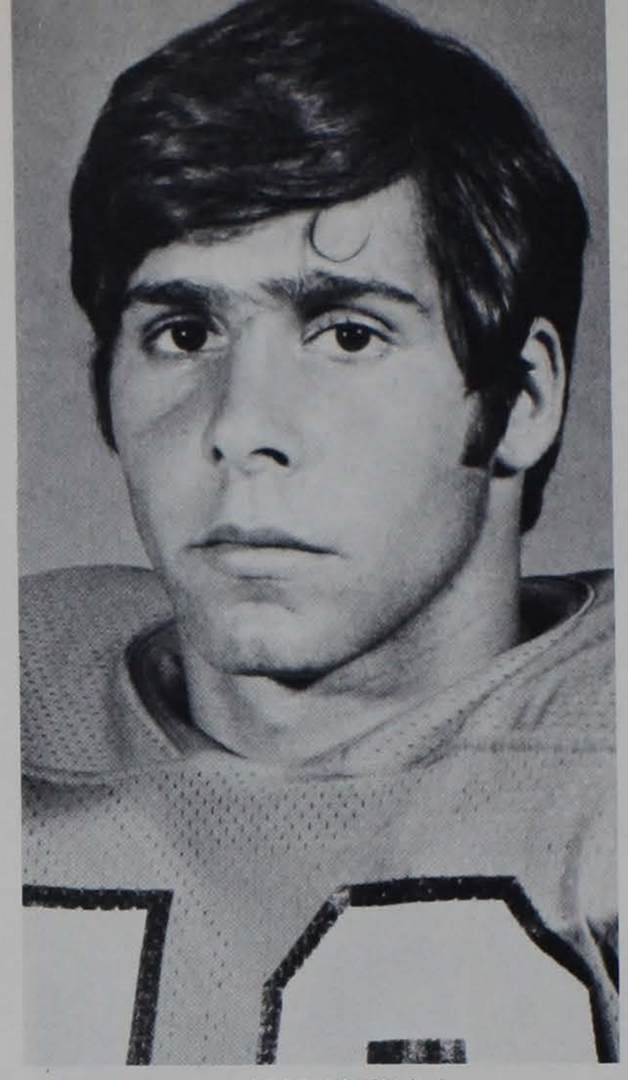
JEFF SOOWAL

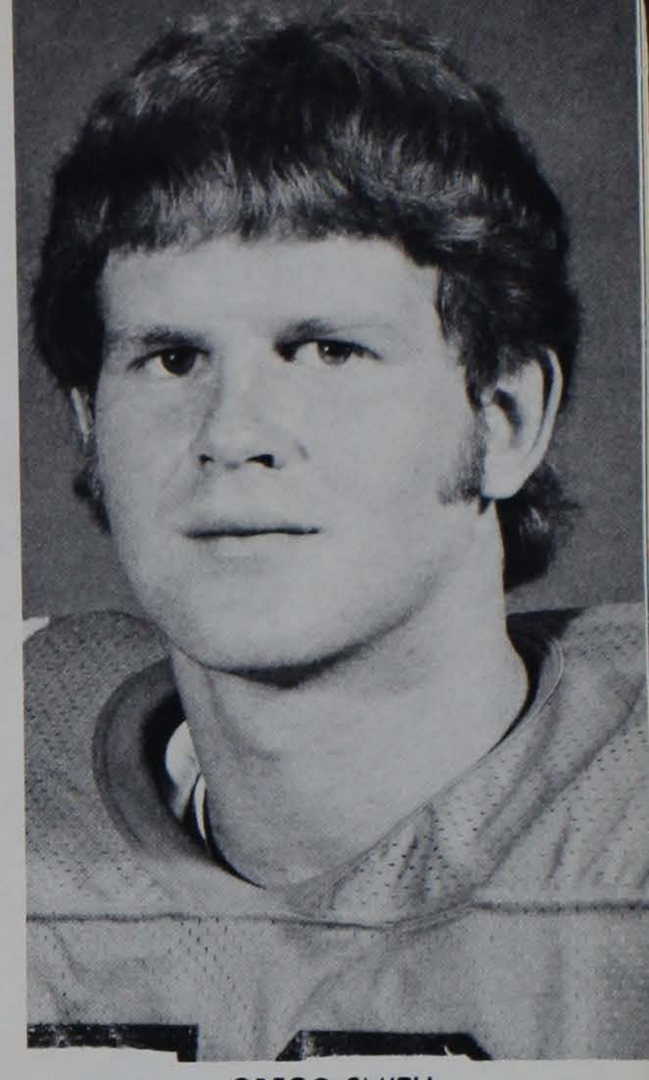
GREGG SMITH

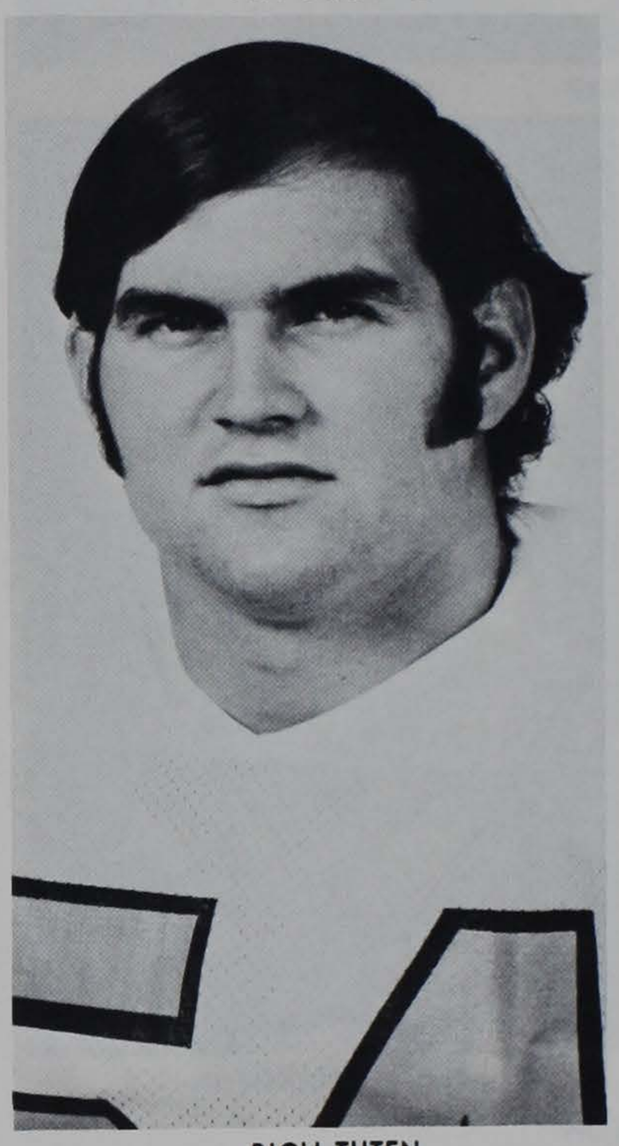
RICH TUTEN

MATT SMITH

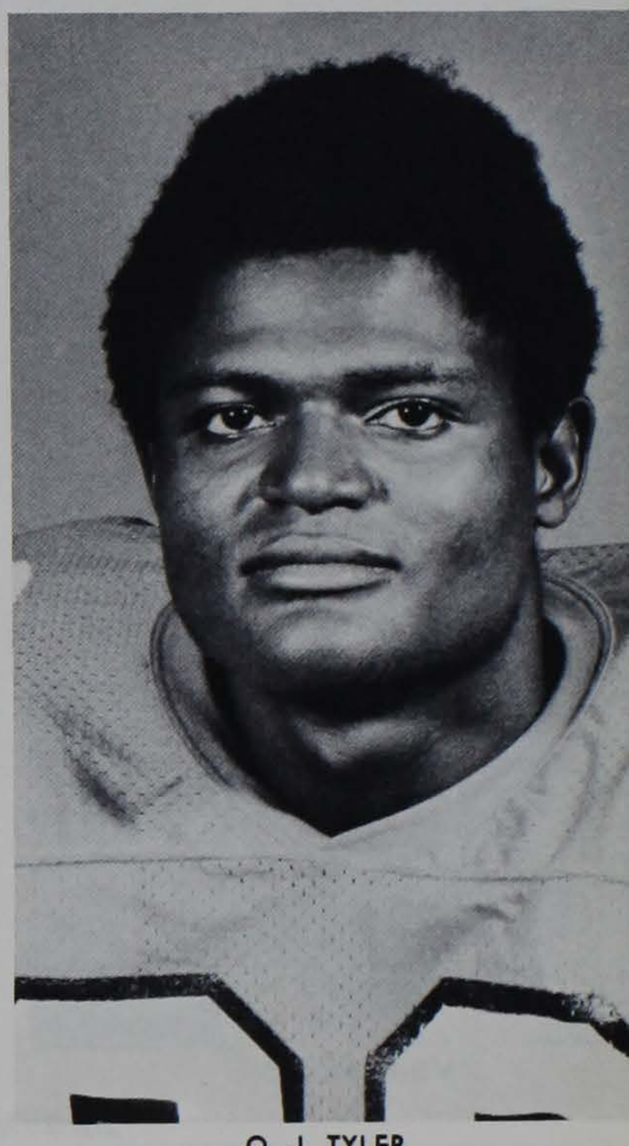
O. J. TYLER

RONNIE SMITH

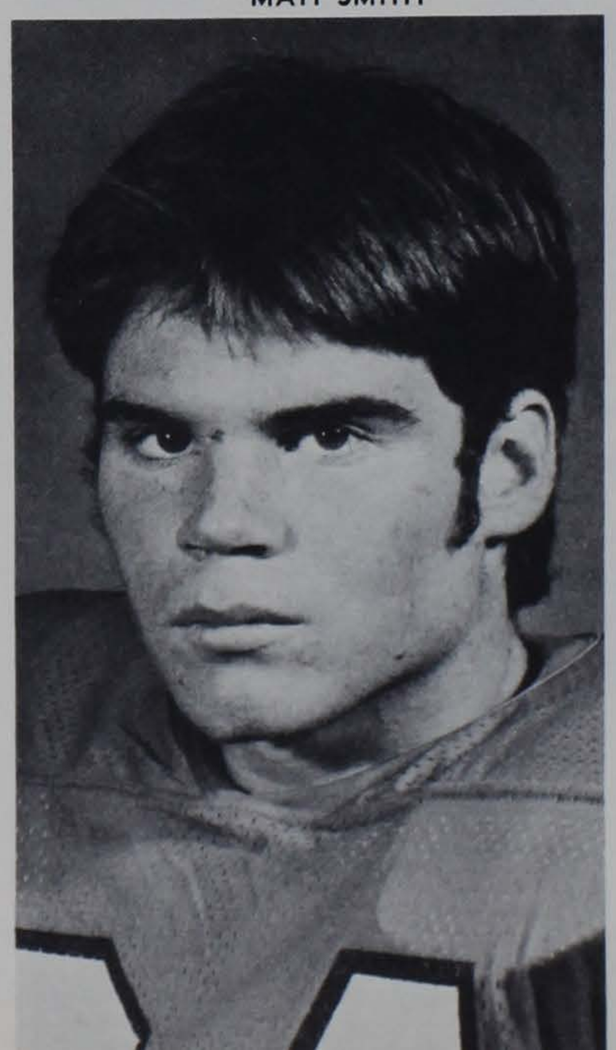

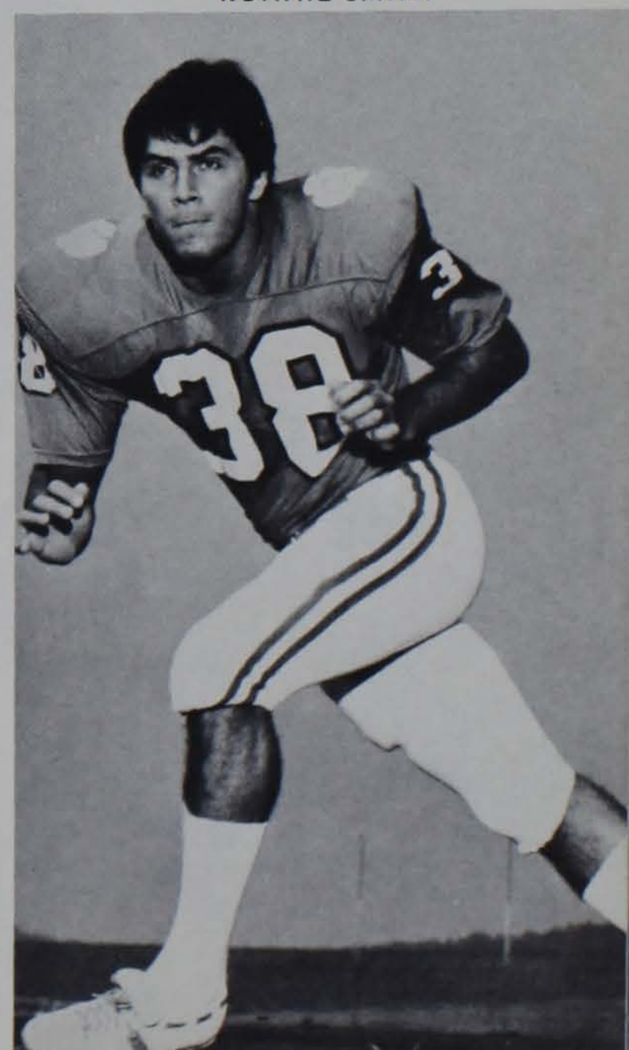

GARY WEBB

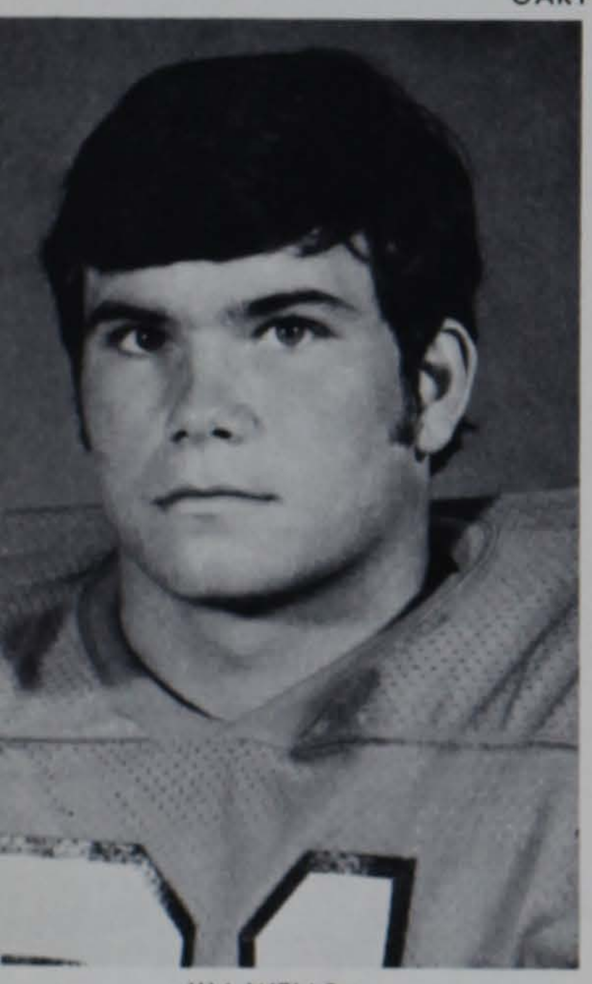

JIM WELLS

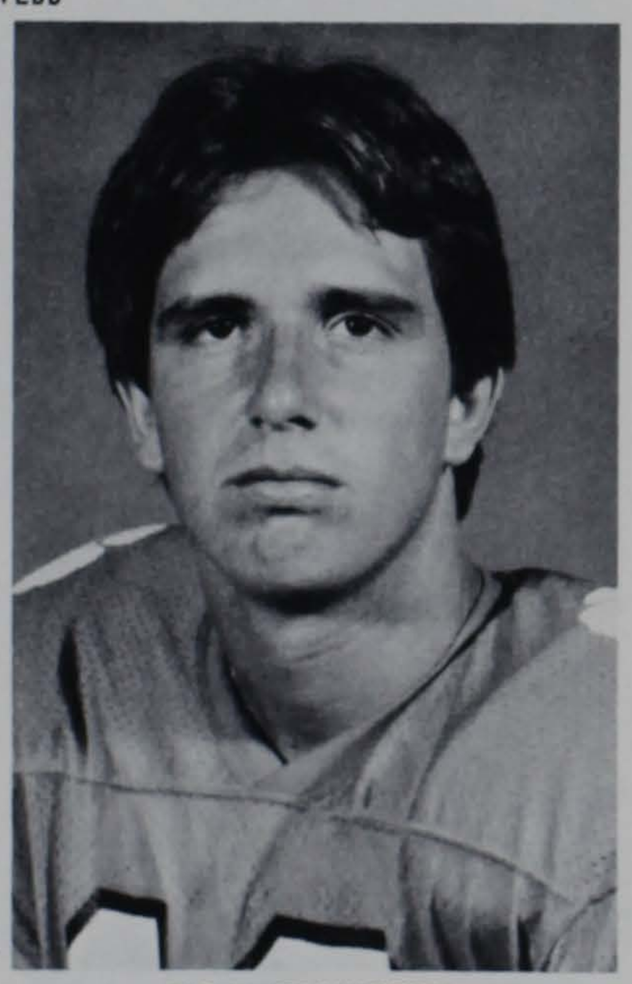

RICK WEDDINGTON

JIMMY WEEKS

## Rex Varn—6-1, 175 QB
## Freshman from Martinsville, Va.

Passed for 1,000 yards and ran for 1,500 more in past two seasons at Martinsville High School, and directed his team to the state title this past fall . . . named most valuable back . . . played in East-West All-Star Game . . . grandson of former South Carolina mentor Rex Enright . . . born Rex Enright Varn 4/13/58 . . . plans to major in pre-dentistry.

## Gary Webb—5-9, 181 DB
## Sophomore from Graham, N. C.

A hard-hitting and aggressive member of the secondary, Gary is a carbon copy of Clemson's All-ACC safety Jim Ness who graduated in 1974 . . . although inexperienced as far as game duty with the varsity is concerned, he will figure in the strong-side safety plans this fall . . . standout at Southern Alamance and Graham High Schools . . . played in East-West All-Star Classic . . . born Gary Coleman Webb 3/30/57 . . . majoring in financial management.

## Trav Webb—6-2, 236 C
## Junior from Graham, N. C.

A highly-respected team leader, Trav lettered for the Tigers as a freshman linebacker, was red-shirted the following season because of a nonrelated football injury over the summer months then earned another letter last fall playing both linebacker and on the offensive line . . . converted to center in the spring and has the chance to be a great one . . . Shrine Bowl member as prepster . . . born George Travers Webb, III, 5/6/55 . . . majoring in industrial management.

## Rick Weddington—6-2, 193 SR
## Junior from Charlotte, N. C.

A former quarterback, Rick was converted to split receiver during the spring and impressed everyone with his zest at this new position . . . led the Cubs in total offense as a signal-caller a year ago . . . one of the best athletes on the team, the coaches give Rick high possibilities at split receiver . . . MVP at Myers Park High School . . . spent one season at Massanutten Academy . . . born Richard Gaston Weddington 9/1/55 . . . political science major.

## Jimmy Weeks—6-4, 236 OL
## Junior from Rocky Mount, N. C.

Jimmy is a returning starter from the offensive line of '75, having held down a spot at guard during his sophomore season . . . he's extremely intelligent and generally regarded as an excellent football player in all phases of the game . . . finished the spring as a starter, and regardless of the exact spot, whether guard or tackle, he is expected to retain it this fall . . . born James Leggett Weeks 11/4/55 . . . majoring in administrative management.

## Ken Weichel—6-5, 243 DT
## Junior from Whitehall, Pa.

Ken is one of the most improved defensive players on the entire team . . . showed aggressive play in the off-season and finished the spring as one of the top four defensive tackles in camp . . . slowed by a weight problem in the early part of his Clemson career, but now looms as one of the team's most promising . . . prepped at Whitehall High School . . . born Kenneth Harry Weichel 7/4/55 . . . majoring in elementary education.

## Jim Wells—6-1, 210 OL
## Sophomore from Greenville

An aggressive and tough lineman, Jim spent the 1975 season as a red-shirt . . . had a good spring, and figures high in the pre-season depth at offensive guard . . . must come around if the Tigers are going to get consistent play from their top two offensive line units . . . played at J. L. Mann High School in Greenville where he was an all-conference guard . . . father and uncle both played football at Clemson . . . born James Duncan Wells, III, 9/3/56 . . . pre-med major.

## Toney Williams—6-4, 242 DT
## Sophomore from Darlington

Tony's a red-shirt sophomore with great determination . . . with game experience at defensive tackle, he figures to make his presence felt at this position immediately . . . one of the top four tackles during the spring . . . was an all-conference tackle at Mayo High School, and also earned letter in basketball and track . . . born Ira Toney Williams 3/5/55 . . . majoring in industrial education.

## Rick Wyatt—6-1, 190 RB
## Freshman from Honaker, Va.

Rick was an all-district running back and defensive back at Honaker High School . . . was team's receiving leader as a soph and rushing leader as a junior . . . earned four letters each in baseball and track, and three each in football and basketball . . . born Charles Richard Wyatt 1/16/58 . . . plans a career in engineering.

## Jim Wyman—5-9, 193 LB
## Junior from Greenville

Jim played at Greenville's J. L. Mann High School with current Tiger teammates Jeff Mills and Jim Wells . . . works extremely hard, has a great desire to play, and he should be a strong contributor this fall, especially to the special units . . . was the leading ground gainer and most valuable back as prepster . . . born James Hurst Wyman 11/9/55 . . . majoring in mechanical engineering.

## Tom White—5-9, 170 PK
## Sophomore from Union

A nonscholarship place kicker from Union, Tom showed the coaching staff that he was going to have to be contended with when it comes time to selecting the Tigers' specialist . . . a conventional style kicker, Tom enters the pre-season workouts with an excellent chance to handle the booting chores in the fall . . . born Thomas Henry White 6/16/57 . . . majoring in English.

## Ken Yeomans—6-3, 235 OL-DL
## Freshman from Richmond, Va.

Most valuable defensive lineman and captain at Tucker High School in Richmond . . . selected on all-district and all-metro first teams, and was honored as one of Virginia's Top 25 prep football standouts . . . born Kenneth Alan Yeomans 11/13/57 . . . undecided on his college major.

## Eric Young—6-0, 160 SR
## Freshman from Henrietta, N. C.

A split receiver-defensive back candidate from Chase High School in Rutherford County, N. C. . . . helped Chase to conference crown in 1975 . . . earned four track and three football letters as prepster . . . MVP in track . . . born James Eric Young 1/28/58 . . . plans to major in recreation and park administration.

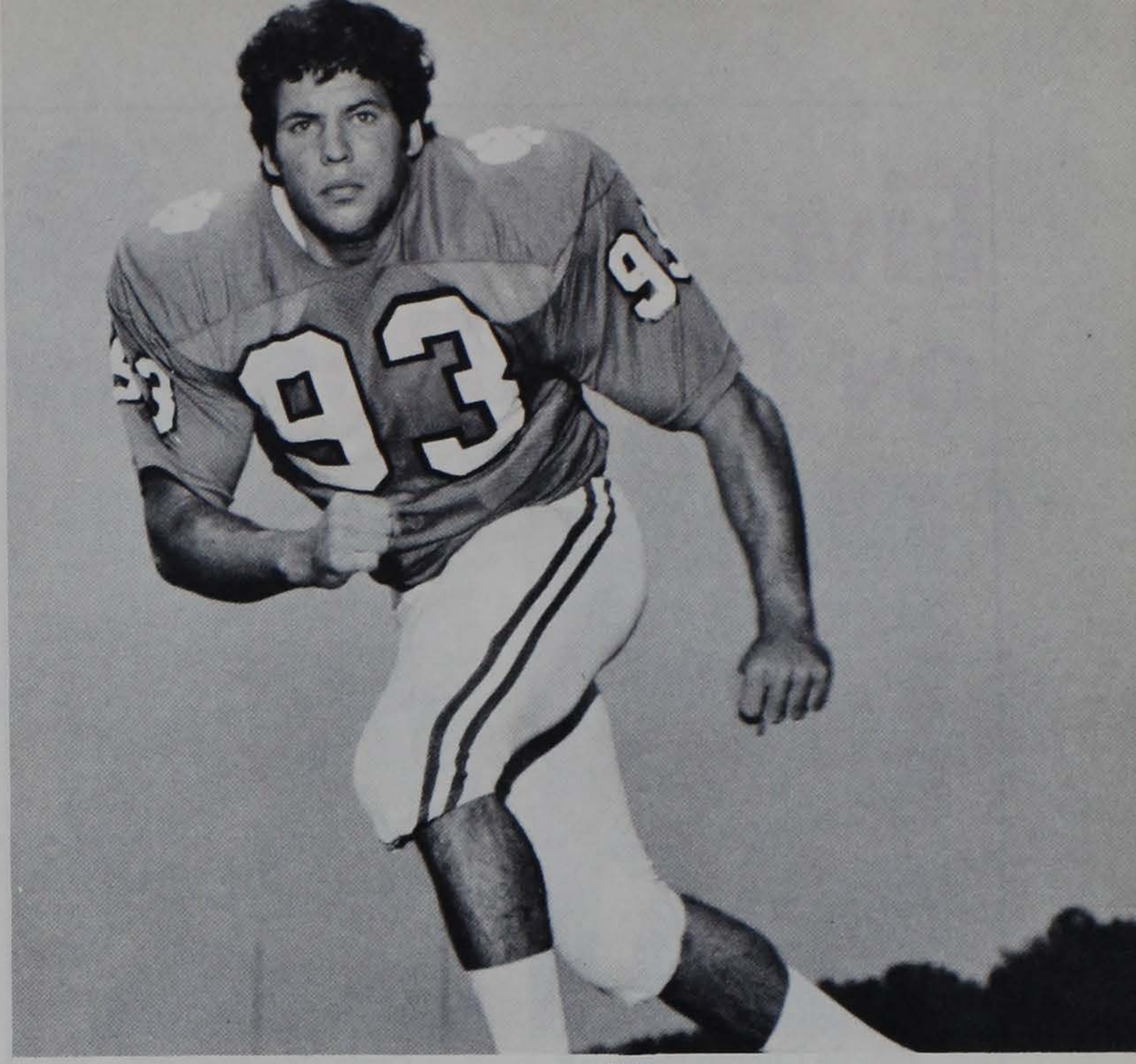

TRAV WEBB

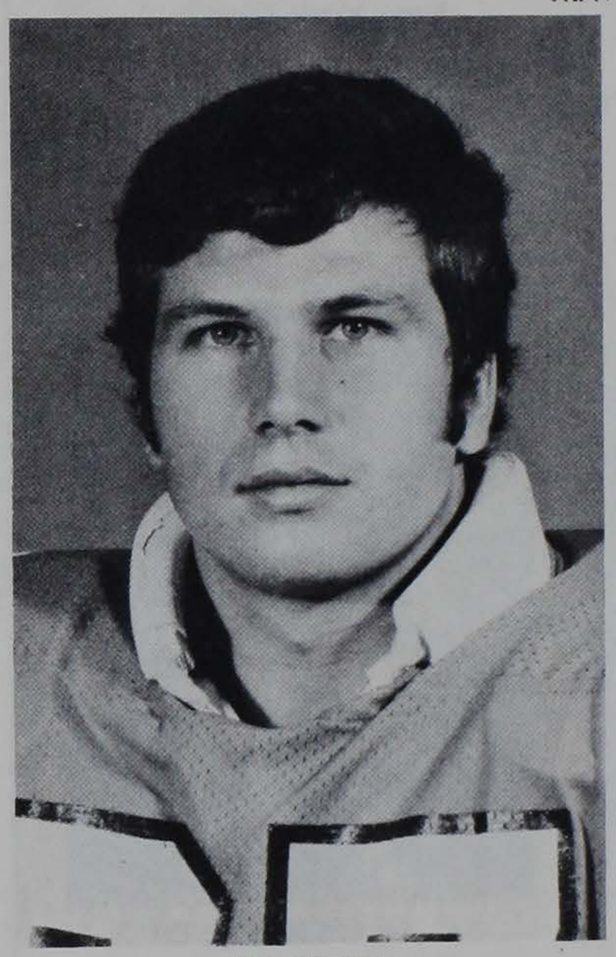
JIM WYMAN

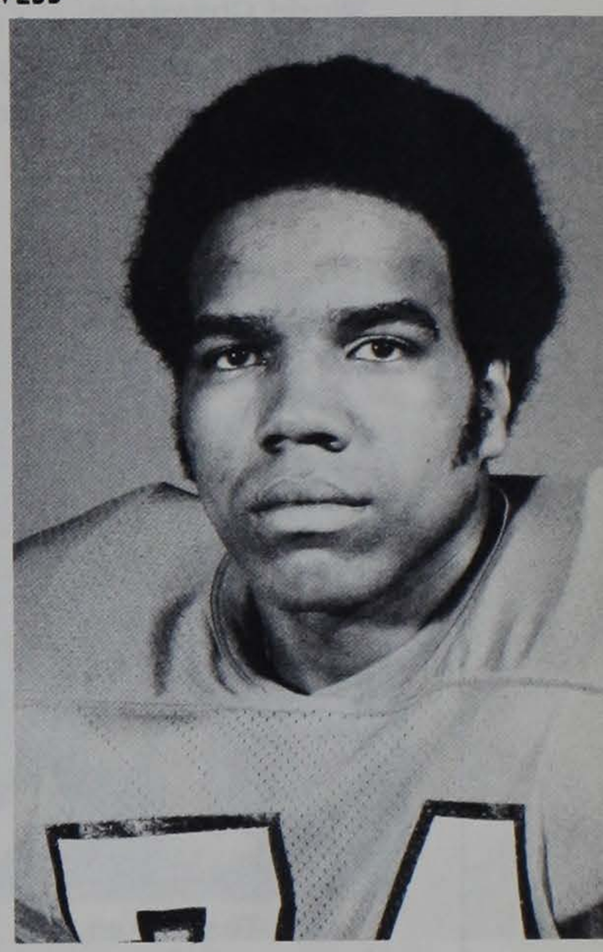
TONEY WILLIAMS

KEN WEICHEL

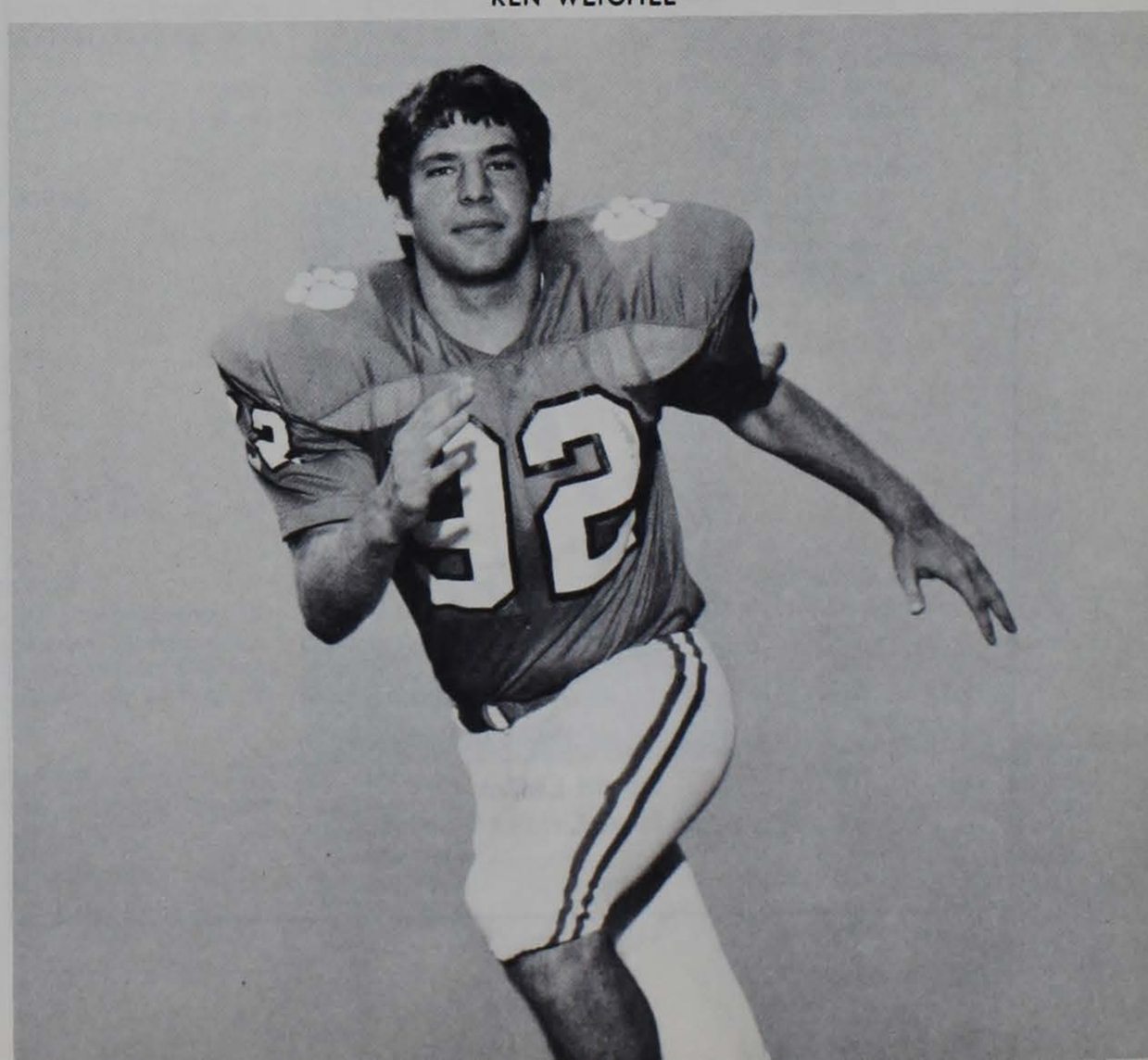

# Five '75 Seniors on NFL Rosters

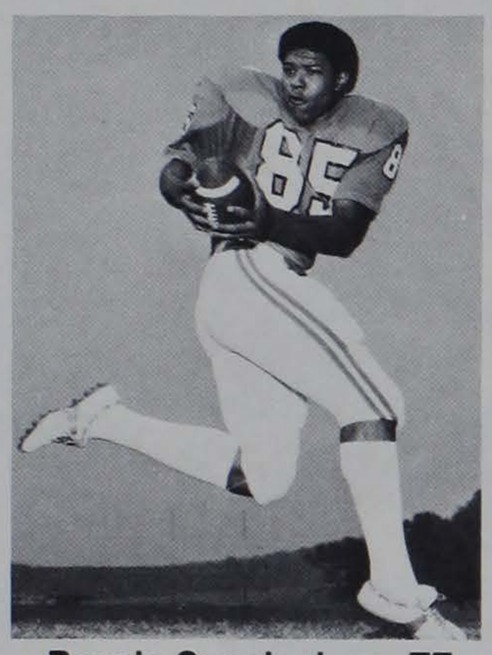

**Bennie Cunningham, TE**
**World Champion**
**Pittsburgh Steelers**

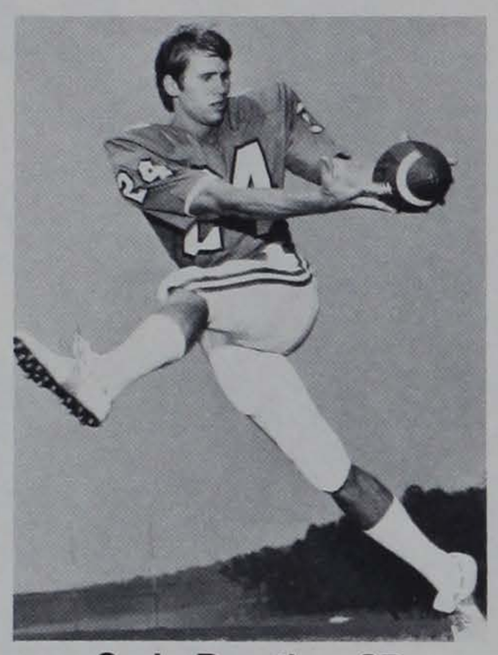

**Craig Brantley, SR**
**New York Giants**

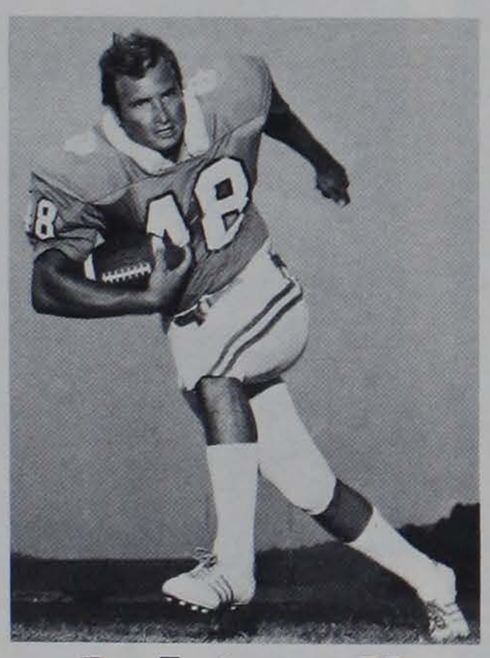

**Don Testerman, RB**
**Miami Dolphins**

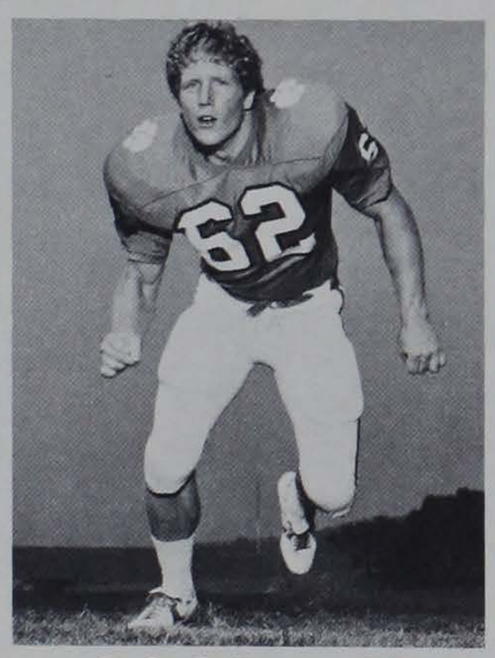

**G. G. Galloway, DT**
**Seattle Seahawks**

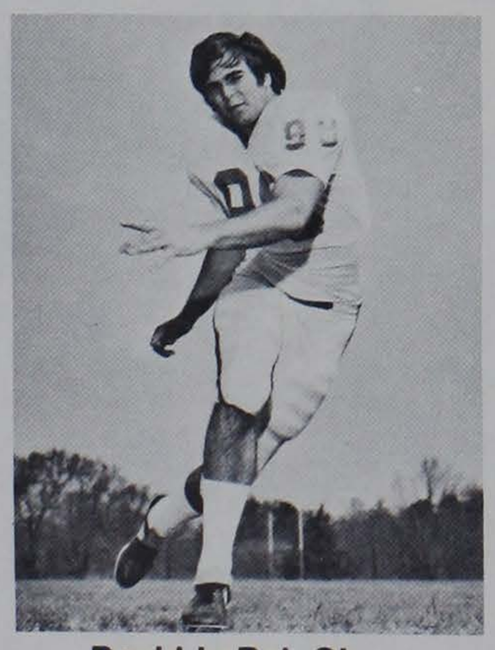

**David LeBel, OL**
**New Orleans Saints**

## Tiger Radio Network

Since 1968, Jim Phillips, four times selected as South Carolina's Sportscaster-of-the-Year, has been bringing Clemson Football into the homes of Tiger fans. And Scott Shannon is now in his fifth season as color commentator on the network.

A total of 51 stations aired the entire Tiger grid schedule last fall, and seven others brought a portion of the season to Clemson followers.

Below is a listing of the 1975 Clemson Tiger Football Network, and although there will be a few additions and possibly a deletion or two, the 1976 Network should be almost identical.

Abbeville WABV
Aiken WAKN
Anderson WANS
Anderson WAIM
Bamberg WWBD-FM
Barnwell WBAW
Batesburg WBLR
Beaufort WBEU
Belton WHPB
Bennettsville WBSC
Camden WACA
Charleston WEZL-FM
Cheraw WCRE
Chester WGCD
Clemson WCCP
Columbia WCOS-FM
Conway WLAT
Darlington WDAR
Dillon WDSC
Easley WELP
Florence WOLS
Fountain Inn WFIS
Gaffney WFGN
Georgetown WGMB-FM
Georgetown WINH
Greenville WFBC
Greenwood WGSW
Greer WEAB
Hampton WBHC
Hendersonville, N. C., WHVL
Holly Hill WKHJ
Johnston WJES
Kingstree WDKD
Hemingway WKYB
Lake City WJOT
Lancaster WAGL
Laurens WLBG
Marion WATP-FM
Moncks Corner WBER
Mullins WJAY
Myrtle Beach WMYB
Orangeburg WTND
Pickens WKKR
Ridgeland WBUG
Rock Hill WTYC
Seneca WSNW
Spartanburg WKDY
Sumter WSSC
Travelers Rest WBBR
Union WBCU
Walhalla WGOG
Walterboro WALD-FM
Greenwood WCRS
Camden WPUB
Orangeburg WDIX
Hartsville WHSC
Newberry WKDK
Rock Hill WRHI
Gastonia, N. C., WGAS

**PHILLIPS** **SHANNON**

# 1976 TIGER OPPONENTS

Mike Voight, UNC
ACC Player of The Year

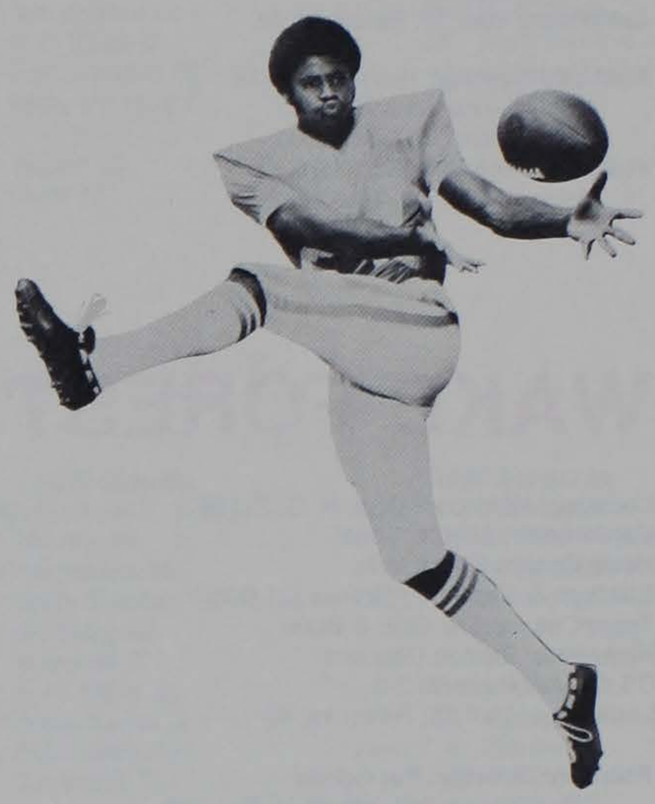

Stanley Morgan
Tennessee Standout

## THE CITADEL Sept. 11 at Clemson, 1:00 p.m. EDT

**Location:** Charleston, S. C. 29409
**Conference:** Southern
**Head Coach:** Bobby Ross
**Stadium & Capacity:** Johnson Haygood (22,500)
**Team Colors:** Blue and White
**Nickname:** Bulldogs, Cadets
**'75 Overall Record:** 6-5
**Lettermen:** Lost 20, Returning 32

**Publicity Director:** Jimmy Wilder
Office Phone: 803-577-6900, Ext. 2070
Home Phone: 803-577-7337

**STARTERS RETURNING**

**OFFENSE:** TE Dickie Regan, SE Mike Riley, T Stan Brooks, G Nick Cannata, C Al Kennickell, TB Alvin Perkins
**DEFENSE:** DE Ronnie Easterby, DG David Sollazzo, DG Tony Starks, LB Brian Ruff, LB Kenny Caldwell, DB Tony Kimbrell, DB Stan Yarborough, S Ralph Ferguson

**PROMISING NEWCOMERS**

QB Marty Crosby, QB Mike Condon, C Danny Eggleston, TE Al Major, S Jennings Dorn

**1975 Results**
(Won 6, Lost 5)
21 Presbyterian 0
0 Colgate 16
16 Wofford 7
21 William & Mary 6
0 East Carolina 3
44 Davidson 0
6 VMI 3
17 Appalachian State 22
0 Richmond 7
13 Furman 9
6 UT-Chattanooga 24

**1976 Schedule**

| | | |
|---|---|---|
| Sept. | 11 | at Clemson |
| | 18 | Delaware |
| | 25 | at Furman |
| Oct. | 2 | at East Carolina |
| | 9 | Chattanooga |
| | 16 | Richmond |
| | 23 | at Air Force |
| | 30 | at Appalachian |
| Nov. | 6 | VMI |
| | 13 | at William & Mary |
| | 20 | Davidson |

## GEORGIA Sept. 18 at Clemson, 3:50 p.m. EDT

**Location:** Athens, Ga. 30601
**Conference:** Southeastern
**Head Coach:** Vince Dooley
**Stadium & Capacity:** Sanford (59,200)
**Team Colors:** Red and Black
**Nickname:** Bulldogs
**'75 Overall Record:** 9-3
**Lettermen:** Lost 12; Returning 41

**Publicity Director:** Claude Felton
Office Phone: 404-542-1621
Home Phone: 404-549-8327

**STARTERS RETURNING**

**OFFENSE:** SE Mark Wilson, LT Mike Wilson, C Joe Tereshinski, C Ken Helms, ELK Gene Washington, QB Ray Goff, RB Kevin McLee, PK Allan Leavitt
**DEFENSE:** DE Dicky Clark, DE Lawrence Craft, LB Jim Griffith, LB Ben Zambiasi, CB Bobby Thompson, ROV Bill Krug, P Bucky Dilts

**PROMISING NEWCOMERS**

RB Dave Boersig, FLK James Moreen

**1975 Results**
(Won 9, Lost 3)
9 Pittsburgh 19
28 Mississippi State 6
28 South Carolina 20
35 Clemson 7
13 Ole Miss 28
47 Vanderbilt 3
21 Kentucky 13
28 Richmond 24
10 Florida 7
28 Auburn 13
42 Georgia Tech 26
10 Arkansas 31
(Cotton Bowl)

**1976 Schedule**

| | | |
|---|---|---|
| Sept. | 11 | California |
| | 18 | at Clemson |
| | 25 | South Carolina |
| Oct. | 2 | Alabama |
| | 9 | at Ole Miss |
| | 16 | Vanderbilt |
| | 23 | at Kentucky |
| | 30 | Cincinnati |
| Nov. | 6 | at Florida |
| | 13 | at Auburn |
| | 27 | Georgia Tech |

## GEORGIA TECH Sept. 25 at Atlanta, 7:30 p.m. EDT

**Location:** Atlanta, Ga. 30332
**Conference:** Independent
**Head Coach:** Pepper Rodgers
**Stadium & Capacity:** Grant Field (58,121)
**Team Colors:** Old Gold and White
**Nickname:** Yellow Jackets
**'75 Overall Record:** 7-4
**Lettermen:** Lost 16; Returning 51

**Publicity Director:** Dave Kaplan
Office Phone: 404-894-5445
Home Phone: 404-243-1113

**STARTERS RETURNING**

**OFFENSE:** TE Elliot Price, T Bob Curley, C Leon Tierney, HB David Sims, HB Adrian Rucker, FB Pat Moriarty, FB Tony Head
**DEFENSE:** E Freeman Colbert, E Reggie Wilkes, MG Bob Bowen, LB Lucius Sanford, CB Danny Rhino, CB Gil Kyle, SS Tony Daykin

**PROMISING NEWCOMERS**

SE Drew Hill, OT Roy Simmons, DT Mike Blanton, DB Don Bessillieu

**1975 Results**
(Won 7, Lost 4)
17 South Carolina 23
38 Miami 23
33 Clemson 28
30 Florida State 0
38 V.M.I. 10
27 Auburn 31
23 Tulane 0
21 Duke 6
3 Notre Dame 24
14 Navy 13
26 Georgia 42

**1976 Schedule**

| | | |
|---|---|---|
| Sept. | 11 | South Carolina |
| | 18 | Pittsburgh |
| | 25 | Clemson |
| Oct. | 2 | Virginia |
| | 9 | Tennessee |
| | 16 | at Auburn |
| | 23 | Tulane |
| | 30 | at Duke |
| Nov. | 6 | Notre Dame |
| | 13 | at Navy |
| | 27 | at Georgia |

# TENNESSEE Oct. 2 at Knoxville, 2:00 p.m. EDT

**Location:** Knoxville, Tenn. 37916
**Conference:** Southeastern
**Head Coach:** Bill Battle
**Stadium & Capacity:** Neyland (80,250)
**Team Colors:** Orange and White
**Nickname:** Volunteers
**'75 Overall Record:** 7-5
**Lettermen:** Lost 16; Returning 42

**Publicity Director:** Haywood Harris
Office Phone: 615-974-3371
Home Phone: 615-584-3347
**Publicity Assistant:** Bud Ford
Home Phone: 615-922-1657

**STARTERS RETURNING**

**OFFENSE:** SE Larry Seivers, LT Brent Watson, LG Joe Gallagher, RG Mickey Marvin, RT Dave Brady, QB Randy Wallace, TB Stanley Morgan
**DEFENSE:** LT Jim Woofter, RE Kevin Davis, LB Russ Williams, LB Andy Spiva, HB David Parsons, S Mike Mauck, P Craig Colquitt, PK Jim Gaylor

**PROMISING NEWCOMERS**

TB Frank Foxx, WB Billy Arbo, DE Mike Klarman, C Robert Shaw, LB Rick Powers

**1975 Results**
(Won 7, Lost 5)
26 Maryland 8
28 UCLA 34
21 Auburn 17
24 LSU 10
7 Alabama 30
14 North Texas State 21
28 Colorado State 7
40 Utah 7
6 Mississippi 23
17 Kentucky 13
14 Vanderbilt 17
28 Hawaii 6

**1976 Schedule**
Sept. 11 Duke
18 Texas Christian
25 at Auburn
Oct. 2 Clemson
9 at Georgia Tech
16 Alabama
23 Florida
Nov. 6 at Memphis State
13 Mississippi
20 Kentucky
27 at Vanderbilt

# WAKE FOREST Oct. 9 at Winston-Salem, 1:30 p.m. EDT

**Location:** Winston-Salem, N. C. 27109
**Conference:** Atlantic Coast
**Head Coach:** Chuck Mills
**Stadium & Capacity:** Groves (31,000)
**Team Colors:** Old Gold & Black
**Nickname:** Demon Deacons
**'75 Overall Record:** 3-8
**Lettermen:** Lost 15; Returning 40

**Publicity Director:** Pat Gainey
Office Phone: 919-725-9711, Ext. 328
Home Phone: 919-768-9991
**Publicity Assistant:** Bruce Herman

**STARTERS RETURNING**

**OFFENSE:** TE Steve Young, WR Alan Zyskowski, FL Bill Millner, C Larry Tearry, OG Randy Woodle, OT Jackie Robinson, OT Dan Fulton, RB John Zeglinski, QB Jerry McManus
**DEFENSE:** DT Bruce Hopkins, DT Jim Dumser, NG John Bryce, LB Don Cervi, FS Bill Armstrong, S Mike LaVallee, CB Ed McDonald

**PROMISING NEWCOMERS**

DT Frank Armstrong, OT Steve Bernardo, LB Ken Carter, RB James McDougald, TE Steve Vance, FB Jim Hargrove

**1975 Results**
(Won 3, Lost 8)
7 Southern Methodist 14
30 N. C. State 22
17 Appalachian State 19
16 Kansas State 17
14 Clemson 16
0 Maryland 27
66 Virginia 21
21 North Carolina 9
14 Duke 42
26 South Carolina 37
10 Virginia Tech 40

**1976 Schedule**
Sept. 4 Virginia Tech
11 N. C. State
18 at Vanderbilt
25 at Kansas State
Oct. 2 at Michigan
9 Clemson
16 at Maryland
23 Virginia
30 North Carolina
Nov. 6 at Duke
13 at South Carolina

# DUKE Oct. 16 at Clemson, 1:00 p.m. EDT

**Location:** Durham, N. C. 27706
**Conference:** Atlantic Coast
**Head Coach:** Mike McGee
**Stadium & Capacity:** Wallace Wade (44,000)
**Team Colors:** Blue and White
**Nickname:** Blue Devils
**'75 Overall Record:** 4-5-2
**Lettermen:** Lost 22; Returning 33

**Publicity Director:** Tom Mickle
Office Phone: 919-684-2633
Home Phone: 919-489-3879

**STARTERS RETURNING**

**OFFENSE:** QB Mike Dunn, TB Mike Barney, FB Tony Benjamin, SB Chuck Williamson, C Billy Bryan, G Terry Ketchel, TE Glenn Sandefur, PK Vince Fusco
**DEFENSE:** DB Bob Grupp, DB Tom Knotts, DB Kirk May, LB Cary Rosoff, LB Carl McGee, DE Jeff Green, DT Steve Edwards

**PROMISING NEWCOMERS**

LB Derek Penn, TE Randy Bickel, LB John McDonald, DE Jim McMahon, DT Andy Schoenhoft

**1975 Results**
(Won 4, Lost 5, Tied 2)
7 Southern Cal 35
16 South Carolina 24
26 Virginia 11
0 Pittsburgh 14
21 Army 10
25 Clemson 21
16 Florida 24
6 Georgia Tech 21
42 Wake Forest 14
21 N. C. State 21
17 North Carolina 17

**1976 Schedule**
Sept. 11 at Tennessee
18 at South Carolina
25 at Virginia
Oct. 2 Pittsburgh
9 at Miami
16 at Clemson
23 Maryland
30 Georgia Tech
Nov. 6 Wake Forest
13 at N. C. State
20 at North Carolina

# N. C. STATE Oct. 23 at Raleigh, 1:30 p.m. EDT

**Location:** Raleigh, N. C. 27607
**Conference:** Atlantic Coast
**Head Coach:** Robert (Bo) Rein
**Stadium & Capacity:** Carter (44,000)
**Team Colors:** Red and White
**Nickname:** Wolfpack
**'75 Overall Record:** 7-4-1
**Lettermen:** Lost 16; Returning 37

**Publicity Director:** Ed Seaman
Office Phone: 919-737-2102
Home Phone: 919-829-9186
**Publicity Assistant:** Walt Atkins
Home Phone: 919-876-3613

**STARTERS RETURNING**

**OFFENSE:** SE Elijah Marshall, T Bill Druschel, T Mike Fagan, HB Ted Brown, HB Timmy Johnson
**DEFENSE:** E Ron Banther, E Jeff Easter, T Jim Henderson, LB Bill Cherry, DB Ralph Stringer, S Mike Miller, S Richard Wheeler

**PROMISING NEWCOMERS**

DT Frank Hitt, DE Jon Hall, DB Mike Nall, DT Simon Gupton, DT Bubba Green

**1975 Results**
(Won 7, Lost 3, Tied 1)
26 East Carolina 3
22 Wake Forest 30
8 Florida 7
15 Michigan State 37
27 Indiana 0
22 Maryland 37
21 North Carolina 20
45 Clemson 7
28 South Carolina 21
15 Penn State 14
21 Duke 21
10 West Virginia 13
(Peach Bowl)

**1976 Schedule**
Sept. 4 Furman
11 at Wake Forest
18 East Carolina
25 Michigan State
Oct. 2 at Indiana
9 Maryland
16 at North Carolina
23 Clemson
30 at South Carolina
Nov. 6 at Penn State
13 Duke

# FLORIDA STATE Oct. 30 at Tallahassee, 7:30 p.m. EDT

**Location:** Tallahassee, Fla. 32306
**Conference:** Independent
**Head Coach:** Bobby Bowden
**Stadium & Capacity:** Doak S. Campbell (40,500)
**Team Colors:** Garnet and Gold
**Nickname:** Seminoles
**'75 Overall Record:** 3-8
**Lettermen:** Lost 10; Returning 34

**Publicity Director:** To Be Named
Office Phone: 904-644-4038
**Publicity Assistant:** Hank Schomber
Home Phone: 904-576-8922

**STARTERS RETURNING**

**OFFENSE:** OT Bruce Harrison, C Bill Sawyer, OG Vic Rivas, OT Tom Rushing, TE Ed Beckman, QB Clyde Walker, HB Leon Bright, FB Larry Key
**DEFENSE:** DE Willie Jones, LB Aaron Carter, NG Jon Thames, LB Detroit Reynolds, DT Phil Jones, CB Bobby Jackson, SS Joe Camps, FS Gary Woolford

**PROMISING NEWCOMERS**

PK Tom Colman, DT Gary Rose, DB Jerome Davis, WR Lloyd Kelly

**1975 Results**
(Won 3, Lost 8)
20 Texas Tech 31
17 Utah State 8
6 Iowa State 10
0 Georgia Tech 30
10 Virginia Tech 13
8 Florida 34
14 Auburn 17
43 Clemson 7
14 Memphis State 17
22 Miami 24
33 Houston 22

**1976 Schedule**
Sept. 11 at Memphis State
18 at Miami
25 at Oklahoma
Oct. 2 Kansas State
9 at Boston College
16 Florida
23 at Auburn
30 Clemson
Nov. 6 Southern Mississippi
13 at North Texas State
20 Virginia Tech

# NORTH CAROLINA Nov. 6 at Clemson, 1:00 p.m. EST

**Location:** Chapel Hill, N. C. 27514
**Conference:** Atlantic Coast
**Head Coach:** Bill Dooley
**Stadium & Capacity:** Kenan (47,000)
**Team Colors:** Carolina Blue and White
**Nickname:** Tar Heels
**'75 Overall Record:** 3-7-1
**Lettermen:** Lost 6; Returning 37

**Publicity Director:** Rick Brewer
Office Phone: 919-933-2123
Home Phone: 919-929-2721

**STARTERS RETURNING**

**OFFENSE:** TE Brooks Williams, T Tommy Burkett, T Mark Griffin, G Craig Funk, G Mike Salzano, C Mark Cantrell, WB Mel Collins, FB Bob Loomis, TB Mike Voight.
**DEFENSE:** E Bill Perdue, MG Roger Shonosky, T Rod Broadway, T Dee Hardison, LB Bobby Gay, E Chuck Austin, B Russ Conley, B Ronny Johnson, B Bobby Cale.

**PROMISING NEWCOMERS**

QB P. J. Gay, TB Terence Burrell, DB Ken Mack, DB Francis Winters, WB Carey Casey.

**1975 Results**
(Won 3, Lost 7, Tied 1)
33 William & Mary 7
7 Maryland 34
7 Ohio State 32
31 Virginia 28
14 Notre Dame 21
20 N. C. State 21
17 East Carolina 38
9 Wake Forest 21
35 Clemson 38
17 Tulane 15
17 Duke 17

**1976 Schedule**

| | | |
|---|---|---|
| Sept. | 4 | Miami (O) |
| | 11 | at Florida |
| | 18 | Northwestern |
| | 25 | at Army |
| Oct. | 2 | at Missouri |
| | 16 | N. C. State |
| | 23 | East Carolina |
| | 30 | at Wake Forest |
| Nov. | 6 | at Clemson |
| | 13 | Virginia |
| | 20 | Duke |

# MARYLAND Nov. 13 at College Park, 1:30 p.m. EST

**Location:** College Park, Md. 20740
**Conference:** Atlantic Coast
**Head Coach:** Jerry Claiborne
**Stadium & Capacity:** Byrd (47,000)
**Team Colors:** Red and White; Black and Gold
**Nickname:** Terrapins
**'75 Overall Record:** 9-2-1
**Lettermen:** Lost 20; Returning 33

**Publicity Director:** Jack Zane
Office Phone: 301-454-2123
Home Phone: 301-322-3265
**Publicity Assistant:** Jim Husbands
Home Phone: 301-937-3547

**STARTERS RETURNING**

**OFFENSE:** QG Ed Fulton, C Gene Ochap, ST Dave Conrad, TE Bob Raba, QB Larry Dick & Mark Manges, FB Tim Wilson
**DEFENSE:** LT Ralph Fisher, RG Ted Klaube, RT Joe Campbell, RH Ken Roy

**PROMISING NEWCOMERS**

TB Tony Black, TE Tom Burgess, DE Keith Calta, WB Mickey Dudish, WR Gary Ellis, DG Bruce Palmer, DB Andy Reid

**1975 Results**
(Won 9, Lost 2, Tied 1)
41 Villanova 0
8 Tennessee 26
34 North Carolina 7
10 Kentucky 10
24 Syracuse 7
37 N. C. State 22
27 Wake Forest 0
13 Penn State 15
21 Cincinnati 19
22 Clemson 20
62 Virginia 24
13 Florida 0
(Gator Bowl)

**1976 Schedule**

| | | |
|---|---|---|
| Sept. | 11 | Richmond |
| | 18 | at West Virginia |
| | 25 | at Syracuse |
| Oct. | 2 | Villanova |
| | 9 | at N. C. State |
| | 16 | Wake Forest |
| | 23 | at Duke |
| | 30 | Kentucky |
| Nov. | 6 | Cincinnati |
| | 13 | Clemson |
| | 20 | at Virginia |

# SOUTH CAROLINA Nov. 20 at Clemson, 1:00 p.m. EST

**Location:** Columbia, S. C. 29208
**Conference:** Independent
**Head Coach:** Jim Carlen
**Stadium & Capacity:** Williams-Brice (54,406)
**Team Colors:** Garnet and Black
**Nickname:** Gamecocks
**'75 Overall Record:** 7-4
**Lettermen:** Lost 24; Returning 49

**Publicity Director:** Julian Gibbons
Office Phone: 803-777-4277
Home Phone: 803-772-7054
**Publicity Assistant:** Jack Wilson
Home Phone: 803-256-3341

**STARTERS RETURNING**

**OFFENSE:** SE Philip Logan, RB Kevin Long, RB Clarence Williams, OG Steve Courson, OT Jerome Provence
**DEFENSE:** DE Scott Blackman, DE Russ Manzari, DT Joe McGregor, DT Kerry DePasquale, LB John Green, DB Jacyn Adamski, DB Lance Garrett, DB Bill Currier

**PROMISING NEWCOMERS**

RB Mike Bolden, C Danny Clancy, OG Bill Janus, LB W. T. Williams, OT Mike Fralic, RB Larry Fowler

**1975 Results**
(Won 7, Lost 5)
23 Georgia Tech 17
24 Duke 16
20 Georgia 28
24 Baylor 13
41 Virginia 14
35 Ole Miss 29
6 LSU 24
21 N. C. State 28
34 Appalachian State 39
37 Wake Forest 26
56 Clemson 20
7 Miami (0) 20
(Tangerine Bowl)

**1976 Schedule**

| | | |
|---|---|---|
| Sept. | 4 | Appalachian State |
| | 11 | at Georgia Tech |
| | 18 | Duke |
| | 25 | at Georgia |
| Oct. | 2 | at Baylor |
| | 9 | Virginia |
| | 16 | Mississippi |
| | 23 | Notre Dame |
| | 30 | N. C. State |
| Nov. | 13 | Wake Forest |
| | 20 | at Clemson |

## SERIES RECORDS

**Complete year-by-year results with opponents are listed on page 67.**

| | Games | Won | Lost | Tied | Pts. | Opp. |
|---|---|---|---|---|---|---|
| The Citadel | 31 | 25 | 5 | 1 | 524 | 118 |
| Georgia | 44 | 11 | 30 | 3 | 448 | 791 |
| Georgia Tech | 45 | 10 | 34 | 1 | 500 | 958 |
| Tennessee | 17 | 5 | 10 | 2 | 108 | 234 |
| Wake Forest | 41 | 30 | 10 | 1 | 802 | 473 |
| Duke | 20 | 9 | 11 | 0 | 249 | 314 |
| N. C. State | 44 | 28 | 15 | 1 | 563 | 426 |
| Florida State | 2 | 0 | 2 | 0 | 20 | 81 |
| North Carolina | 24 | 14 | 10 | 0 | 430 | 427 |
| Maryland | 24 | 10 | 13 | 1 | 334 | 397 |
| South Carolina | 73 | 41 | 29 | 3 | 1196 | 819 |

# CLEMSON IPTAY CLUB
# The Life Blood of Tiger Athletics

It's easy to see why Clemson's IPTAY Club is often called "The Life Blood of Tiger Athletics."

Organized in 1934 with a projected annual goal of $10,000, IPTAY contributions have continued to exceed those of the previous 12 months for the last 11 years.

And today, five $2,000 Scholarship Donors equal that '34 figure.

It was the late Dr. Ruppert H. (Rube) Fike who had the idea for IPTAY, as an organization to finance athletic scholarships, primarily for football at that time.

In that first year there were 185 members.

Today, more than 10,000 paid-up members form IPTAY—called by many the finest collegiate athletic scholarship club in America.

And there are some of those 1934 members who will pay their IPTAY dues for the 43rd consecutive year in 1977.

One of those is Cecil Roper, from Laurens, who will gladly show you his IPTAY membership card from that inaugural year.

There are others who have seen IPTAY and Clemson grow together. Two of those individuals are Red Ritchie and Hoke Sloan, both of whom served as the first two IPTAY Representatives and traveled across the state to raise money for the organization.

They, like the late Dr. Fike would be, are proud of the organization's growth.

And today, the IPTAY Representatives provide much of the backbone of the organization, as throughout the two Carolinas these individuals do most of the work on a personal contact basis.

Moreover, there are IPTAY Representatives At-Large all across the globe, and thanks to their efforts IPTAY Club meetings have been held all along the Atlantic Coast from New York to Florida, and even as deep south as Alabama.

One of the major reasons that IPTAY reached its goal in 1976 was because of the dedicated work by President Forest Hughes of Winnsboro, who served his second term as the organization's highest elected officer.

As IPTAY '77 embarks on the trail of its 43rd year, there will be 10,000-plus individuals working endless hours for Clemson.

There will be old members, even some from that initial year in '34; there will be some new members; but most of all there will be a group of individuals working toward a common goal—the future of the Clemson Tigers.

# Football Lettermen Since 1896

**A**

Aaron, Jack—1961-62-63
Abell, Frank—1931-32
Abrams, Jimmy—1966-67
Adams, J. P.—1914-15-16
Addison, Jimmy—1965-66-67 (Capt.)
Alexander, Gary—1973-74-75
Alford, Hugh—1945
Alford, J. L.—1916
Aliffi, Vic—1961-63
Allen, Banks—1906-07
Allen, Thad—1974-75
*Allison, J. W. (Switzer)—1917-18-19-20
Ammons, Billy—1966-67-68 (Capt.)
Anderson, Ben—1970-71-72
Anderson, Jack—1968-69-70
Anderson, Joe—1960-61-62
Anderson, Sam—1958-59-60
Anderson, Tony—1970-71-72
Anderson, Willie—1972-73-74 (Co-Capt.)
Andreas, Karl—1971-72-73
Andreo, Ron—1959-60-61 (Capt.)
Ankuta, Neuf—1954-55
Ard, Wendall—1943-44
Armstrong, F. E. (Boo)—1918 (Acting Capt.) 19-20 (Capt.)
Armstrong, Hoyt—1921
Armstrong, Junior—1930
Armstrong, Lon—1959-60-61
Arthur, Gary—1966-67-68
Asbill, Henry—1927-28-29
Austin, P. B. (Plowboy)—1925-26
Avery, Wingo—1953-54-55 (Alt. Capt.)

**B**

Bailes, J. P.—1919-20-21
*Bailes, W. B.—1922
Bailey, Bob—1936-37-38
Baker, Archie—1950-51-52
Baker, Wayne—1969-70-71
Baldwin, Bob—1964
Baldwin, Mike—1974
Balles, Joe—1961-63
*Banks, B. C. (Stumpy)—1915-16-17-18 (Capt.), 19 (Capt.)
Barbary, Bill—1955-57
Barfield, Don—1964-65-66
Barnes, Gary—1959-60-61
Barnette, Jimmy—1968-69
Barnwell, T. G.—1902
Barter, Lynn—1971-72
Bartlet, J. H.—1917
Barton, Tom—1950-51-52
*Bates, Joe A. (Warhorse)—1909-10-11
Bates, J. Mc.—1918
Bell, Jimmy—1962-63-64 (Alt. Capt.)
Bell, Randy—1967
Bell, Larry—1969-70
Bell, Wayne—1969-70
Bellows, C. A.—1900
Bengel, Gordy—1971-72-73
Berry, Net—1934-35-36 (Capt.)
Bethea, Frank—1973-74-75
Bissell, Paul L.—1909-10-11 (Capt.)
Black, Carl—1936-38-39 (Alt. Capt.)
Black, Manuel—1934-35-36
Black, Tommy—1961
Black, Wendall—1959-60-61
Blackwelder, Tim—1974
Blackwell, Joe—1963-64
*Blain, J. M.—1896
Blakeney, Rock—1930
*Blalock, Joe—1939-40-41
Blease, J. W.—1898-1900
Blessing, Jim—1939-40
Bolubasz, John—1971-72-73
Boozer, Tom—1972-73-74
Bosler, Bob—1970-71-72
Bost, Ed—1959-60-61
Bostic, Joe—1975
Bowen, Joe—1953-55
Bowick, Ray—1958
Bowlan, Ronald—1973-74
Bowles, H. Julian—1923-24-25
Bowles, M. G. (Monk)—1929-30-31
Boyette, Johnny—1962-64-65 (Capt.)
*Boykin, Bolivar—1909
Bradley, L. T. (Prep)—1925
*Brandon, T. B.—1914-15-16
Brantley, Craig—1973-74-75
Branton, Joey—1965-66-67
Breedlove, Billy—1956
Breedon, Joe—1901
Brisacher, Art—1971-72-73
Brisendine, Rod—1946
*Bristol, W. H.—1912-13-14
*Britt, Ben—1910-11-12 (Capt.)
*Britt, D. C. (Toots)—1907-09
*Britt, S. L.—1910
Brodie, Bunny—1948-49
*Brock, W. T.—1896-97 (Capt.)
Brooks, Jonathan—1975
Brown, Dave—1962
*Brown, H. W.—1916
Brown, Ricky—1971-72-73
*Brown, Tom I.—1933-34-35
*Browne, G. H. (Skeet)—1913
Brumley, Lacy—1974-75
Brunson, Jack—1948-49-50
Bruorton, H. B.—1954-56-57
*Bryant, Bill—1935-36-37
Bryant, Joe—1950-51-52
*Bryant, Shad—1937-38-39
Buckner, Mike—1971-72-73 (Capt.)
Bukowsky, Dick—1969-70-71
Bunton, Donnie—1955-56-57
Bunton, Ted—1962-63-64 (Capt.)
Burbick, Bruce—1967
Burgess, Robert—1973-74
Burgner, Grady—1967-68-69
*Burnett, George—1966-67-68
Burton, C. C.—1921-22
Burton, Dave—1965
Buscher, L. E.—1934-36
Bush, Jake—1955-56-57
Bussey, Charlie—1954-55-56 (Capt.)
Bustle, Rickey—1974-75
Butler, Butch—1941-42-43-44
Buttermore, Curt—1972-73-74
Butz, Sam—1945
*Byers, Monty—1942
Byrd, Gary—1950-51-52

**C**

Cagle, Bully—1940-41-42
Cagle, John—1966-67-68
Cagle, Mavis—1944-45-46-47
Cain, Harold—1974-75
Cain, Sammy—1967-68-69
Caldwell, Charlie—1969-70
Callahan, Sonny—1971
Callicutt, Ken—1973-74-75
Calvert, Forrest—1950-53
Calvert, Jackie—1948-49-50
*Calvert, Jim—1949-50
Camp, Bill—1904
Candler, Steedley—1967
Cann, George—1920-21
*Cannon, C. L.—1907
Cannon, W. M.—1915
Caplan, Stu—1964-65
Carothers, Rocky—1948-49-50
Carson, Gene—1948-49
*Carson, Jules L. (Doc)—1910-11-12-13
Carson, Lynn—1973-75
*Carter, Bert—1906
Carter, Oscar—1969-70
Case, Johnny—1961-62-63
Cassady, Sonny—1968-69-70
Cathcart, Joe—1933
Catoe, Jimmy—1966-67-68 (Capt.)
Cauble, Charlie—1969
*Caughman, F. P.—1907
Caughman, Kenny—1911-12-13
Chamberlain, Force—1970-71-72
Chandler, Tommy—1949
Chappell, Henry—1943
Chatlin, Rabbit—1957-58-59

Childers, Tracy—1962-63 (Capt.)
Childers, Wilson—1965-66-67
*Childress, John—1948-49-50
Chipley, Bill—1940-41
*Chovan, Phil—1938
*Chreitzberg, C. K.—1898
*Chritzberg, A. M.—1896
Chuy, Don—1961-62
Clanton, Ray—1945-46-47-48
*Clardy, Warren—1904
Clark, Chip—1942-45-46 (Capt.)
Clark, Dwight—1975
Clark, W. C.—1906-07
Cleveland, Olin—1945-46
Clifford, Chris—1975
Cline, Doug—1957-58-59
Cobb, Maret—1972-73-74
*Cockran, J. T. (Boots)—1908-09-10
Cockfield, Barry—1966
Cogburn, H. L.—1903
*Colbert, W. C. (Pinky)—1919-20-21
Coleman, Bob—1959-60-61
Coleman, Dan—1937-38-40
Coleman, Jim—1954-55-56
*Coles, Marion (Pony)—1910-11-12
*Coles, Strick—1906-07-08 (Capt.)
Collins, Joe—1928
Compton, Gary—1968-69
Cone, Fred—1948-49-50 (Capt.)
*Connelly, Bill—1909-10
Cook, Pete—1950-51-52
Cooper, Jay—1964-65-66
Cooper, Richard—1963-64
Cordileone, Lou—1957-58-59
Cornell, Mike—1973-74
Coursey, Tom—1949
Cox, Carol—1945-47-48-49
Cox, Cary—1946-47 (Capt.)
Cox, Ed—1949
Cox, Jack—1948-49
*Cox, M. E.—1914-15
Cox, Walter, Sr.—1938-39
Cox, Walter, Jr.—1961-62-63
Cox, Wyatt—1957-58
Craig, Arthur—1965-66-67
Craig, Bob—1966-68-69
Craig, Johnson—1931-32
Craig, Marion—1940-41-42 (Alt. Capt.)
Crain, Pat—1962-63-64
Crain, Willis—1954
Crawford, Barclay—1950-51-52
Crawford, Eddie—1974
Crolley, Ronnie—1959-60-61
Cropp, Willie—1966-68
Crout, Sammy—1958-59
Croxton, Bill—1933-34-35
Crumbie, Alton—1944-45
Cunningham, Bennie—1973-74-75
Cunningham, James—1975
Cummings, Pony—1932-33-34
Curtis, Ralph—1946
Cuttino, H. B. (Hop)—1925-26

D

Daigneault, Doug—1958-59
Daley, B. T.—1915
Daniel, Ralph—1969-70-71
Dantzler, Ellis—1963-64-65
Davis, Guy—1926-27-28
Davis, Hal—1962-63-64
Davis, Heide—1970-71-72
Davis, Footsie—1930-31-32
Davis, Guy—1926-27-28
Davis, Jerry—1972-73
Davis, Jud—1944-45-47-48
*Davis, St. Clair—1928
Davidson, L. S.—1925-26
Deanhardt, Luke—1946-47-48-49
Deanhardt, Luke, Jr.—1971
DeBardelaben, Bob—1958-59
Decock, Bruce—1971-72-73
DeCosta, E. J. (Beef)—1901-02
Deitz, Frank—1938-40
DeLoach, Billy—1949
Depew, Bill—1968-69
*Derrick, O. L. (Puss)—1903-04-05-06
DeSimone, Dick—1954-56-57
Dickson, Laury—1905
Dillard, Bill—1932-33-34
DiMucci, Dan—1949-50-51
Dorn, Jim—1969-70-71
*Dotterer, E. G. (Gilly)—1922-23
Dotherow, Fudge—1962
*Douthit, Claude (Pug)—1898-99-1900-01 (Capt.)
Dozier, Ted—1931-32-33
*Duckett, Graves—1916
*Duckworth, Joe—1898-99-1900
Ducworth, C. H.—1974
Ducworth, George—1968-69-70
Ducworth, Ronnie—1966-67-68 (Capt.)
Ducworth, Thomas—1973
Dukes, Mike—1956-57-58
Duley, Tom—1965
Dumas, Charlie—1962-63-64
*Dunlap, Tom—1919-20
Dyer, Clint—1945-46-48
*Dyess, Jimmy—1929

E

Earle, J. C.—1900
Eberhart, Terry—1958
Eidson, Wesley—1967-68
Eley, Thomas—1975
Ellenburg, Charlie—1966-67
Ellison, Gill—1904-05
Elvington, B. B.—1968-69-70 (Capt.)
Emanuel, Emmett—1920-21-22 (Capt.)
*Emerson, Jack—1947
Engel, Karl—1962
English, Tom—1968
*Epps, M. H. (Pepper)—1910
Eskew, H. L. (Bud)—1925-26-27 (Capt.)
Etheridge, Brooks—1970
Ethredge, Don—1969-70-71
Evans, Charlie—1962
Eyler, Rick—1968-70
Ezell, J. F. (Sam)—1909-10
*Ezell, R. B. (Doc)—1912

F

Fabers, Leon—1972-73
Facciolo, Mike—1964-65-66 (Capt.)
Farnham, Dave—1969-70-71
Fellers, Mark—1972-73-74 (Co-Capt.)
Fellers, Stan—1932-33-34
Few, Bill—1955-56-57
Fewell, J. A. (Jake)—1924-25
*Finklea, Gary—1923-24-25 (Capt.)
Finley, S. R. G.—1916-17
*Flathman, Gene—1938
*Fleming, F.—1907-08
Fleming, J. M. (Fatty)—1925
*Fleming, Vic—1930-31
Fleming, W. H.—1929-30
Floyd, George—1939-40
Fogle, Lou—1961-62-63
Folger, Mac—1934-35-36
Fordham, Red—1930-31 (Capt.)
Forsythe, J. A. (Pee Wee)—1901-02-03
*Forsythe, W. C.—1898-99-1900-01
*Franklin, Harry—1941-42
*Freeman, Eddis—1943-44-45-46
*Frew, W. L. (Red)—1918
Fritts, George—1939-40-41
Fuller, Steve—1975
Fulmer, John—1967-68-69
Funderburk, Mike—1968
*Furtick, Fritz—1903-04-05-06 (Capt.)

G

Gage, Bobby—1945-46-47-48
Gainer, Chick—1943-46-47-48
Galloway, G. G.—1972-73-74-75
Galuska, Pete—1969-70-71
Gandy, A. P. (Hop)—1909-11-12-13 (Capt.
*Gantt, Jonnie—1902
Gantt, W. A.—1905
Garick, Richard—1966-67-68
*Garrison, Bill—1902-03
Garrison, C. C.—1923
Garrison, Gene—1958
Gaskin, Dreher—1950-51-52 (Co-Capt.)
Gaston, Clark—1961-62-63
Gassaway, Jim—1928-29
Gaston, R. T.—1905-06-07
Gee, C. F. (Little Mutt)—1912-13-14
Gee, J. G. (Mutt)—1914-15-16-17
Gehret, Guy—1972-73-74
Gennerich, Gary—1970-71-72
*Gentry, Charlie—1896-97-98
Gentry, Frank—1950-51-52
George, A. P.—1899-1900
George, Buck—1951-52-53-54 (Capt.)
Gerald, Henry—1965
*Gettys, E. F. (Red)—1918-19-20-21
Gibbs, Steve—1974
Gillespie, Dan—1943
Gillespie, Dick—1948-50
Gillespie, Frank—1946-47-48
*Gilmer, Grover G.—1917-19-20-21
*Gilmer, Frank—1908-09-10
Gilstrap, Earl—1970-71
Gilstrap, Rick—1969-70-71
Glaze, Coleman—1960-61-62
Gobble, Robert—1958
Goff, Johnnie Mac—1958
Goggins, Harold—1975
Goins, Gus—1936-37-38
*Gooding, R. F. (Fatty)—1904
Gore, Buddy—1966-67-68
Goss, Dennis—1971-72
Graham, Bernie—1950-51
Graham, George—1944
Gravely, Mike—1974
*Gray, Bill—1911
Grdijan, John—1955-56-57 (Co. Capt.)
*Green, Harry—1901-02
Greene, Earle—1955-56
Greene, Johnny—1955
Greenwalt, Stan—1973
Gresham, Metz—1929
Gressette, Larry—1951-52-53 (Co-Capt.)
Gressette, Nathan—1951-52-53 (Co-Capt.)
Griffith, Frank—1954-55
Grigsby, Billy Luke—1948-49-50
Gue, Tommy—1959-60-61
Gunnells, Bill—1928-29
Gunnells, Dan—1965-66-67
Guy, Ruben—1932

H

Haddock, Lee—1970-71
Hagan, Arthur—1944
Hair, Billy—1950-51-52 (Co-Capt.)
Hair, J. C.—1925-26-27
Hall, Bill—1938-39-40 (Alt. Capt.)
*Hall, R. M. (Fatty)—1926-27-28
Hall, Wade—1960-63
Hamer, Ray—1939-40-41
*Hammett, L. O.—1918
*Hamilton, R. G.—1896 (Capt.)
Hane, J. K.—1924-25
*Hane, Kit—1928-29
Hankinson, Crimmins—1953-54
Hankle, W. H.—1908-09-10 (Capt.)
Hansford, Ogden—1974-75
*Hanvey, Ernest—1913
*Hanvey, George—1897-98
*Hanvey, Jock T.—1896-97-1902-03
Hardin, L. G.—1916
*Harmon, H. M. (Duck)—1914-15-16
*Harmon, S. E. (Pat)—1922-23-24
Harrell, Ricky—1970-71-72
*Harris, H. S. (Lazy Bill)—1914-15-16
*Harris, L. D.—1919
Hart, W. L. (Bub)—1916-17
Harvey, B. C. (Chubby)—1925-26 (Capt.)
Harvey, Randy—1967-68
Harvey, S. A. (Speck)—1922
Harvin, Lionel—1929-30-31
Harvley, Clyde—1931
Hayden, C. J.—1911
Hayes, Rudy—1956-57-58 (Co-Capt.)
Hecht, Bill—1963-64-65 (Capt.)
Heffner, L. B.—1920
Hefner, Larry—1969-70-71
Heilig, Don—1959
Heinemann, John—1931-32-33 (Capt.)
*Hendee, H. M. (Tick)—1925-26
Hendley, Dick—1946-48-49-50
*Hendricks, L. L.—1896-97
Heniford, Mark—1974-75
Henley, Cliff—1934-35
Henry, Dale—1969-70-71
Herlong, Doug—1948-51
Herlong, Henry—1930
Hicks, Harry—1954
Hicks, Ken—1972
Hill, Jerome—1974-75
Hildebrand, Nolten—1953
Hinson, Randy—1933-34-35
Holland, Joe—1904 (Capt.)
Holohan, R. F. (Butch)—1921-22-23 (Capt.
Homonoff, Edward—1973-74
Hook, Charlie—1965-66-68
Hook, Fred—1931-32
Hope, Leon—1973-74-75
Hopkins, Stan—1971-72
Horne, Charlie—1956-57-58
Horton, Tate—1933-34-35
Hosteller, Hoss—1964-66-67
Hough, James—1945
Howard, Jimmy—1961-62-63
Hubert, Pooley—1950-53
Hudson, Billy—1954-55-56
Hudson, Bob—1947-48-49-50
Hudson, J. C.—1950-51-52
Hughes, Wade—1981-72
Hunt, Revonne—1951
Hunter, Bill—1942-46-47
Hunter, Hamp—1953-54-55
*Hunter, N. M. (Buster)—1899-1900-01
Huntley, Chuck—1970-73
Hydrick, Onan—1908-09
Hynes, Dave—1960-61-62 (Capt.)

I

Inabinet, B. C.—1953-54-55
*Inabinet, Clarence J.—1933-34-35

J

Jackson, Jack—1969
Jackson, Jacky—1965-66-67
Jackson, Jackie Lee—1966-67-68
Jackson, Kit—1965-66-67
Jackson, M. E.—1921
Jackson, Scott—1952-53-54 (Capt.)
Jackson, S. L. (Stonewall)—1922-23-24
Jackson, Wister—1938-39
James, M. B. (Jimmy)—1911-12-13-14
Jameson, Hugh—1939-40-41
Jehlen, George—1974-75
*Jenkins, Ralph—1943-44 (Capt.) 45 (Capt.); 46 (Alt. Capt.)
Jennings, A. T.—1914
*Jeter, J. P.—1913
Jetton, Neal—1973-74-75
Johnson, Bobby—1970-71-72
Johnson, Ricky—1963-64-65
Jolley, Bobby—1951
Jones, Bob—1928-29-30
Jones, Bob—1972-73
Jones, Jimmy—1949
Jordan, Leonard—1941
Jordan, Whitey—1955-56-57
Jordan, Willie—1975
Justus, Johnny—1928-29-30 (Capt.)

K

*Kaigler, Ben—1902
*Kaigler, J. G.—1898-99-1900
Kaltenbach, Leon—1955-56-57 (Co-Capt.)
Kane, Mark—1963-64 (Capt.)
*Kangeter, Jonnie—1910-11-12
Katana, Ted—1965-66
*Kay, L. R.—1917-19
Keasler, A. L. (Gus)—1904-05
*Keel, J. W. (Rastus)—1906
Keller, Morris—1959
Kelley, Don—1969-70-71
Kelley, Freddy—1965-66-67
Kelley, Steve—1973
Kempson, Otis—1950-51-52
Kendrick, Tommy—1969-70-71
Kennedy, Frank—1950-51
Kesack, Gary—1974-75
Keys, Larry—1965-66-67
*Keyserling, H. L. (Golden)—1920
Kier, Brian—1974
Killen, Pat—1959
King, Buddy—1970-71-72
King, Don—1952-53-54-55 (Capt.)
King, Jack—1968-69
King, Jimmy—1959-60-61
King, L. O.—1901-02
King, Tommy—1959-60-61
*Kinsler, J. H.—1900
Kirkconnell, Ben—1932
Kissam, Roddy—1933-34-35
Kitchens, Ronnie—1967-68-69
Knight, Herman—1949-51
*Klugh, W. W.—1925-26
Knoebel, Fred—1950-51-52
Knott, Hal—1959
Kormanicki, Dave—1968-69

L

*Lachicotte, G. E. (Boo)—1910
Lam, Elmo—1960-61-62 (Capt.)
Lambert, John—1931
LaMontagne, Joe—1951-52-53
Langston, J. L.—1920
Lanzendoen, Jim—1973
Laraway, Walt—1953-54-55
Latimer, Bill—1906
*Lawrence, Bert—1906
Lawrence, Floyd—1956
Lawson, Larry—1970
Lawton, Streak—1935-36
Lawton, Winston—1969
LeBel, David—1973-74-75
*Lee, A. C. (Bun)—1907
Lee, Mark—1974-75
Lee, Harry—1934-35
Leonard, Hal—1946-47
Leverman, Gerald—1946
*Lewis, Alex P.—1911-12-13
Lewis, Gus—1900-01
Lewis, Harold—1935-36-37 (Capt.)
Lewis, J. B.—1898-99-1900
Lewis, Merritt—1932-33-34
Lewter, Steve—1969-70-71
Lhotsky, Joe—1966-67-68
Liberatore, Frank—1964-66-67 (Capt.)
*Lightsey, F. B. (Bull)—1922-24-25
*Lightsey, L. M. (Yen)—1917-18-19-20
Link, A. C.—1926
*Littlejohn, C. E. (Mule)—1913-14-15
*Locklair, Ed (Pop)—1941
Locklair, Mike—1966-67-68
Logan, Jimmy—1966
*Logan, J. R.—1912-13
Long, Evans—1930
Long, Steve—1971-72
Lowman, P. I. (Pi)—1918-19
Lundeen, Danny—1970-71
Luzzi, Richie—1966-67-68
*Lykes, Powell—1905-06
*Lynah, Jim—1900-01
Lynn, Dave—1958-59-60 (Capt.)

Mc

McBride, Dan—1973
McCanless, Jim—1955-56-58
McCarley, Bob—1927-28-29
McCauley, Jim—1949
McClure, Bruce—1963-64-65
*McConnell, H. S.—1914-15
McConnell, R. E.—1925-26
McConnell, S. W.—1934-35-36
McConnell, T. S.—1935-36-37
McCory, Bob—1944
McCown, Fred—1942
*McCown, Slick—1933-34
*McCown, T. M.—1918
McDowell, Garry—1974-75
McElmurray, Mac—1964-65-66
McElveen, Norwood—1939-40-41
McFadden, Banks—1937-38-39
*McFadden, R. D.—1908
*McFadden, R. H. (Doc)—1906-07
McGee, Edgar—1965-66-67
McGill, C. A.—1925
*McGlone, T. F.—1926
McGuirt, Bill—1960-61
*McIver, Rick—1904-05
McKenzie, W. W.—1918
*McKeown, J. A.—1903
McLane, Riley—1966-67
McLaurin, Jewell—1969-70
McLaurin, J. N.—1904-05-06-07 (Capt.)
McLellan, Bill—1953-54
McLendon, Ed—1939
McLendon, Lem—1955
McMahan, Dave—1969-70
McMakin, John—1969-70-71
*McMillan, Goat—1928-29
McMillan, Raiford—1926-27-28
*McMillan, W. L. (Red)—1913-14-15

M

Magee, Watson—1936-37-38
Magilll, Dick—1927-28-29
*Magill, W. K. (Rummy)—1913-14-15 (Capt.)
Major, C. S. (Dopey)—1913-14-15-16 (Capt.)
Maness, Chippy—1938-39-40
Manos, Pete—1949-50-51
Marazza, Dick—1954-55-56

Marion, Phil—1964-65-66
Marler, Malcolm—1973-74-75
*Marshall, L. E.—1926
Martin, Bob—1946-47-48 (Co-Capt.)
*Martin, J. M.—1909-10-11
Martin, Peanut—1972-73-75
Martin, W. N.—1925-27
Masneri, Ray—1956-57-58
Mass, Wayne—1965-66-67
Massengill, Wells—1972
Mathews, Mike—1971
Mathews, Ray—1947-48-49-50
Mathews, Tony—1973-74
*Mathis, A. J.—1898
Mathis, Bill—1957-58-59
*Matthews, Bill—1915-16
Matthews, Mack—1960-62-63
Mattos, Tommy—1952-53-54
Mauldin, Hugh—1963-64-65
*Maxwell, Jeff—1896-97
*Maxwell, John—1902-03
Mayer, Charlie—1969-70-71
Meadowcroft, Charlie—1963-64-65
Medlin, Rick—1967-68-69
*Mellette, F. M.—1911
*Melton, L. H. (Doc)—1923-24
Michael, Benny—1966-67-68
Midkiff, Bob—1926
Miller, Bill—1962
Miller, Billy—1943
Miller, Bob—1931-32 (Capt.)
Miller, H. E.—1937-38
Miller, Jack—1944-47-48
Miller, Jim—1948
Miller, Ron—1968
Mills, Jeff—1974-75
Milton, Fred—1968-69-70
Mimms, Charlie—1946
Monledous, Zag—1927-28
Montone, Neil—1947
Monneyham, Jack—1949-50-51
Moore, Gene—1947-48-49 (Capt.)
Moore, Ken—1952-53-54
Moore, Ted—1964
Moorer, John—1945-46-47 (Alt. Capt.)
Moorer, Tom—1938-39
Morgan, Bobby—1958-59
Morgan, Lewis—1946
Morris, David—1973
Morrison, Pete—1961
Moss, Charlie—1930-31-32
Mulherin, Eddie—1928
Mullen, Ray—1965-66
Mulligan, Wayne—1966-67-68
Mullins, H. D. (Horse)—1923-24
Murray, Al—1972-73-74

N

Ness, Jim—1972-73-74 (Co-Capt.)
Neville, J. L.—1943
Newell, Mike—1969-70
Nimitz, H. J. (Foots)—1916

O

O'Cain, Mike—1974-75
O'Dell, Billy—1953-54-55
O'Dell, J. H.—1918-19
O'Dell, Wayne—1941
*Odom, W. F.—1908
Okurowski, Whitey—1937-38-39
Olson, Dave—1958-59-60
Olson, Harold—1957-58-59
Olszewski, Harry—1965-66-67
O'Neal, Belton (Speck)—1920
O'Neal, Brad—1969-70
Orban, Turk—1936
Osborne, Ronnie—1959-60-61
Owens, J. C. (Susie)—1919-20

P

Padgett, F. M.—1918
*Padgett, G. D.—1931
Padgett, Jim—1957-58
*Padgett, O. D.—1928-29 (Capt.)
Padgett, Wade—1939-40-41 (Capt.)
Page, Wayne—1965-66
Pagliei, Joe—1953-54-55
*Palmer, E. D. (Frog)—1925
Palmer, Johnny—1963-65
Pardes, Bob—1951-54
Parker, Ace—1940-41
*Parker, H. L.—1912-13
Parker, Jim—1961-62-63 (Alt. Capt.)
Pasley, Jim—1939-40
Pate, Milton—1951-52
Patrick, Chris—1932
Patterson, Gene—1931-32
Patton, Bob—1949-50-51 (Capt.)
Pavilack, Harry—1959-60-61
Payne, Booty—1940-41
Payne, Jim—1956-57-58
Payne, Joe—1937-38-39 (Capt.)
Payne, Oliver—1936-37
Pearce, Frank—1963-64-65
Pearce, Roy—1939-40
*Pearman, Fred—1899-1900-01
Pearson, Ben—1937-37-38
Peeples, Ken—1972-73-74 (Co-Capt.)
*Pegues, E. S.—1899
Pengitore, Ken—1971-72-73 (Capt.)
*Pennington, Clyde—1935-36
Pennington, Curtis—1937-38 (Alt. Capt.)
*Perry, Bill—1911
Perry, L. (Tom)—1911
Petoskey, Ted—1963-64
Phillips, Harley—1943-44
Phillips, Jim—1945
Pierce, Hal—1940-41-42
Pilot, Joe—1958
*Pinckney, E. H.—1909
*Pitts, Lewis—1927-28
Poe, Billy—1944-45-46
*Pollitzer, H. R. (Polly)—1902
Poole, Bob—1961-62-63
*Poole, R. F. (Sarg)—1915-16
Portas, Lou—1964-65
Potts, R. C. (Daddy)—1917-18-19
Poulos, John—1944-47-48-49
*Pressley, E. H. (Buck)—1912-13
Pressley, O. K.—1926-27-28 (Capt.)
*Pressly, Harlan—1927
Price, John—1970-71-72
*Price, L. C.—1925
Priester, Buck—1930-31
Priester, Buck—1953-54-55
Prince, Phil—1944-46-47-48 (Co-Capt.)
*Prichett, Jesse—1937
*Pruitt, June—1945-46
Proctor, Landrum—1930-31
Pusey, Mike—1975

Q

Quarles, Jimmy—1951-52
Qusenbury, Sonny—1957-58
Quinn, Dewey—1945-46

R

*Radcliff, Charles—1950-51-52
*Randle, E. L. (Cat)—1913-14-15
*Randle, M. B. (Little Cat)—1918-19-20
Rankin, Gary—1963-64
Ratchford, Warren—1974
Ray, Thomas—1963-64-65
Rayburn, Lee—1966-67-68
Reams, T. J.—1918-22
Reese, Archie—1975
Reeves, Marion—1971-72-73
Reynolds, C. M. (Pete)—1926
Reynolds, Jim—1945-47-48-49
Rhinehart, Jim—1955
Rhodes, John—1971-72
Richardson, Cotton—1943-44
*Richardson, Joe—1940
Riddle, Leonard—1943
*Riggs, A. F.—1897-98-99
*Rion, Aubrey—1939-40
Rivers, Dalton—1955-56
Robbins, Butch—1963-64
*Robbs, C. M.—1907-08-09 (Capt.)
*Robinson, Charlie—1922-23-24 (Capt.)
*Robinson, E. D.—1934
Robinson, Joe—1927
Rodgers, George—1950-51-52 (Co-Capt.)
Rogers, Bill—1943-46
Rogers, Billy G.—1944-46
Rogers, Floyd—1965-66 (Capt.)
*Rogers, Johnny—1929
*Rogers, Phil—1965-66-67
Rogers, Rodney—1961-62
Rogers, Shot—1955-56
Rome, Stan—1975
Roper, T. H. (Pug)—1918-19
*Rothell, Claude—1941-42
Ross, Don—1952-53-54
Ross, Jack—1942-46-47
Rowell, Spivey—1944
Roy, Wallace—1923-24-25
Ruffner, Bo—1965-66-67
Ruffner, Jim—1964
Rushton, Gil—1945-48-49-50
Russell, J. A.—1943
Rutledge, Bill—1943

S

*Sadler, Hope—1902 (Capt.) 03 (Capt.)
Salisbury, Tom—1943-44-47-48
Salley, Grady—1928-29-30
*Sams, Hal—1916
Sanders, Al—1935-36-37
Sanders, Smiley—1971-72-73
Sandifer, Red—1940-41
Sasser, David—1971-72-73
Saunders, Bo—1945-46
*Schneck, J. R.—1918-19
Schilletter, W. A. (Shorty)—1911-12-13-14 (Capt.)
Schroder, F. E.—1912
Scott, William—1974-75
Scrudato, Ron—1959-60-61
Sease, Tommy—1955-56
Seay, Pitts—1943
Seigler, Eddie—1970-71-72
*Segars, All—1937
*Segars, Kent—1936
Sellers, Joe—1963-65
Sharpe, Bill—1964
Sharpe, Bob—1938-39-40 (Capt.)
Sharpe, Bob Jr.—1975
Sharpe, F. J.—1931
*Shealy, A. S. (Shack)—1896-97-98 (Capt.)-99
Shealy, Pat—1971-72
Shell Bob—1970-72-73
Shields, John—1968-69
*Shingler, Lowndes—1958-59-60 (Co-Capt.)
Shirley, Jim—1950-51-52
Shish, Paul—1969
*Shockley, J. A.—1922
Shore, Henry—1933-34-35 (Capt.)
Shown, Jack—1952-53
Shuford, Don—1934-35-36
Siegel, Reuben—1929-30-31
Siepe, Jeff—1970-71-72
Silver, Dennis—1974
Simmons, T. D. (Shag)—1919
Simmons, Ralph—1937
Simpson, Don—1943
*Sitton, Vet—1902-03
Skiffey, Jim—1962
Smalls, Andy—1950-52-53
Smartt, Bill—1944
Smith, Bill—1942-46
Smith, Dennis—1973-74-75
Smith, Glenn—1949-50-51
Smith, Harold—1959
Smith, Jack—1958-59
Smith, Randy—1965
Smith, Ronnie—1974-75
Smith, Sterling—1949-50
Smith, Thorny—1969
Smith, Willie—1954-55-57
*Snead, W. F. (Bill)—1901
Snowden, Moon—1927
Snyder, Paul—1957-58-59 (Co-Capt.)
Soloman, Homer—1930
Southerland, Ivan—1967-68-69 (Capt.)
*Sowell, Frank—1930
*Spearman, John—1920-21 (Capt.)
Spooner, Bob—1955-56-57
Squires, Tappey—1969
Stacy, Jack—1942
Stanford, M. C.—1940
Stevens, Alex—1932-33-34
*Stevens, R. G.—1909
*Stewart, J. D.—1924
Stewart, Watt—1944
Stocks, Jeff—1971-72-73
Stone, Don—1973
Stough, Tim—1973-74-75
Strayer, Phil—1969
Stribling, J. W.—1913-14-15
*Strother, Frank—1923
Sublette, Dick—1948
*Suggs, H. L.—1914-15
*Sullivan, Frank—1897-98-99
Sultis, Jim—1945-46-47
*Summers, J. C. (Chuck)—1905-06
Sursavage, Butch—1965-66-67
Sursavage, Jim—1968-69-70 (Capt.)
Sutton, George—1962
Sweatte, Johnny—1941
*Swetenburg, J. R.—1920-21
Swift, Bob—1963
Swofford, Bob—1927-28-29
*Swygert, George—1896-97

T

Talley, J. H.—1926
Taylor, Jerry—1961-62
Taylor, J. W.—1943
*Tennant, A. B. (Dutch)—1921-22-23-24
Testerman, Don—1974-75
*Thackson, L. P.—1917-18-19
Thomas, Bill—1956-57-58 (Co-Capt.)
Thomas, David—1972
Thomason, Johnny—1955
Thompson, Dave—1968-69-70
Thompson, Doug—1955
*Thompson, J. W.—1916
Thompson, Marion—1950-51-52
Thompson, Oscar—1946-47-48
Thornton, R. E.—1918
Thorsland, Oscar—1960-61-62
Tice, Johnny—1954
*Tillman, Henry—1902
Timmerman, W. P. (Pop)—1926-27
Timmons, Charlie—1939-40-41
Tinsley, Sid—1940-41-44 (Alt. Capt.)
Tisdale, Charlie—1938-39-40
Todd, Moe—1969
Tolley, Charlie—1967-69 (Capt.)
*Tompkins, F. G.—1896
Tompkins, James—1966-67
Trayham, Arden—1943
Trembley, Jimmy—1969
Trexler, Bru—1937-39
Trobaugh, Allen—1938
Trobaugh, Earl—1938
Troy, Mike—1963-64
Trumpore, Arthur—1943
*Troutman, John—1933-34-35
*Turbeville, A. C.—1912
Turbeville, Horace—1956
Turner, Bo—1945-46
*Turner, H. M. (Tuck)—1907
*Turnipseed, Rhett—1922
Turpin, Bucky—1966-67
Tyler, O. J.—1974
Tyner, Mitch—1973-74

U

Usry, George—1957-58-59

V

Valentine, Jack—1926
Veronee, Jack—1959-60-61
*Vogel, R. T.—1896-97

W

Wade, Connie—1966-67
Wade, D. A.—1952
Wade, Don—1950-51
*Wade, Grady—1920
Wagner, Larry—1958
Waldrep, Joe—1964-65
Waldrep, Perry—1967
Walker, Henry—1946-47
*Walker, J. E.—1923-24-25
*Walker, Norman—1897-98-99 (Capt.), 1900 (Capt.)
*Walker, R. H.—1909-10
*Wall, J. E.—1926
Wallace, Nelson—1973-74-75
Walters, Joey—1974-75
Walters, Henry—1970-71
Wall, Pete—1953-55
Ward, Billy—1962-63-64
Ward, Jimmy—1950-51-52
Ware, Billy—1966-67-68
*Warr, Elza—1926-27
*Warren, George—1906-07
Washington, Jay—1972-73
Waters, Charlie—1967-68-69
Watson, Ben—1969-70
Watson, C. W.—1933-34
Watts, Waldo—1969-70
Weaver, Billy—1962-63
*Webb, Clare (Tanny)—1911-12-13-14
*Webb, H. B.—1922
Webb, Hugh—1940
Webb, Jack—1957-58
Webb, Mike—1904
Webb, Travers—1973-75
Weeks, Jimmy—1975
*Welch, Maxey—1930
Wells, Jimmy—1951-52-53
Wells, Joel—1954-55-56 (Alt. Capt.)
Werner, Chuck—1966-68-69
Werntz, Eddie—1960-61-62
*Werts, Rufus—1931-32
Wertz, J. B.—1922-23
West, Calvin—1959-60-61 (Capt.)
White, Clyde—1952-53-54 (Capt.)
White, Harvey—1957-58-59 (Co-Capt.)
*White, J. D.—1896
White, W. P.—1908-09
Whitmire, Jim—1943-46-47-48
Whitten, Red—1952-53-54
*Wiehl, E. M.—1916
Wiggins, Don—1969-70
Wiggs, Milton—1945
Wild, Ormond—1953
Wiles, Bill—1935-36-37
*Whilhite, F. T. (Rusty)—1921
Williams, Billy—1947-48-49
Williams, Bratton—1923-24
Williams, Jack—1920-21-22
Williams, M. H.—1917-19
Williams, Tommie—1904
Williams, Tommy—1953-54
Williamson, Jimmy—1972-74-75
Willimon, Gene—1932-33
Willis, Albert—1950
*Willis, Don—1936-37-38
Wilson, C. C.—1921-22-23-24
Wilson, Jim—1959
Wilson, Mac—1969-70-71
Wilson, Ralph—1944
Windham, E. E.—1907
Windham, Kermit—1936
Wingo, Bill—1973-74-75
Wirth, Frank—1970-71-72
Wise, Frank—1972-73-74-75
*Withers, George—1950-51-52
*Witsell, F. L. (Fish)—1915-16-17 (Capt.)
Woods, Charlie—1936-37-38 (Capt.)
Woods, Footsie—1941-45
*Woods, Smith—1903
Woodruff, Foggy—1928-29-30
*Woodward, Henry—1932-33-34 (Capt.)
Woodward, H. M. (Jake)—1909-10
*Woodward, Jake—1900
Wray, A. F. (Bull)—1921-22
Wray, Jack—1924-25
Wright, Charlie—1940-41-42 (Capt.)
Wright, Tom—1940-41
Wrightenberry, Earl—1950-51-52
Wyatt, Charlie—1942-53
Wyndham, Dumb-Dumb—1948-49-50
Wyse, Fred—1935-36-37

Y

Yarborough, Mule—1929-30
Yarbrough, Al—1933-34-35
Yauger, Ray—1968-69-70 (Capt.)

Z

Zager, Emil—1958
*Zeigler, F. M.—1920-21-22

---

*Deceased

# RECORDS

The first pass that Craig Brantley caught as a Clemson Tiger was a 53-yard scoring aerial against Georgia Tech. The last was a 15-yarder against South Carolina. During his career he even caught a three-yarder; yet he also caught a 97-yarder as well. Craig finished his career with 27 receptions for 755 yards, and his 27.9 yards per reception is a career school record. He caught six TD passes as a Tiger, all of which were long bombs—53, 55, 55, 78, 80, and 97 yards—for a TD reception average of 69.7 yards per scoring catch.

## TEAM RECORDS – SEASON

**RUSHING**
**Most Rushes:** 698 (1956)
**Most Yards Rushing:** 2800 (1950)
**Most TD'S Rushing:** 35 (1950)

**FORWARD PASSING**
**Most Passes Attempted:** 302 (1970)
**Most Passes Completed:** 145 (1970)
**Most Yards Passing:** 1798 (1975)
**Most TD'S Passing:** 14 (1950)
**Most Passes Had Intercepted:** 24 (1969)

**TOTAL OFFENSE**
**Most Total Plays:** 796 (1973)
**Most Total Yards:** 4211 (1950)

**PUNT RETURNS**
**Most Punts Returned:** 53 (1945)
**Most Yards Returned:** 700 (1948)
**Most TD's Punt Returns:** 2 (1938, 1948, 1954, 1970)
**Most TD's By Blocked Punt:** 3 (1940, 1948)

**KICKOFF RETURNS**
**Most Kickoff Returns:** 57 (1970)
**Most Yards Returned:** 1187 (1970)

**INTERCEPTION RETURNS**
**Most Passes Intercepted:** 25 (1951)
**Most Yards Returned:** 361 (1951)
**Most TD's By Interceptions:** 3 (1959)

**FIRST DOWNS**
**Most First Downs:** 204 (1973)
**Most First Downs Rushing:** 147 (1974)
**Most First Downs Passing:** 89 (1969)

**PENALTIES**
**Most Penalties:** 65 (1973)
**Most Yards Penalized:** 605 (1973)

**FUMBLES**
**Most Fumbles:** 49 (1963)
**Most Fumbles Lost:** 26 (1963, 1975)

**SCORING**
**Most Points Scored:** 344 (10 Games, 1950)
**Least Points Scored:** 19 (9 Games, 1931)
**Most Times Held Scoreless:** 6 (1920-26-31)
**Most Field Goals:** 11 (1971, 1972)

**DEFENSE**
**Best Total Defense:** 1533 (10 Games, 1939)
**Least Yards Rushing By Opponents:** 904 (10 Games, 1941)
**Least Yards Passing By Opponents:** 449 (10 Games, 1939)
**Most Points By Opponents:** 381 (11 Games, 1975)
**Least Points By Opponents:** 4 (7 Games, 1906)
**Most Times Held Opponents Scoreless:** 7 (1928)

**OTHER**
**Most Wins:** 11 (1948)
**Most Ties:** 3 (1906)
**Most Losses:** 9 (1975)

## TEAM RECORDS – SINGLE GAME

**RUSHING**
**Most Rushes:** 76 vs. South Carolina, 1940
**Most Yards Rushing:** 516 vs. Presbyterian, 1945
**Most TD's Rushing:** 11 vs. Presbyterian, 1945

**FORWARD PASSING**
**Most Passes Attempted:** 48 vs. North Carolina, 1965; tied 48 vs. Florida State, 1970
**Fewest Passes Attempted:** 0 vs. South Carolina, 1956
**Most Passes Completed:** 25 vs. Florida State, 1970
**Fewest Passes Completed** 0 vs. George Washington, 1938; Presbyterian, 1942; South Carolina, 1943-44-52-56; Fordham, 1952; VPI, 1956
**Most Yards Passing:** 354 vs. Duke, 1963
**Fewest Yards Passing:** –1 vs. Maryland, 1956
**Most Passes Had Intercepted:** 7 vs. South Carolina, 1945
**Most TD Passes:** 4 vs. Auburn, 1947

**TOTAL OFFENSE**
**Most Total Offense:** 597 vs. Presbyterian, 1945

**PUNTING**
**Most Punts:** 17 vs. South Carolina, 1943

**PUNT RETURNS**
**Most Punts Returned:** 11 vs. George Washington, 1941

**Most Yards Returned:** 167 vs. Maryland, 1970

**KICKOFF RETURNS**
**Most Kickoff Returns:** 10 vs. Georgia Tech, 1944
**Most Yards Returned:** 198 vs. Florida, 1952

**INTERCEPTIONS RETURNED**
**Most Passes Intercepted:** 6 vs. South Carolina, 1971
**Most Yards Returned:** 143 on 4 Returns vs. Maryland, 1970

**FIRST DOWNS**
**Most First Downs Rushing:** 27 vs. Presbyterian, 1957
**Most First Downs Passing:** 17 vs. North Carolina, 1965
**Most Total First Downs:** 30 vs. Presbyterian, 1957
**Fewest Total First Downs:** 1 vs. South Carolina, 1943

**PENALTIES**
**Most Penalties:** 14 vs. Furman, 1964
**Most Yards Penalized:** 180 vs. Furman, 1964

**FUMBLES**
**Most Fumbles:** 14 vs. Presbyterian, 1953
**Most Fumbles Lost:** 5 vs. Wake Forest, 1950; Boston College, 1953; Presbyterian, 1953; Auburn, 1954; Maryland, 1957; Wake Forest, 1963; Maryland, 1974; Tulane, 1975; Wake Forest, 1975
**Most Opponent Fumbles Recovered:** 6 vs. Duke, 1965

**SCORING**
**Most Points Scored:** 122 vs. Guilford, 1901
**Greatest Victory Margin:** 122-0 vs. Guilford, 1901
**Greatest Defeat Margin:** 7-74 vs. Alabama, 1931

## INDIVIDUAL RECORDS – RUSHING

**MOST RUSHES**
**Game:** 36, Jim Shirley vs. N. C. State, 1951; 36, Ray Yauger vs. Wake Forest, 1969
**Season:** 230, Buddy Gore, 1967
**Career:** 600, Buddy Gore, 1966-67-68

**MOST YARDS RUSHING**
**Game:** 234, Don King vs. Fordham, 1952
**Season:** 1045, Buddy Gore, 1967
**Career:** 2571, Buddy Gore, 1966-67-68

**BEST RUSHING AVERAGE**
**Game:** 30.4, Ken Moore vs. The Citadel, 1954 (5 for 152)
**Season:** 7.2, Billy Poe, 1945 (53 for 380)
**Career:** 3 years: 5.92, Jackie Calvert, 1948-49-50 (194 for 1149)
4 years: 5.69, Ray Matthews, 1947-48-49-50 (331 for 1886)

**LONGEST RUN FROM SCRIMMAGE**
90 yards, Buck George vs. Furman, 1951; 90 yards, Banks McFadden vs. Presbyterian, 1939

## FORWARD PASSING

MOST PASSES ATTEMPTED
Game: 48, Tommy Kendrick vs. Florida State, 1970
**Season:** 267, Tommy Kendrick, 1970
**Career:** 3 years: 644, Tommy Kendrick, 1969-70-71
4 years: 318, Don King 1952-53-54-55

**MOST PASSES COMPLETED**
**Game:** 25, Tommy Kendrick vs. Florida State, 1970
**Season:** 133, Tommy Kendrick, 1970
**Career:** 3 years: 303, Tommy Kendrick, 1969-70-71
4 years: 134, Don King, 1952-53-54-55

**MOST YARDS PASSING**
**Game:** 323, Thomas Ray vs. North Carolina, 1965
**Season:** 1491, Jimmy Addison, 1966
**Career:** 3 years: 3,893, Tommy Kendrick, 1969-70-71
4 years: 2,448, Bobby Gage, 1945-46-47-48

**MOST TOUCHDOWN PASSES**
**Game:** 4, Bobby Gage, vs. Auburn, 1947
**Season:** 11, Bobby Gage, 1947; 11, Harvey White, 1957
**Career:** 24, Bobby Gage, 1945-46-47-48; Tommy Kendrick, 1969-70-71

**LONGEST SCORING PASS**
97 yards, Mark Fellers to Craig Brantley vs. Virginia, 1974

**BEST PERCENT OF COMPLETIONS**
**3 years:** 51.4, Jimmy Addison, 1965-66-67 (202 completions on 393 attempts)
**4 years:** 44.2, Bobby Gage, 1945-46-47-48 (123 completions on 278 attempts)

**MOST PASSES HAD INTERCEPTED**
**Game:** 5, Don King vs. Auburn, 1953
**Season:** 20, Tommy Kendrick, 1969
**Career:** 3 years: Tommy Kendrick, 42, 1969-70-71
4 years: Don King, 37, 1952-53-54-55

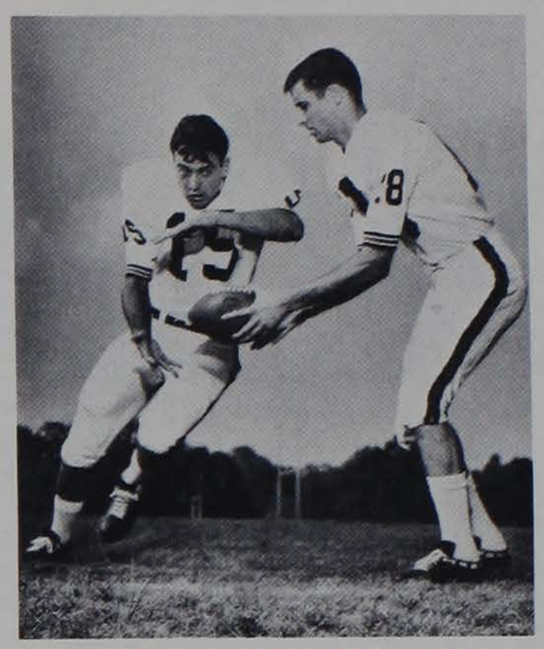

QB Jimmy "Needle" Addison and TB Jacky Jackson played in the same Clemson backfield during the 1965, '66, and '67 seasons, and their most memorable play as a duo came in the 1966 season opener against Virginia. Trailing 35-18 late in the third period, Addison brought the Tigers back to a 40-35 victory, connecting with Jackson on a 75-yard scoring bomb in the fourth period in the game's final tally.

## TOTAL OFFENSE

**MOST OFFENSIVE PLAYS**
**Game:** 53, Tommy Kendrick vs. Florida State, 1970
**Season:** 370, Ken Pengitore, 1973
**Career:** 798, Tommy Kendrick, 1969-70-71

**MOST YARDS RUN AND PASS**
**Game:** 374, Bobby Gage vs. Auburn, 1947
**Season:** 1941, Ken Pengitore, 1973
**Career:** 3 years: 3464, Billy Hair, 1950-51-52
4 years: 3757, Bobby Gage, 1945-46-47-48

**BEST AVERAGE, RUN AND PASS, CAREER**
**3 years:** 5.91, Jimmy Addison, 1965-66-67 (79 rushes, 202 completions for 2788 yards)
**4 years:** 6.32, Bobby Gage, 1945-46-47-48 (316 rushes, 123 completions for 3757 yards)

## PASS RECEIVING

**MOST PASSES CAUGHT**
**Game:** 11, Phil Rogers, vs. North Carolina, 1965
**Season:** 44, Charlie Waters, 1969
**Career:** 106, Phil Rogers, 1965-66-67

**MOST YARDS GAINED**
**Game:** 152, Craig Brantley vs. Virginia, 1974
**Season:** 738, Charlie Waters, 1969
**Career:** 1576, Glenn Smith, 1959-50-51

**MOST TOUCHDOWN PASSES CAUGHT**
**Game:** 3, Dreher Gaskin vs. Auburn, 1953
**Season:** 7, Glenn Smith, 1951; Bennie Cunningham, 1974
**Career:** 18, Glenn Smith, 1949-50-51

Frank Howard called Fred Cone "The best football player I ever coached." From Pineapple, Ala., Cone rushed for 2,183 yards during his playing days, and following his 1950 graduation, he left many school records, of which six scoring marks still stand. He went on to star with the Green Bay Packers, earning Hall of Fame honors with that NFL team.

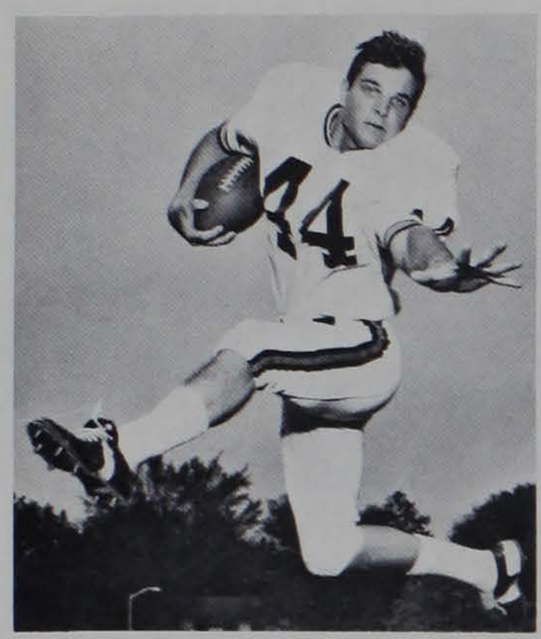

The slashing running of fleet-footed Buddy Gore will long be remembered by Clemson fans. The MVP in the Atlantic Coast Conference in 1967, Gore rushed for a school record 1,045 yards that year, and his career total of 2,571 is also a Clemson standard.

He caught only one TD pass in his illustrious career, but what a reception it was—a 28-yard TD from Jimmy Addison that led Clemson to a 14-6 win over N. C. State in 1967.

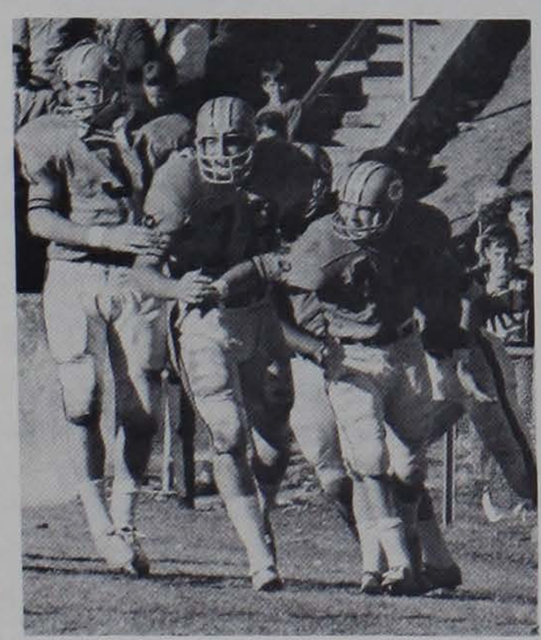

Following the catch, Gore received congratulations from FB Rick Medlin (31) and OT Wayne Mass (78).

**BEST CAREER AVERAGE PER RECEPTION**
28.0, Craig Brantley, 1973-74-75 (27 for 755)

## INTERCEPTIONS

**MOST INTERCEPTIONS**
**Game:** 3, Kit Jackson vs. Wake Forest, 1965
**Season:** 7, Fred Knoebel, 1951
**Career:** 15, Fred Knoebel, 1950-51-52

**MOST YARDS INTERCEPTIONS RETURNED**
**Game:** 100 (102 actual), Don Kelley vs. Duke, 1970
**Season:** 156, Don Kelley on 3 interceptions, 1970
**Career:** 3 years: 178, Don Kelley on 6 interceptions, 1969-70-71
**Career:** 4 years: 131, Ray Matthews on 10 interceptions, 1947-48-49-50

**LONGEST INTERCEPTION RETURN**
100 yards (102 actual), Don Kelley vs. Duke, 1970

## PUNTING

**MOST PUNTS**
**Game:** 13, Marion Butler vs. Wake Forest, 1942
**Season:** 73, Marion Butler, 1942; Tony Anderson, 1971
**Career:** 186, Tony Anderson, 1970-71-72

**BEST PUNTING AVERAGE**
**Game:** 48.3 yards Sammy Cain, 4 punts vs. Alabama, 1967
**Season:** 43.5 yards, Banks McFadden, 65 punts, 1939
**Career:** 42.0 yards, Banks McFadden, 111 punts, 1937-38-39

**LONGEST PUNT**
81 yards, Mitch Tyner vs. Texas A&M, 1973

**MOST YARDS PUNTED**
6839, Tony Anderson, 1970-71-72

**MOST PUNTS BLOCKED**
2, Wingo Avery vs. The Citadel, 1954

## PUNT RETURNS

**MOST PUNT RETURNS**
**Game:** 10, Shad Bryant vs. Furman, 1939
**Season:** 27, Shad Bryant, 1938
**Career:** 88, Marion Butler, 1941-42-43-45

**MOST YARDS PUNT RETURNS**
**Game:** 167, Don Kelley on 4 returns vs. Maryland, 1970
**Season:** 487, Shad Bryant on 27 returns, 1938
**Career:** 779, Shad Bryant, 1937-38-39

**LONGEST PUNT RETURN**
100 yards (108 actual), Richie Luzzi vs. Georgia, 1968

## KICKOFF RETURNS

**MOST KICKOFF RETURNS**
**Game:** 7, John Shields vs. Alabama, 1969
**Season:** 28, Bob Bosler, 1970
**Career:** 3 years: 30, John Shields, 1968-69
**Career:** 4 years: 21, Bobby Gage, 1945-46-47-48

**MOST YARDS KICKOFF RETURNED**
**Game:** 160, John Shields vs. Alabama, 1969
**Season:** 568, Bob Bosler, 1970
**Career:** 3 years: 723, William Scott on 36 returns, 1974-75
**Career:** 4 years: 491, Bobby Gage on 21 returns, 1945-46-47-48

**LONGEST KICKOFF RETURN**
99 yards, Bill Mathis vs. Georgia Tech, 1959

## SCORING

**MOST POINTS SCORED**
**Game:** 33, Maxcy Welch vs. Newberry, 1930
**Season:** 92, Fred Cone, 1950
**Career:** 189, Fred Cone, 1948-49-50

**MOST TOUCHDOWNS**
**Game:** 5, Maxcy Welch vs. Newberry, 1930
**Season:** 15, Fred Cone, 1950
**Career:** 31, Fred Cone, 1948-49-50

**MOST TOUCHDOWNS RUSHING**
**Season:** 14, Fred Cone, 1950
**Career:** 30, Fred Cone, 1948-49-50

**MOST TOUCHDOWNS RUN AND PASS**
**Game:** 5, Bobby Gage, vs. Auburn, 1947
**Season:** 15, Bobby Gage, 1947

**MOST TOUCHDOWN PLAYS INVOLVED IN**
39, Ray Matthews (20 rush, 11 pass, 7 reception, 1 punt return), 1947-48-49-50

**LONGEST SCORING LATERAL**
65, yards, Don Willis to Shad Bryant vs. George Washington, 1938

**MOST POINTS AFTER TOUCHDOWNS MADE**
**Game:** 9, Tommy Chandler vs. Presbyterian, 1949
**Season:** 38, Jack Miller, 1948
**Career:** 70, Charley Radcliff, 1950-51-52

**MOST CONSECUTIVE EXTRA POINTS**
35, Lon Armstrong, 1960 and 1961

**MOST FIELD GOALS**
**Game:** 3, Jimmy Barnette, vs. Maryland, 1969
**Season:** 11, Eddie Seigler, 1971, 1972
**Career:** 30, Eddie Seigler, 1970-71-72

**LONGEST FIELD GOAL MADE**
52 yards, Eddie Seigler vs. South Carolina, 1971
52 yards, Eddie Seigler vs. Maryland, 1972

# Past Offensive Leaders

**CLEMSON'S PASSING LEADERS**

| Year Name Pos. | Att. | Com. | Int. | Gain |
|---|---|---|---|---|
| 1935–Joe Berry, TB | 72 | 42 | 7 | 422 |
| 1936–Joe Berry, TB | 99 | 32 | 10 | 434 |
| 1937–Bob Bailey, TB | 88 | 35 | 14 | 579 |
| 1938–Bob Bailey, TB | 35 | 18 | 3 | 272 |
| 1939–Banks McFadden, TB | 70 | 31 | 6 | 581 |
| 1940–Chippy Maness, TB | 61 | 19 | 5 | 388 |
| 1941–"Booty" Payne, TB | 90 | 35 | 4 | 582 |
| 1942–Marion Butler, TB | 90 | 38 | 9 | 504 |
| 1943–Marion Butler, TB | 34 | 12 | 1 | 166 |
| 1944–Sid Tinsley, TB | 51 | 11 | 9 | 248 |
| 1945–Marion Butler, TB | 45 | 11 | 6 | 239 |
| 1946–Dutch Leverman, TB | 62 | 26 | 7 | 501 |
| 1947–Bobby Gage, TB | 109 | 47 | 13 | 1002 |
| 1948–Bobby Gage, TB | 105 | 42 | 10 | 799 |
| 1949–Ray Mathews, WB | 72 | 24 | 6 | 487 |
| 1950–Billy Hair, TB | 71 | 29 | 6 | 644 |
| 1951–Billy Hair, TB | 164 | 67 | 12 | 1004 |
| 1952–Don King, TB | 69 | 23 | 10 | 317 |
| 1953–Don King, QB | 98 | 46 | 11 | 706 |
| 1954–Don King, QB | 72 | 32 | 9 | 468 |
| 1955–Don King, QB | 79 | 33 | 8 | 586 |
| 1956–Charlie Bussey, QB | 68 | 26 | 5 | 330 |
| 1957–Harvey White, QB | 95 | 46 | [illegible] | 841 |
| 1958–Harvey White, QB | 87 | 43 | [illegible] | 492 |
| 1959–Harvey White, QB | 107 | 56 | [illegible] | 770 |
| 1960–Lowndes Shingler, QB | 145 | 61 | 8 | 790 |
| 1961–Jim Parker, QB | 98 | 46 | 9 | 735 |
| 1962–Jim Parker, QB | 67 | 30 | 7 | 431 |
| 1963–Jim Parker, QB | 117 | 52 | 8 | 728 |
| 1964–Thomas Ray, QB | 59 | 21 | 5 | 253 |
| 1965–Thomas Ray, QB | 175 | 74 | 12 | 1019 |
| 1966–Jimmy Addison, QB | 186 | 103 | 14 | 1491 |
| 1967–Jimmy Addison, QB | 174 | 82 | 10 | 924 |
| 1968–Billy Ammons, QB | 162 | 74 | 14 | 1006 |
| 1969–Tommy Kendrick, QB | 227 | 107 | 20 | 1457 |
| 1970–Tommy Kendrick, QB | 267 | 133 | 10 | 1407 |
| 1971–Tommy Kendrick, QB | 152 | 64 | 12 | 1040 |
| 1972–Ken Pengitore, QB | 131 | 55 | 8 | 831 |
| 1974–Mark Fellers, QB | 92 | 42 | 5 | 783 |
| 1975–Willie Jordan, QB | 73 | 40 | 1 | 728 |

**CLEMSON'S RUSHING LEADERS**

| Year Name Pos. | Att. | Gain | Avg. |
|---|---|---|---|
| 1935–Joe Berry, TB | 99 | 457 | 4.5 |
| 1936–Mac Folger, FB | 144 | 522 | 3.6 |
| 1937–Don Willis, FB | 99 | 329 | 3.3 |
| 1938–Don Willis, FB | 103 | 483 | 4.7 |
| 1939–Charlie Timmons, FB | 146 | 556 | 3.8 |
| 1940–Chippy Maness, RB | 86 | 472 | 5.4 |
| 1941–Charlie Timmons, FB | 149 | 635 | 4.3 |
| 1942–Marion Butler, TB | 145 | 616 | 4.2 |
| 1943–James Whitmire, WB | 72 | 376 | 5.2 |
| 1944–Sid Tinsley, WB | 126 | 479 | 3.8 |
| 1945–Dewey Quinn, FB | 89 | 392 | 4.4 |
| 1946–Bobby Gage, TB | 58 | 264 | 4.5 |
| 1947–Bobby Gage, TB | 114 | 502 | 4.4 |
| 1948–Ray Mathews, WB | 113 | 646 | 5.7 |
| 1949–Ray Mathews, WB | 118 | 728 | 6.0 |
| 1950–Fred Cone, FB | 184 | 845 | 4.6 |
| 1951–Billy Hair, TB | 160 | 698 | 4.4 |
| 1952–Red Whitten, FB | 115 | 445 | 4.0 |
| 1953–Don King, QB | 79 | 243 | 3.1 |
| 1954–Joel Wells, LHB | 74 | 352 | 4.8 |
| 1955–Joel Wells, LHB | 135 | 782 | 5.8 |
| 1956–Joel Wells, LHB | 174 | 803 | 4.6 |
| 1957–Bob Spooner, FB | 88 | 358 | 4.1 |
| 1958–Doug Cline, FB | 103 | 450 | 4.3 |
| 1959–Doug Cline, FB | 119 | 482 | 4.1 |
| 1960–Bill McGuirt, FB | 99 | 320 | 3.2 |
| 1961–Ron Scrudato, FB | 99 | 341 | 3.4 |
| 1962–Pat Crain, FB | 94 | 348 | 3.7 |
| 1963–Pat Crain, FB | 137 | 513 | 3.7 |
| 1964–Hal Davis, LHB | 87 | 533 | 6.1 |
| 1965–Hugh Mauldin, TB | 194 | 664 | 3.4 |
| 1966–Buddy Gore, TB | 186 | 750 | 4.0 |
| 1967–Buddy Gore, TB | 230 | 1045 | 4.5 |
| 1968–Buddy Gore, TB | 185 | 809 | 4.3 |
| 1969–Ray Yauger, TB | 223 | 968 | 4.3 |
| 1970–Ray Yauger, TB | 183 | 711 | 3.9 |
| 1971–Rick Gilstrap, TB | 144 | 514 | 3.6 |
| 1972–Wade Hughes, FB | 177 | 761 | 4.3 |
| 1973–Smiley Sanders, TB | 113 | 627 | 5.5 |
| 1974–Ken Callicutt, TB | 161 | 809 | 5.0 |
| 1975–Ken Callicutt, TB | 145 | 572 | 3.9 |

**CLEMSON'S SCORING LEADERS**

| Year Name Pos. | TD's | F.G. | EX. Pt. | Total |
|---|---|---|---|---|
| 1927–Bob McCarley, FB | 5 | 0 | 1 | 31 |
| 1928–O. D. Padgett, WB | 7 | 0 | 0 | 42 |
| 1929–Goat McMillan, TB | 9 | 0 | 0 | 54 |
| 1930–Maxcy Welch, TB | 10 | 0 | 4 | 64 |
| 1931–J. M. Lambert, WB | 1 | 0 | 0 | 6 |
| –E. R. Patterson, E | 1 | 0 | 0 | 6 |
| –Fred Hook, FB | 1 | 0 | 0 | 6 |
| 1932–Henry Woodward, TB | 5 | 0 | 0 | 30 |
| 1933–Gene Willimon, TB | 2 | 0 | 0 | 12 |
| –Bill Dillard, BB | 2 | 0 | 0 | 12 |
| 1934–Randy Hinson, TB | 3 | 0 | 0 | 18 |
| 1935–Mac Folger, FB | 6 | 0 | 0 | 36 |
| 1936–Mac Folger, FB | 8 | 0 | 0 | 48 |
| 1937–Red Pearson, BB | 3 | 1 | 8 | 29 |
| 1938–Banks McFadden, TB | 5 | 0 | 0 | 30 |
| –Shad Bryant, WB | 5 | 0 | 0 | 30 |
| 1939–Shad Bryant, WB | 4 | 0 | 8 | 32 |
| 1940–Aubrey Rion, WB | 4 | 0 | 4 | 28 |
| 1941–Charlie Timmons, FB | 9 | 0 | 23 | 77 |
| 1942–Marion Butler, TB | 6 | 0 | 0 | 36 |
| 1943–James Whitmire, TB | 4 | 0 | 0 | 24 |
| 1944–Bill Rogers, FB | 6 | 0 | 1 | 37 |
| 1945–Jim Reynolds, FB | 5 | 0 | 0 | 30 |
| –Marion Butler, TB | 5 | 0 | 0 | 30 |
| 1946–Dutch Leverman, TB | 4 | 0 | 0 | 24 |
| –Chip Clark, LE | 4 | 0 | 0 | 24 |
| 1947–Jim Reynolds, WB | 8 | 0 | 0 | 48 |
| 1948–Ray Mathews, WB | 13 | 0 | 0 | 78 |
| 1949–Fred Cone, FB | 9 | 0 | 1 | 55 |
| 1950–Fred Cone, FB | 15 | 0 | 2 | 92 |
| 1951–Glenn Smith, LE | 7 | 0 | 0 | 42 |
| 1952–Don King, TB | 3 | 0 | 0 | 18 |
| –Billy Hair, TB | 3 | 0 | 0 | 18 |
| –Red Whitten, FB | 3 | 0 | 0 | 18 |
| –Buck George, WB | 3 | 0 | 0 | 18 |
| 1953–Dreher Gaskin, LE | 5 | 0 | 0 | 30 |
| 1954–Jim Coleman, RHB | 5 | 0 | 1 | 31 |
| 1955–Joe Pagliei, RHB | 7 | 0 | 1 | 43 |
| 1956–Joel Wells, LHB | 8 | 0 | 0 | 48 |
| 1957–Bob Spooner, FB | 5 | 0 | 0 | 30 |
| –Bill Mathis, RHB | 5 | 0 | 0 | 30 |
| 1958–Harvey White, QB | 5 | 0 | 0 | 30 |
| 1959–Bill Mathis, LHB | 11 | 0 | 4 | 70 |
| 1960–Bill McGuirt, FB | 9 | 0 | 0 | 54 |
| 1961–Ron Scrudato, FB | 8 | 0 | 0 | 48 |
| 1962–Rodney Rogers, Kicker | 0 | 7 | 13 | 34 |
| 1963–Frank Pearce, Kicker | 0 | 4 | 21 | 33 |
| 1964–Hal Davis, LHB | 5 | 0 | 0 | 30 |
| 1965–Hugh Mauldin, TB | 4 | 0 | 0 | 24 |
| –Thomas Ray, QB | 4 | 0 | 0 | 24 |
| 1966–Jacky Jackson, TB | 8 | 0 | 0 | 48 |
| 1967–Buddy Gore, TB | 9 | 0 | 0 | 54 |
| 1968–Ray Yauger, TB | 7 | 0 | 0 | 42 |
| 1969–Ray Yauger, TB | 11 | 0 | 1 (re) | 68 |
| 1970–Eddie Seigler, Kicker | 0 | 8 | 16 | 40 |
| 1971–Eddie Seigler, Kicker | 0 | 11 | 14 | 47 |
| 1972–Eddie Seigler, Kicker | 0 | 11 | 14 | 47 |
| 1973–Smiley Sanders, TB | 10 | 0 | 0 | 60 |
| 1974–Mark Fellers, QB | 9 | 0 | 0 | 54 |
| 1975–Willie Jordan, QB-PK | 2 | 5 | 14 | 41 |

# Leaders By Classes

**Most Yards Rushing as a**
**FRESHMAN**
Ken Callicutt — 505 (1973)
Harold Goggins — 389 (1975)
Buck George — 453 (1951)
Don King — 371 (1952)

* * *

**Most Yards Rushing as a**
**SOPHOMORE**
Ken Callicutt — 809 (1974)
Fred Cone — 635 (1948)
Ray Yauger — 760 (1968)
Lawrence Gressett — 590 (1951)
Buddy Gore — 750 (1966)
Billy Hair — 573 (1950)
Ray Mathews — 646 (1948)
Charlie Timmons — 556 (1939)

* * *

**Most Yards Rushing as a**
**JUNIOR**
Buddy Gore — 1045 (1967)
Billy Hair — 698 (1951)
Ray Yauger — 968 (1969)
Fred Cone — 692 (1949)
Joel Wells — 782 (1955)
Butch Butler — 616 (1942)
Ray Mathews — 728 (1949)

* * *

**Most Yards Rushing as a**
**SENIOR**
Fred Cone — 845 (1950)
Wade Hughes — 761 (1972)
Joel Wells — 803 (1956)
Jackie Calvert — 714 (1950)
Buddy Gore — 776 (1968)
Ray Yauger — 711 (1970)

* * *

**Most Yards Rushing in a**
**CAREER**
Buddy Gore — 2,571 (1966-67-68)
Ray Yauger — 2,439 (1968-69-70)
Fred Cone — 2,172 (1948-49-50)
Joel Wells — 1,937 (1954-55-56)
Ray Mathews — 1,886 (1947-48-49-50)
Ken Callicutt — 1,886 (1973-74-75)
Billy Hair — 1,579 (1950-51-52)

Wells

* * *

**Most Yards Passing as a**
**FRESHMAN**
Willie Jordan — 728 (1975)
Steve Fuller — 354 (1975)

* * *

**Most Yards Passing as a**
**SOPHOMORE**
Tommy Kendrick — 1,446 (1969)
Harvey White — 841 (1957)
Don King — 706 (1953)
Jim Parker — 736 (1961)
Billy Hair — 644 (1950)

* * *

**Most Yards Passing as a**
**JUNIOR**
Jimmy Addison — 1,491 (1966)
Bobby Gage — 1,002 (1947)
Tommy Kendrick — 1,407 (1970)
Ken Pengitore — 831 (1972)
Billy Hair — 1,004 (1951)
Mike O'Cain — 697 (1975)

* * *

**Most Yards Passing as a**
**SENIOR**
Ken Pengitore — 1,370 (1973)
Jimmy Addison — 924 (1967)
Tommy Kendrick — 1,040 (1971)
Bobby Gage — 887 (1948)
Thomas Ray — 1,019 (1965)
L. Shingler — 790 (1960)
Billy Ammons — 1,006 (1968)
Mark Fellers — 783 (1974)

* * *

**Most Yards Passing in a**
**CAREER**
**Four Years**
Bobby Gage — 2,448 (1946-47-48-49)
Don King — 2,077 (1952-53-54-55)

**Three Years**
Tommy Kendrick — 3,893 (1969-70-71)
Jimmy Addison — 2,616 (1965-66-67)
Ken Pengitore — 2,412 (1971-72-73)
Harvey White — 2,103 (1957-58-59)
Jim Parker — 1,895 (1961-62-63)
Billy Hair — 1,885 (1950-51-52)
Thomas Ray — 1,665 (1963-64-65)

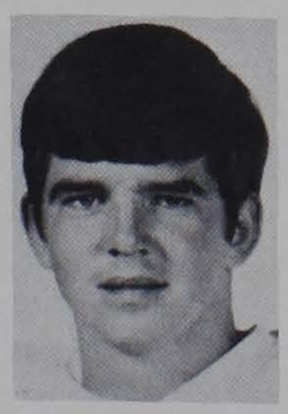
Kendrick

Lowndes Shingler — 1,517 (1958-59-60)
Joe Anderson — 1,126 (1960-61-62)
Billy Ammons — 1,110 (1966-67-68)

* * *

**Best Total Offense as a**
**FRESHMAN**
Willie Jordan — 951 (1975)
Steve Fuller — 502 (1975)
Don King — 688 (1952)
Ken Callicutt — 505 (1973)

* * *

**Best Total Offense as a**
**SOPHOMORE**
Tommy Kendrick — 1,335 (1969)
Billy Hair — 1,217 (1950)
Jim Parker — 975 (1961)
Harvey White — 1,038 (1957)
Don King — 949 (1953)

* * *

**Best Total Offense as a**
**JUNIOR**
Billy Hair — 1,702 (1951)
Jimmy Addison — 1,489 (1966)
Bobby Gage — 1,504 (1947)
Ray Mathews — 1,215 (1949)

* * *

**Best Total Offense as a**
**SENIOR**
Ken Pengitore — 1,941 (1973)
Jackie Calvert — 1,271 (1950)
Bobby Gage — 1,230 (1948)
Mark Fellers — 1,227 (1974)
Thomas Ray — 1,165 (1965)
Lowndes Shingler — 1,064 (1960)
Banks McFadden — 1,026 (1939)
Jimmy Addison — 1,009 (1967)

* * *

**Best Total Offense in a**
**CAREER**
**Four Years**
Bobby Gage — 3,757 (1,309 Rush, 2,448 Pass) (1945-46-47-48)
Ray Mathews — 2,793 (1,886 Rush, 907 Pass) (1947-48-49-50)
Don King — 2,761 (684 Rush, 2,077 Pass) (1952-53-54-55)

**Three years**
Billy Hair — 3,464 (1,579 Rush, 1,885 Pass) (1950-51-52)
Tommy Kendrick — 3,409 (484 Rush, 3,893 Pass) (1969-70-71)
Ken Pengitore — 3,310 (898 Rush, 2,412 Pass) (1971-72-73)
Jimmy Addison — 2,788 (172 Rush, 2,616 Pass) (1965-66-67)
Harvey White — 2,592 (489 Rush, 2,103 Pass) (1957-58-59)
Buddy Gore — 2,571 (2,571 Rush, 0 Pass) (1966-67-68)
Ray Yauger — 2,489 (2,439 Rush, 50 Pass) (1968-69-70)
Jim Parker — 2,413 (518 Rush, 1,895 Pass) (1961-62-63)
Fred Cone — 2,183 (2,172 Rush, 11 Pass) (1948-49-50)
Lowndes Shingler — 2,073 (556 Rush, 1,517 Pass) (1958-59-60)
Joel Wells — 2,052 (1,937 Rush, 115 Pass) (1954-55-56)
Jackie Calvert — 2,034 (1,149 Rush, 885 Pass) (1948-49-50)

* * *

**Most Passes Caught as a**
**SOPHOMORE**
Phil Rogers — 36 (1965)
Jack Anderson — 22 (1968)
Glenn Smith — 25 (1949)
Bennie Cunningham — 22 (1973)
John McMakin — 24 (1969)

* * *

**Most Passes Caught as a**
**JUNIOR**
Phil Rogers — 42 (1966)
Joey Walters — 26 (1975)
John McMakin — 40 (1970)

* * *

**Most Passes Caught as a**
**SENIOR**
Charlie Waters — 44 (1969)
Phil Rogers — 28 (1967)
Glenn Smith — 39 (1951)
Brad O'Neal — 27 (1970)
John McMakin — 29 (1971)
Wayne Bell — 23 (1966)

Shingler

Pentigore

Gage

McMakin

**Most Passes Caught in a**
**CAREER**

Phil Rogers — 106 (1965-66-67)
John McMakin — 93 (1969-70-71)
Glenn Smith — 88 (1949-50-51)
Charlie Waters — 68 (1967-68-69)

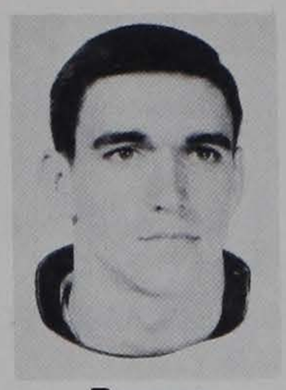
Rogers

* * *

**Most Yards Receiving as a**
**SOPHOMORE**

Phil Rogers — 466 (1965)
Glenn Smith — 446 (1949)
Ray Mathews — 379 (1948)
Jack Anderson — 344 (1968)

* * *

**Most Yards Receiving as a**
**JUNIOR**

Phil Rogers — 574 (1966)
John McMakin — 532 (1970)
Glenn Smith — 498 (1950)
Charlie Waters — 411 (1968)
Joey Walters — 394 (1975)
Bennie Cunningham — 391 (1974)

* * *

**Most Yards Receiving as a**
**SENIOR**

Charlie Waters — 738 (1969)
Glenn Smith — 632 (1951)
Don Kelley — 505 (1971)
Craig Brantley — 475 (1975)
Phil Rogers — 429 (1967)
Dreher Gaskin — 426 (1953)

* * *

**Most Yards Receiving in a**
**CAREER**

Glenn Smith — 1,576 (1949-50-51)
Phil Rogers — 1,469 (1965-66-67)
John McMakin — 1,255 (1969-70-71)
Charlie Waters — 1,166 (1967-68-69)
Bennie Cunningham — 1,044 (1973-74-75)
Wayne Bell — 883 (1964-65-66)
Joe Blalock — 773 (1939-40-41)

Smith

* * *

**Leading Scorers as a**
**FRESHMAN**

Willie Jordan — 41 (1975)

* * *

**Leading Scorers as a**
**SOPHOMORE**

Ray Mathews — 78 (1948)
Bill McGuirt — 54 (1960)

* * *

**Leading Scorers as a**
**JUNIOR**

Ray Yauger — 68 (1969)
Maxcy Welch — 64 (1930)
Fred Cone — 55 (1949)
Goat McMillan — 54 (1929)
Jim Reynolds — 48 (1947)
Jacky Jackson — 48 (1966)

* * *

**Leading Scorers as a**
**SENIOR**

Fred Cone — 92 (1950)
Charlie Timmons — 77 (1941)
Bill Mathis — 70 (1959)
Smiley Sanders — 60 (1973)
Mark Fellers — 54 (1974)
Mac Folger — 48 (1936)
Joel Wells — 48 (1956)
Ron Scrudato — 48 (1961)

* * *

**Leading Scorers In**
**CAREER**
**Four Years**

Ray Mathews — 168 (1947-48-49-50)
Bobby Gage — 67 (1945-46-47-48)

**Three Years**

Fred Cone — 189 (1948-49-50)
Ray Yauger — 140 (1968-69-70)
Eddie Seigler — 134 (1970-71-72)
Bill Mathis — 126 (1957-58-59)
Ray Yauger — 110 (1968-69-70)

Yauger

* * *

**Most Touchdowns Responsibility as a**
**FRESHMAN**

Willie Jordan — 7 (1975)
Don King — 5 (1952)

* * *

**Most Touchdowns Responsibility as a**
**SOPHOMORE**

Ray Mathews — 15 (1948)
Billy Hair — 13 (1950)
Harvey White — 12 (1957)
Tommy Kendrick — 10 (1969)

* * *

**Most Touchdowns Responsibility as a**
**JUNIOR**

Bobby Gage — 17 (1948)
Billy Hair — 14 (1951)
Ray Mathews — 13 (1948)
Ray Yauger — 12 (1969)

* * *

**Most Touchdowns Responsibility as a**
**SENIOR**

Mark Fellers — 19 (1974)
Fred Cone — 15 (1950)
Ken Pengitore — 14 (1973)

King

White

* * *

**Most Touchdowns Responsibility in a**
**CAREER**
**Four Years**

Ray Mathews — 39 (1947-48-49-50)
Bobby Gage — 35 (1945-46-47-48)
Don King — 24 (1952-53-54-55)

**Three Years**

Fred Cone — 31 (1948-49-50)
Billy Hair — 31 (1950-51-52)
Harvey White — 25 (1957-58-59)
Ray Yauger — 24 (1968-69-70)
Tommy Kendrick — 24 (1969-70-71)

Cone

## Clemson's 1000-Yard Club . . .

(Players gaining 1,000 yards or better in total offense for a season)

| Player & Position | Year | Yards Rushing | Yards Passing | Total Offense |
|---|---|---|---|---|
| Ken Pengitore, QB | 1973 | 571 | 1370 | 1941 |
| Billy Hair, TB | 1951 | 698 | 1004 | 1702 |
| Bobby Gage, TB | 1947 | 502 | 1002 | 1504 |
| Jimmy Addison, QB | 1966 | -2 | 1491 | 1489 |
| Tommy Kendrick, QB | 1969 | -122 | 1457 | 1335 |
| Jackie Calvert, TB | 1950 | 714 | 557 | 1271 |
| Bobby Gage, TB | 1948 | 343 | 887 | 1230 |
| Mark Fellers, QB | 1974 | 444 | 783 | 1227 |
| Billy Hair, TB | 1950 | 573 | 644 | 1217 |
| Ray Mathews, WB | 1949 | 728 | 487 | 1215 |
| Thomas Ray, QB | 1965 | 146 | 1019 | 1165 |
| Tommy Kendrick, QB | 1970 | -246 | 1407 | 1161 |
| Butch Butler, TB | 1942 | 616 | 504 | 1120 |
| Lowndes Shingler, QB | 1960 | 274 | 790 | 1064 |
| Buddy Gore, TB | 1967 | 1045 | 0 | 1045 |
| Ken Pengitore, QB | 1972 | 209 | 831 | 1040 |
| Harvey White, QB | 1957 | 197 | 841 | 1038 |
| Banks McFadden, TB | 1939 | 445 | 581 | 1026 |
| Jimmy Addison, QB | 1967 | 85 | 924 | 1009 |

# Post Season Honors

(We have made an effort to tabulate a list of Clemson athletes who have made All-American, All-Southern Conference, All-South, All-South Atlantic, All-Atlantic Coast Conference, and any other honor of sectional or national importance. In our research the first mention of an all-state team was in 1911 and the initial All-Southern Conference mention was made in 1902. Any additions or corrections to the below-listed names will be appreciated. All listings are first team unless otherwise designated.)

**ALL-AMERICAN**

1939–Banks McFadden, back (consensus)
1940–Joe Blalock, end
1941–Joe Blalock, end
1945–Ralph Jenkins, center (2nd)
1948–Bobby Gage, safety
1950–Jackie Calvert, safety
1952–Tom Barton, guard (2nd)
1955–Joel Wells, back (3rd)
1959–Lou Cordileone, tackle
1966–Wayne Mass, offensive tackle
1967–Harry Olszewski, offensive guard (consensus)
1970–Dave Thompson, offensive guard
1974–Bennie Cunningham, tight end (consensus)
1975–Bennie Cunningham, tight end (consensus)

**NATIONAL HALL OF FAME**

Banks McFadden–1959

**HELMS FOUNDATION HALL OF FAME**

Banks McFadden–1969

**SILVER ANNIVERSARY ALL–AMERICAN**
(Picked by Sports Illustrated, 1957)

Buck Priester, Class of 1932

**NATION'S MOST VERSATILE ATHLETE**

Banks McFadden, football, basketball, track, 1939-40

**SWEDE NELSON SPORTSMANSHIP AWARD**

1953–Don King, football

**ACC PLAYER-OF-THE-YEAR**

1967–Buddy Gore, Tailback

**TEAGUE AWARD**

1940–Banks McFadden
1950–Fred Cone

**McKELVIN AWARD**
(Athlete of the Year)

1947-48–Frank Gillespie

**ALL-AMERICAN SCHOLASTIC**

1956–Charlie Bussey, back (3rd)
1957–Harvey White, back, (2nd)
1959–Lou Cordilene, tackle
1971–Don Kelley, end (2nd)
1971–Ben Anderson, defensive back (2nd)

**ALL-ATLANTIC COAST SCHOLASTIC**

1954–Billy O'Dell, back
1955–Charlie Bussey, back
1956–Charlie Bussey, back
1957–Charlie Horne, back
1957–Harvey White, back
1958–Doug Cline, back
1958–Harvey White, back
1958–Jim Padgett, T
1959–Lou Cordileone, T
1960–Lowndes Shingler, B
1961–Tommy King, E
1962–Oscar Thorsland, E
1963–Jim Parker, QB
1963–Tracy Childers, G
1964–Jimmy Bell, QB
1964–Richard Cooper, G
1965–Frank Pearce, PK
1966–Edgar McGee, OE
1966–Wayne Mass, OT
1966–Jimmy Addison, QB
1966–Floyd Rogers, DT
1967–Jimmy Addison, QB
1969–Don Kelley, DB
1969–Rick Medlin, FB
1969–Jim Sursavage, OE
1970–Ben Anderson, DB
1970–Don Kelley, DB
1970–Jim Sursavage, LB
1971–Ben Anderson, DB
1971–Bobby Johnson, DB
1971–Don Kelley, OE
1972–Ben Anderson, DB
1972–Karl Andreas, TE
1972–Bobby Johnson, DB
1973–Art Brisacher, OG
1973–Jeff Stocks, DE
1973–Karl Andreas, TE
1974–Maret Cobb, C
1974–Mark Fellers, QB
1975–Mark Lee, DB

**EARL H. BLAIK FELLOWSHIP**

1964–Jimmy Bell, QB

**MEDICAL AWARDS FOUNDATION AWARD**

1964–Jimmy Bell, QB

**ALGERNON SYDNEY SULLIVAN AWARD**

(Note: Recipient shall be chosen in recognition of his influence for good, his excellence in maintaining high ideals of living, his spiritual qualities, and his generous and disinterested service to others.)

1956–Joe Bowen, E
1970–Jim Sursavage, LB

**NCAA POST-GRADUATE SCHOLARSHIP**

1964–Jimmy Bell, QB
1967–Jimmy Addison, QB
1972–Ben Anderson, DB

**ROBERT A. BOWEN POST-GRADUATE SCHOLARSHIP**

1970–Jim Sursavage, LB

**JIM WEAVER POST–GRADUATE SCHOLARSHIP**

1972–Ben Anderson

**ALL-SOUTH ATLANTIC**

1930–Red Fordham, C
1930–Bob Jones, E
1934–Randy Hinson, B
1935–Clarence Inabinet, G
1936–Mac Folger, B

**ALL-SOUTH**

1937–Charlie Woods, C
1937–Don Willis, B
1938–Gus Goins, E
1938–Don Willis, B
1939–George Fritts, T
1939–Bob Sharpe, C
1939–Banks McFadden, B
1948–Bobby Gage, B
1950–Windy Wyndham, LB
1950–Bob Patton, T
1952–Tom Barton, G

**JACOBS BLOCKING TROPHY (ACC)**

1959–Doug Cline, FB
1966–Wayne Mass, OT
1967–Harry Olszewski, OG

**JACOBS BLOCKING TROPHY (State)**

1928–O.D. Padgett, BB
1930–Grady Salley, WB
1937–Don J. Willis, FB
1938–Don J. Willis, FB
1942–Marion Craig, BB
1944–Alton Cumbie, BB
1945–Alton Cumbie, BB
1948–Robert Martin, BB
1950–Dick Hendley, BB
1955–Dick Marazza, T
1957–Bill Thomas, C
1959–Doug Cline, FB
1964–Billy Ward, HB
1965–Bo Ruffner, FB
1966–Wayne Mass, OT
1967–Harry Olszewski, OG
1968–Joe Lhotsky, OT
1970–Dave Thompson, OG
1973–Ken Peeples, OG
1974–Ken Peeples, OT

**ALL-SOUTHERN**

1902–Hope Sadler, E
1902–John Maxwell, QB
1903–Vet Sitton, E
1903–O.L. Derrick, G
1903–John Maxwell, QB
1903–Jock Hanvey, FB
1904–O.L. Derrick, T
1905–O.L. Derrick, T
1905–Fritz Furtick, HB
1913–W.A. Schilletter, T
1917–Mutt Gee, C
1919–L.M. Lightsey, G
1919–R.C. Potts, G
1919–Stumpy Banks, B
1920–L.M. Lightsey, G
1922–L.M. Lightsey, T
1928–O.K. Pressley, C
1929–Goat McMillan, TB
1935–Tom Brown, T
1935–Clarence Inabinet, G
1937–Charlie Woods, C
1937–Bob Bailey, B
1938–Gus Goins, E
1938–Don Willis, B
1939–Joe Blalock, E
1939–George Fritts, T
1939–Banks McFadden, B
1939–Shad Bryant, B
1940–Joe Blalock, E
1940–George Fritts, T
1940–Charlie Timmons, B
1941–Joe Blalock, E
1941–George Fritts, T
1941–Charlie Timmons, B
1942–Chip Clark, E
1944–Ralph Jenkins, C
1945–Ralph Jenkins, C
1945–Bob Turner, T
1948–Frank Gillespie, G
1948–Bobby Gage, B
1949–Fred Cone, B
1949–Ray Mathews, B
1950–Glenn Smith, E
1950–Fred Cone, B
1951–Glenn Smith, E
1951–Billy Hair, B
1952–Billy Hair, B

## ALL-ATLANTIC COAST

1953 — Dreher Gaskin, E
1954 — Clyde White, T
1954 — Scott Jackson, E
1955 — Joel Wells, B
1956 — John Gridijan, G
1956 — Charlie Bussey, B
1956 — Joel Wells, B
1957 — John Grdijan, G
1957 — Harvey White, B
1958 — Ray Masneri, end
1958 — Bill Thomas, center
1968 — Jim Padgett, tackle
1959 — Gary Barnes, E
1959 — Doug Cline, FB
1959 — Lou Cordileone, T
1959 — Bill Mathis, HB
1959 — Harold Olson, T
1959 — Paul Snyder, C
1960 — Lowndes Shingler, QB
1961 — Tommy King, E
1962 — Don Chuy, T
1963 — Ted Bunton, C
1963 — Billy Weaver, G
1963 — Pat Crain, FB
1965 — Butch Sursavage, DE
1965 — Johnny Boyette, OT
1965 — Bill Hecht, LB
1965 — Hugh Mauldin, TB
1966 — Jimmy Addison, QB
1966 — Wayne Mass, OT
1966 — Harry Olszewski, OG
1966 — Wayne Page, DB
1966 — Butch Sursavage, DE
1967 — Jimmy Catoe, LB
1967 — Ronnie Ducworth, DE
1967 — Buddy Gore, TB
1967 — Frank Liberatore, DB
1967 — Wayne Mass, OT
1967 — Harry Olszewski, OG
1968 — Joe Lhotsky, OT
1968 — Buddy Gore, TB
1968 — Ronnie Ducworth, DE
1968 — John Cagle, DT
1968 — Jimmy Catoe, LB
1969 — Charlie Waters, OE
1969 — Ray Yauger, TB
1969 — Ivan Southerland, DE
1970 — Dave Thompson, OG
1970 — Don Kelley, DB
1971 — Wayne Baker, DE
1971 — Larry Hefner, LB
1971 — John McMakin, TE
1972 — Frank Wirth, DT
1973 — Ken Pengitore, QB
1973 — Peanut Martin, DB
1973 — Ken Peeples, OG
1974 — Willie Anderson, MG
1974 — Bennie Cunningham, TE
1974 — Jim Ness, DB
1974 — Ken Peeples, OT
1975 — Bennie Cunningham, TE

## 1938-75 Attendance . . .

| Season | Games Played | Season Attend. | Average Attend. | Home Games | Home Attend. | Avg. Home Attend. |
|---|---|---|---|---|---|---|
| 1938 | 9 | 100,500 | 11,167 | 3 | 25,500 | 8,500 |
| 1939 | 10 | 147,500 | 14,750 | 2 | 18,000 | 9,000 |
| 1940 | 9 | 126,000 | 14,000 | 2 | 20,000 | 10,000 |
| 1941 | 9 | 115,000 | 12,777 | 2 | 17,000 | 8,500 |
| 1942 | 10 | 100,500 | 10,050 | 3 | 23,500 | 7,833 |
| 1943 | 8 | 65,000 | 8,125 | 2 | 7,500 | 3,750 |
| 1944 | 9 | 79,000 | 8,777 | 2 | 13,500 | 6,750 |
| 1945 | 10 | 138,986 | 13,899 | 4 | 38,000 | 9,500 |
| 1946 | 9 | 155,500 | 17,277 | 3 | 44,000 | 14,666 |
| 1947 | 9 | 149,000 | 16,556 | 3 | 37,000 | 12,333 |
| 1948 | 11 | 216,614 | 19,692 | 4 | 66,500 | 16,625 |
| 1949 | 10 | 188,996 | 18,999 | 5 | 79,000 | 15,800 |
| 1950 | 10 | 248,606 | 24,861 | 4 | 81,000 | 20,250 |
| 1951 | 10 | 242,843 | 24,284 | 3 | 44,500 | 14,833 |
| 1952 | 9 | 189,161 | 21,017 | 2 | 44,000 | 22,000 |
| 1953 | 9 | 192,960 | 21,440 | 4 | 76,000 | 19,000 |
| 1954 | 10 | 197,500 | 19,750 | 4 | 51,500 | 12,875 |
| 1955 | 10 | 211,711 | 21,177 | 5 | 98,000 | 19,600 |
| 1956 | 11 | 301,552 | 27,413 | 4 | 71,000 | 17,750 |
| 1957 | 10 | 213,000 | 21,300 | 4 | 73,000 | 18,250 |
| 1958 | 11 | 352,000 | 32,000 | 5 | 121,000 | 24,200 |
| 1959 | 11 | 357,856 | 32,532 | 4 | 119,000 | 29,750 |
| 1960 | 10 | 247,780 | 24,778 | 5 | 141,080 | 28,286 |
| 1961 | 10 | 310,000 | 31,000 | 5 | 132,000 | 26,400 |
| 1962 | 10 | 291,640 | 29,164 | 5 | 158,000 | 31,600 |
| 1963 | 10 | 318,587 | 31,859 | 4 | 103,496 | 25,874 |
| 1964 | 10 | 260,725 | 26,073 | 4 | 112,000 | 28,000 |
| 1965 | 10 | 333,736 | 33,374 | 4 | 113,000 | 28,250 |
| 1966 | 10 | 355,286 | 35,529 | 4 | 146,237 | 36,559 |
| 1967 | 10 | 389,618 | 38,962 | 5 | 206,275 | 41,255 |
| 1968 | 10 | 386,432 | 38,643 | 4 | 147,434 | 36,859 |
| 1969 | 10 | 339,936 | 33,994 | 4 | 136,252 | 34,063 |
| 1970 | 11 | 367,347 | 33,395 | 6 | 205,376 | 34,229 |
| 1971 | 11 | 398,222 | 36,200 | 5 | 154,741 | 30,948 |
| 1972 | 11 | 398,732 | 36,248 | 5 | 192,456 | 38,491 |
| 1973 | 11 | 411,477 | 37,407 | 6 | 188,500 | 31,417 |
| 1974 | 11 | 440,384 | 40,034 | 6 | 251,424 | 41,904 |
| 1975 | 11 | 487,436 | 44,312 | 5 | 195,873 | 39,174 |

## CLEMSON'S PROS OF 1976

Bob Swift—Winnipeg Blue Bombers center (13th Year)
Wayne Mulligan—New York Jets center (8th Year)
Charlie Waters—Dallas Cowboys defensive back (7th Year)
Dave Thompson—Tampa Bay Buccaneers center (6th Year)
Larry Hefner—Green Bay Packers linebacker (5th Year)
John McMakin—Seattle Seahawks tight end (5th Year)
Marion Reeves—Winnipeg Blue Bombers defensive back (3rd Year)
Jay Washington—Winnipeg Blue Bombers running back (3rd Year)
Craig Brantley—New York Giants receiver (1st Year)
Bennie Cunningham—Pittsburgh Steelers tight end (1st Year)
G. G. Galloway—Seattle Seahawks defensive end (1st Year)
Don Testerman—Miami Dolphins running back (1st Year)
David LeBel—New Orleans Saints offensive guard (1st Year)

## CLEMSON'S 15 LARGEST CROWDS

| Attendance | Season | Opponent | Site | Score |
|---|---|---|---|---|
| 82,000 | 1958 | Louisiana State | Sugar Bowl | 0-7 |
| 72,552 | 1956 | Colorado | Orange Bowl | 21-27 |
| 66,334 | 1974 | Tennessee | Knoxville | 28-29 |
| 65,000 | 1950 | Miami (Fla.) | Orange Bowl | 15-14 |
| 62,034 | 1963 | Oklahoma | Norman | 14-31 |
| 61,826 | 1972 | Oklahoma | Norman | 3-52 |
| 59,588 | 1967 | Georgia Tech | Atlanta | 0-10 |
| 59,008 | 1968 | Georgia | Athens | 13-31 |
| 58,383 | 1975 | Alabama | Tuscaloosa | 0-56 |
| 57,810 | 1975 | Georgia | Athens | 7-35 |
| 57,242 | 1971 | South Carolina | Columbia | 17-7 |
| 57,197 | 1975 | South Carolina | Columbia | 20-56 |
| 56,116 | 1968 | Georgia Tech | Atlanta | 21-24 |
| 55,682 | 1970 | Georgia | Athens | 0-38 |
| 55,615 | 1973 | South Carolina | Columbia | 20-32 |

## CLEMSON'S BOWL RECORD
**(Won 4, Lost 3)**

1940 Cotton Bowl—Clemson 6 Boston College 3
1949 Gator Bowl—Clemson 24 Missouri 23
1951 Orange Bowl—Clemson 15 Miami 14
1952 Gator Bowl—Clemson 0 Miami 14
1957 Orange Bowl—Clemson 21 Colorado 27
1959 Sugar Bowl—Clemson 0 Louisiana State 7
1959 Bluebonnet Bowl—Clemson 23 Texas Christian 7

## 10 LARGEST HOME CROWDS

| Attendance | Season | Opponent | Date | Score |
|---|---|---|---|---|
| 53,247 | 1968 | South Carolina | Nov. 22 | 3-7 |
| 52,677 | 1974 | South Carolina | Nov. 23 | 39-21 |
| 51,608 | 1972 | South Carolina | Nov. 25 | 7-6 |
| 50,949 | 1970 | South Carolina | Nov. 21 | 32-38 |
| 49,596 | 1967 | Alabama | Oct. 28 | 10-13 |
| 47,237 | 1966 | South Carolina | Nov. 26 | 35-10 |
| 47,074 | 1967 | N. C. State | Nov. 18 | 14-6 |
| 46,362 | 1967 | Georgia | Sept. 30 | 17-24 |
| 45,080 | 1960 | South Carolina | Nov. 12 | 12-2 |
| 45,000 | 1962 | South Carolina | Nov. 24 | 20-17 |

## Against All Competition . . .

| Opponent | Played | Won | Lost | Tied | Pts. | Opp. |
|---|---|---|---|---|---|---|
| Alabama | 14 | 3 | 11 | 0 | 117 | 356 |
| Army | 1 | 0 | 1 | 0 | 6 | 21 |
| Auburn | 44 | 11 | 31 | 2 | 356 | 867 |
| Bingham | 1 | 1 | 0 | 0 | 55 | 0 |
| Boston College | 12 | 7 | 4 | 1 | 245 | 188 |
| Camp Gordon | 4 | 4 | 0 | 0 | 72 | 0 |
| Camp Hancock | 1 | 0 | 1 | 0 | 13 | 66 |
| Camp Sevier | 1 | 1 | 0 | 0 | 65 | 0 |
| Centre | 3 | 0 | 3 | 0 | 7 | 63 |
| Charlotte "Y" | 1 | 1 | 0 | 0 | 10 | 0 |
| Citadel | 31 | 25 | 5 | 1 | 524 | 118 |
| Col. of Pacific | 1 | 0 | 1 | 0 | 7 | 21 |
| Colorado | 1 | 0 | 1 | 0 | 21 | 27 |
| Cumberland | 1 | 0 | 0 | 1 | 11 | 11 |
| Davidson | 20 | 11 | 5 | 4 | 239 | 125 |
| Duke | 20 | 9 | 11 | 0 | 249 | 314 |
| Duquesne | 4 | 4 | 0 | 0 | 162 | 53 |
| Elon | 1 | 1 | 0 | 0 | 60 | 0 |
| Erskine | 8 | 7 | 1 | 0 | 242 | 19 |
| Florida | 13 | 3 | 9 | 1 | 161 | 313 |
| Florida State | 2 | 0 | 2 | 0 | 20 | 81 |
| Fordham | 1 | 0 | 0 | 1 | 12 | 12 |
| Furman | 47 | 33 | 10 | 4 | 1068 | 375 |
| Geo. Washington | 5 | 3 | 1 | 1 | 59 | 13 |
| Georgia | 44 | 11 | 30 | 3 | 448 | 791 |
| Georgia Pre-Flight | 1 | 0 | 1 | 0 | 6 | 32 |
| Georgia Tech | 45 | 10 | 34 | 1 | 500 | 958 |
| Guilford | 1 | 1 | 0 | 0 | 122 | 0 |
| Howard | 3 | 3 | 0 | 0 | 98 | 0 |
| Jacksonville NAS | 1 | 0 | 1 | 0 | 6 | 24 |
| Kentucky | 7 | 1 | 6 | 0 | 56 | 117 |
| Louisiana State | 1 | 0 | 1 | 0 | 0 | 7 |
| Maryland | 24 | 10 | 13 | 1 | 334 | 397 |
| Maryville | 1 | 1 | 0 | 0 | 35 | 0 |
| Mercer | 7 | 4 | 3 | 0 | 125 | 49 |
| Miami (Fla.) | 5 | 1 | 4 | 0 | 28 | 95 |
| Mississippi | 2 | 0 | 2 | 0 | 7 | 39 |
| Mississippi State | 2 | 1 | 0 | 1 | 28 | 14 |
| Missouri | 2 | 2 | 0 | 0 | 58 | 23 |
| Navy | 1 | 1 | 0 | 0 | 15 | 7 |
| Newberry | 6 | 6 | 0 | 0 | 288 | 7 |
| North Carolina | 24 | 14 | 10 | 0 | 430 | 427 |
| N. C. State | 44 | 28 | 15 | 1 | 563 | 426 |
| Oglethorpe | 1 | 0 | 1 | 0 | 0 | 12 |
| Oklahoma | 2 | 0 | 2 | 0 | 17 | 83 |
| Pensacola NAS | 1 | 1 | 0 | 0 | 7 | 6 |
| Port Royal | 1 | 1 | 0 | 0 | 19 | 0 |
| Presbyterian | 39 | 32 | 3 | 4 | 1136 | 139 |
| Rice | 6 | 3 | 3 | 0 | 83 | 104 |
| Riverside | 1 | 1 | 0 | 0 | 26 | 0 |
| Sewanee | 1 | 0 | 1 | 0 | 5 | 11 |
| South Carolina | 73 | 41 | 29 | 3 | 1196 | 819 |
| Southern Cal | 1 | 0 | 1 | 0 | 0 | 30 |
| Southwestern | 2 | 1 | 0 | 1 | 33 | 18 |
| Tennessee | 17 | 5 | 10 | 2 | 108 | 234 |
| Texas A&M | 2 | 0 | 2 | 0 | 15 | 54 |
| Texas Christian | 3 | 2 | 1 | 0 | 36 | 21 |
| Tulane | 9 | 3 | 6 | 0 | 133 | 170 |
| Vanderbilt | 4 | 1 | 3 | 0 | 32 | 111 |
| Villanova | 1 | 0 | 1 | 0 | 7 | 14 |
| Virginia | 16 | 16 | 0 | 0 | 436 | 194 |
| Virginia Military | 12 | 5 | 5 | 2 | 194 | 123 |
| Virginia Tech | 15 | 8 | 6 | 1 | 194 | 170 |
| Wake Forest | 41 | 30 | 10 | 1 | 802 | 473 |
| Wofford | 11 | 8 | 3 | 0 | 184 | 53 |
| TOTALS | 717 | 376 | 304 | 37 | 11591 | 9295 |

## Through The Years . . .

| Year | W | L | T | Clem. Pts. | Opp. Pts. | Captain | Coach |
|---|---|---|---|---|---|---|---|
| 1896 | 2 | 1 | 0 | 36 | 18 | R.G. Hamilton | W.M. Riggs |
| 1897 | 2 | 2 | 0 | 28 | 58 | W.T. Brock | W.M. Williams |
| 1898 | 3 | 1 | 0 | 110 | 20 | A.B. Shealy | J.A. Penton |
| 1899 | 4 | 2 | 0 | 109 | 40 | J.W. Walker | W.M. Riggs |
| 1900 | 6 | 0 | 0 | 222 | 10 | J.N. Walker | John W. Heisman |
| 1901 | 3 | 1 | 1 | 190 | 38 | Claude Douthit | John W. Heisman |
| 1902 | 6 | 1 | 0 | 152 | 22 | Hope Sadler | John W. Heisman |
| 1903 | 4 | 1 | 1 | 167 | 22 | Hope Sadler | John W. Heisman |
| 1904 | 3 | 3 | 1 | 50 | 45 | Joe B. Holland | A.B. Shealy |
| 1905 | 3 | 2 | 1 | 81 | 63 | O.L. Derrick | E.B. Cochems |
| 1906 | 4 | 0 | 3 | 38 | 4 | Fritz Furtick | Bob Williams |
| 1907 | 4 | 4 | 0 | 67 | 45 | J. M. McLaurin | Frank Shaughnessy |
| 1908 | 1 | 6 | 0 | 26 | 102 | Stricker Coles | J.N. Stone |
| 1909 | 6 | 3 | 0 | 93 | 43 | C.M. Robbs | Bob Williams |
| 1910 | 4 | 3 | 1 | 106 | 54 | W.H. Hankel | Frank Dobson |
| 1911 | 3 | 5 | 0 | 71 | 110 | Paul Bissell | Frank Dobson |
| 1912 | 4 | 4 | 0 | 179 | 126 | W.B. Britt | Frank Dobson |
| 1913 | 4 | 4 | 0 | 112 | 98 | A.P. Gandy | Bob Williams |
| 1914 | 5 | 3 | 1 | 167 | 123 | W.A. Schilletter | Bob Williams |
| 1915 | 2 | 4 | 2 | 118 | 48 | W.K. McGill | Bob Williams |
| 1916 | 3 | 6 | 0 | 81 | 146 | S.S. Major | Wayne Hart |
| 1917 | 6 | 2 | 0 | 183 | 64 | F.L. Witsell | E.A. Donahue |
| 1918 | 5 | 2 | 0 | 199 | 101 | Stumpy Banks | E.A. Donahue |
| 1919 | 6 | 2 | 2 | 151 | 55 | Stumpy Banks | E.A. Donahue |
| 1920 | 4 | 6 | 1 | 99 | 147 | Boo Armstrong | E.A. Donahue |
| 1921 | 1 | 6 | 2 | 55 | 187 | J.H. Spearman | E.J. "Doc" Stewart |
| 1922 | 5 | 4 | 0 | 170 | 109 | E.H. Emanuel | E.J. "Doc" Stewart |
| 1923 | 5 | 2 | 1 | 91 | 65 | Butch Holohan | Bud Saunders |
| 1924 | 2 | 6 | 0 | 80 | 96 | Charlie Robinson | Bud Saunders |
| 1925 | 1 | 7 | 0 | 18 | 160 | G.I. Finklea | Bud Saunders |
| 1926 | 2 | 7 | 0 | 20 | 169 | B.C. Harvey | Cul Richards<br>Bud Saunders<br>Bob Williams |
| 1927 | 5 | 3 | 1 | 74 | 84 | Bud Eskew | Josh Cody |
| 1928 | 8 | 3 | 0 | 192 | 77 | O.K. Pressley | Josh Cody |
| 1929 | 8 | 3 | 0 | 236 | 110 | O.D. Padgett | Josh Cody |
| 1930 | 8 | 2 | 0 | 239 | 82 | Johnnie Justus | Josh Cody |
| 1931 | 1 | 6 | 2 | 19 | 164 | A.D. Fordham | Jess Neely |
| 1932 | 3 | 5 | 1 | 89 | 111 | Bob Miller | Jess Neely |
| 1933 | 3 | 6 | 2 | 50 | 98 | John Heinemann | Jess Neely |
| 1934 | 5 | 4 | 0 | 89 | 85 | Henry Woodward | Jess Neely |
| 1935 | 6 | 3 | 0 | 147 | 99 | Henry Shore | Jess Neely |
| 1936 | 5 | 5 | 0 | 98 | 95 | Net Berry | Jess Neely |
| 1937 | 4 | 4 | 1 | 128 | 64 | H.D. Lewis | Jess Neely |
| 1938 | 7 | 1 | 1 | 145 | 56 | Charlie Woods | Jess Neely |
| 1939 | 9 | 1 | 0 | 165 | 45 | Joe Payne | Jess Neely |
| 1940 | 6 | 2 | 1 | 182 | 73 | Red Sharpe | Frank Howard |
| 1941 | 7 | 2 | 0 | 233 | 90 | Wade Padgett | Frank Howard |
| 1942 | 3 | 6 | 1 | 100 | 138 | Charlie Wright | Frank Howard |
| 1943 | 2 | 6 | 0 | 94 | 185 | Ralph Jenkins | Frank Howard |
| 1944 | 4 | 5 | 0 | 165 | 179 | Ralph Jenkins | Frank Howard |
| 1945 | 6 | 3 | 1 | 211 | 73 | Ralph Jenkins | Frank Howard |
| 1946 | 4 | 5 | 0 | 147 | 174 | Chip Clark | Frank Howard |
| 1947 | 4 | 5 | 0 | 206 | 146 | Cary Cox | Frank Howard |
| 1948 | 11 | 0 | 0 | 274 | 76 | Bob Martin<br>Phil Prince | Frank Howard |
| 1949 | 4 | 4 | 2 | 232 | 216 | Gene Moore | Frank Howard |
| 1950 | 9 | 0 | 1 | 344 | 76 | Fred Cone | Frank Howard |
| 1951 | 7 | 3 | 0 | 196 | 97 | Bob Patton | Frank Howard |
| 1952 | 2 | 6 | 1 | 112 | 157 | George Rodgers | Frank Howard |
| 1953 | 3 | 5 | 1 | 139 | 172 | Dreher Gaskins<br>Nathan Gressette | Frank Howard |
| 1954 | 5 | 5 | 0 | 193 | 121 | Clyde White<br>Buck George<br>Scott Jackson<br>Mark Kane | Frank Howard |
| 1955 | 7 | 3 | 0 | 206 | 144 | Don King | Frank Howard |
| 1956 | 7 | 2 | 2 | 167 | 101 | Charlie Bussey | Frank Howard |
| 1957 | 7 | 3 | 0 | 216 | 78 | John Grdijan<br>Leon Kaltenbach | Frank Howard |
| 1958 | 8 | 3 | 0 | 169 | 138 | Bill Thomas | Frank Howard |
| 1959 | 9 | 2 | 0 | 285 | 103 | Paul Snyder<br>Harvey White | Frank Howard |
| 1960 | 6 | 4 | 0 | 197 | 125 | Lowndes Shingler<br>Dave Lynn | Frank Howard |
| 1961 | 5 | 5 | 0 | 199 | 126 | Ron Andreo<br>Calvin West | Frank Howard |
| 1962 | 6 | 4 | 0 | 168 | 130 | Dave Hynes | Frank Howard |
| 1963 | 5 | 4 | 1 | 181 | 140 | Tracy Childers | Frank Howard |
| 1964 | 3 | 7 | 0 | 105 | 135 | Ted Bunton<br>Johnny Boyette | Frank Howard |
| 1965 | 5 | 5 | 0 | 117 | 137 | Bill Hecht<br>Floyd Rogers | Frank Howard |
| 1966 | 6 | 4 | 0 | 174 | 177 | Mike Facciolo | Frank Howard |
| 1967 | 6 | 4 | 0 | 166 | 128 | Jimmy Addison<br>Frank Liberatore | Frank Howard |
| 1968 | 4 | 5 | 1 | 184 | 179 | Billy Ammons<br>Ronnie Ducworth<br>Jimmy Catoe | Frank Howard |
| 1969 | 4 | 6 | 0 | 178 | 250 | Charlie Tolley<br>Ivan Southerland | Frank Howard |
| 1970 | 3 | 8 | 0 | 164 | 313 | B.B. Elvington<br>Jim Sursavage<br>Ray Yauger | Hootie Ingram |
| 1971 | 5 | 6 | 0 | 155 | 202 | Larry Hefner<br>John McMakin | Hootie Ingram |
| 1972 | 4 | 7 | 0 | 143 | 245 | Wade Hughes<br>Buddy King<br>Frank Wirth | Hootie Ingram |
| 1973 | 5 | 6 | 0 | 231 | 263 | Mike Buckner<br>Ken Pengitore | Red Parker |
| 1974 | 7 | 4 | 0 | 246 | 250 | Willie Anderson<br>Mark Fellers<br>Jim Ness<br>Ken Peeples | Red Parker |
| 1975 | 2 | 9 | 0 | 177 | 381 | Bennie Cunningham<br>Neal Jetton<br>Dennis Smith<br>Jimmy Williamson | Red Parker |

## Clemson Milestones . . .

Since 1896, when Clemson's first football team took the field, the Tigers have won 374 games, lost 295 and tied 37. Listed below are the milestone games:

Victory No. 1—Defeated Furman, 14-6, in 1896
Defeat No. 1—Lost to South Carolina, 12-6, in 1896

Victory No. 25—Defeated Auburn, 16-0, in 1902
Defeat No. 25—Lost to V.P.I., 6-0, in 1909

Victory No. 50—Defeated The Citadel, 17-0, in 1909
Defeat No. 50—Lost to Georgia, 13-0, in 1915

Victory No. 75—Defeated South Carolina, 27-0, in 1916
Defeat No. 75—Lost to Centre, 21-0, in 1922

Victory No. 100—Defeated South Carolina, 3-0, in 1922
Defeat No. 100—Lost to Furman, 30-0, in 1926

Victory No. 125—Defeated V.M.I., 12-0, in 1928
Defeat No. 125—Lost to Ole Miss, 13-0, in 1933

Victory No. 150—Defeated Presbyterian, 6-0, in 1934
Defeat No. 150—Lost to Auburn, 28-7, in 1941

Victory No. 175—Defeated Kentucky, 14-0, in 1938
Defeat No. 175—Lost to Tulane, 54-13, in 1946

Victory No. 200—Defeated South Carolina, 18-6, in 1942
Defeat No. 200—Lost to V.P.I., 18-7, in 1954

Victory No. 225—Defeated South Carolina, 13-7, in 1948
Defeat No. 225—Lost to South Carolina, 21-14, in 1961

Victory No. 250—Defeated Boston College, 21-2, in 1951
Defeat No. 250—Lost to Georgia, 24-17, in 1967

Victory No. 275—Defeated Virginia, 7-0, in 1956
Defeat No. 275—Lost to Georgia Tech, 14-24, in 1971

Victory No. 300—Defeated Texas Christian, 23-7, in 1959 Bluebonnet Bowl game
Defeat No. 300—Lost to Duke, 21-25, in 1975

Victory No. 325—Defeated Virginia, 29-7, in 1964

Victory No. 350—Defeated Maryland, 40-0, in 1969

Victory No. 375—Defeated Wake Forest, 16-14, in 1975

## The Last Time . . .

**A punt was returned for a touchdown:**

Clemson—85 Yards—Don Kelley vs. Maryland, Oct. 31, 1970, at College Park, Md. (Clemson 24, Maryland 11).

Opponents—69 Yards—Phil Lamm of North Carolina, Nov. 4, 1972, at Clemson (Clemson 10, North Carolina 26).

**A kickoff was returned for a touchdown:**

Clemson—98 Yards—Hal Davis vs. Georgia, Oct. 13, 1962, at Clemson (Clemson 10, Georgia 24).

Opponents—92 Yards—John Schultz of Maryland, Nov. 15, 1975, at Clemson (Clemson 20, Maryland 22).

**An interception was returned for a touchdown:**

Clemson—31 Yards—Dennis Smith vs. South Carolina, Nov. 23, 1974, at Clemson (Clemson 39, South Carolina 21).

Opponents—76 Yards—Wyatt Washington of Tulane, Sept. 13, 1975, at Clemson (Clemson 13, Tulane 17).

**A punt was blocked:**

Clemson—Joe Blackwell vs. North Carolina, Nov. 7, 1964, at Clemson (Clemson 0, North Carolina 29).

Opponents—Mark Prudhomme of Alabama, Sept. 20, 1975, at Tuscaloosa, Ala., (Clemson 0, Alabama 56).

**A punt was blocked for a touchdown:**

Clemson—Joe Blackwell vs. Wake Forest, Oct. 17, 1964, at Winston-Salem, N. C. Blackwell blocked quick kick at Wake Forest eight-yard line, Butch Robbins fell on ball in end zone (Clemson 21, Wake Forest 2).

Opponents—Bill Brafford of North Carolina, Nov. 6, 1971, at Chapel Hill, N. C., blocked a punt at the Clemson 15-yard line and carried it in for a score (Clemson 13, North Carolina 26).

**A safety was scored;**

Clemson—High pass from center over the head of Maryland punter, Greg Fries, into the end zone for a safety, Nov. 1, 1969 at Clemson (Clemson 40, Maryland 0).

Opponents—Mark Prudhomme of Alabama blocked a punt through the end zone for a safety, Sept. 20, 1975 at Tuscaloosa, Ala., (Clemson 0, Alabama 56).

**A fumble was recovered for a touchdown:**

Clemson—Smiley Sanders vs. Kentucky, Sept. 11, 1971, at Clemson (Clemson 10, Kentucky 13).

Opponents—Eddie Porter of Georgia Tech, Sept. 28, 1974, at Clemson (Clemson 21, Ga. Tech 17).

## Clemson's 10 Largest Victories . . .

| Year | Pts. | | Score | | Score |
|---|---|---|---|---|---|
| 1901 | 122 | Clemson | 122 | Guilford | 0 |
| 1915 | 99 | Clemson | 99 | Furman | 0 |
| 1945 | 76 | Clemson | 76 | Presbyterian | 0 |
| 1930 | 75 | Clemson | 75 | Newberry | 0 |
| 1903 | 73 | Clemson | 73 | Georgia Tech | 0 |
| 1929 | 68 | Clemson | 68 | Newberry | 0 |
| 1957 | 66 | Clemson | 66 | Presbyterian | 0 |
| 1918 | 65 | Clemson | 65 | Camp Sevier | 0 |
| 1900 | 64 | Clemson | 64 | Davidson | 0 |
| 1949 | 62 | Clemson | 69 | Presbyterian | 7 |

## Clemson's 10 Worst Defeats . . .

| Year | Pts. | | Score | | Score |
|---|---|---|---|---|---|
| 1931 | 67 | Clemson | 7 | Alabama | 74 |
| 1921 | 56 | Clemson | 0 | Auburn | 56 |
| 1975 | 56 | Clemson | 0 | Alabama | 56 |
| 1920 | 55 | Clemson | 0 | Georgia | 55 |
| 1918 | 53 | Clemson | 13 | Camp Hancock | 66 |
| 1944 | 51 | Clemson | 0 | Georgia Tech | 51 |
| 1969 | 51 | Clemson | 0 | Auburn | 51 |
| 1972 | 49 | Clemson | 3 | Oklahoma | 52 |
| 1926 | 47 | Clemson | 0 | Auburn | 47 |
| 1924 | 44 | Clemson | 6 | Virginia Tech | 50 |
| 1931 | 44 | Clemson | 0 | Tennessee | 44 |

## Clemson Memorial Stadium — "Death Valley"

In the past 34 seasons, 27 teams have made appearances in Clemson Memorial Stadium, now pretty widely known as "Death Valley." Eight teams (George Washington, Kentucky, Villanova, Alabama, Georgia, Auburn, Texas A & M, Florida State and Maryland) have an edge on the Tigers' home ground and five of these, (George Washington, Kentucky, Villanova, Florida State and Texas A & M) have just played one game in Memorial Stadium.

Clemson has shutout opponents 28 times in "Death Valley" (Presbyterian 9 times; N. C. State 4; Furman, Citadel, Duquesne and Wake Forest, twice each; and VPI, Auburn, Virginia, Duke, North Carolina, Texas Christian and Maryland, once each). The Tigers have been shutout nine times at home in 34 seasons, the last time being in 1972 when Duke blanked the Tigers 7-0.

Between the Maryland shutout in 1953 and the Duke blanking in 1962, the Tigers scored in 38 consecutive home games.

There have only been two ties in 142 games played in the stadium, one with Mississippi State in 1949 and the other with Georgia in 1963.

In 1974 the field was named The Frank Howard Field of Clemson Memorial Stadium in honor of the Tigers' legendary coach Frank Howard.

**TEAM RECORDS IN DEATH VALLEY**

| Team | G | W | L | T | Pct. | Clem. Pts. | Opp. Pts. |
|---|---|---|---|---|---|---|---|
| Furman | 10 | 10 | 0 | 0 | 1.000 | 326 | 68 |
| Virginia | 9 | 9 | 0 | 0 | 1.000 | 241 | 138 |
| The Citadel | 4 | 4 | 0 | 0 | 1.000 | 110 | 12 |
| Duquesne | 3 | 3 | 0 | 0 | 1.000 | 128 | 20 |
| Virginia Military | 1 | 1 | 0 | 0 | 1.000 | 57 | 12 |
| Pensacola NAS | 1 | 1 | 0 | 0 | 1.000 | 7 | 6 |
| Texas Christian | 1 | 1 | 0 | 0 | 1.000 | 3 | 0 |
| Georgia Tech | 1 | 1 | 0 | 0 | 1.000 | 21 | 17 |
| Presbyterian | 16 | 15 | 1 | 0 | .938 | 710 | 66 |
| Virginia Tech | 4 | 3 | 1 | 0 | .750 | 76 | 31 |
| Wake Forest | 18 | 13 | 5 | 0 | .722 | 358 | 244 |
| Boston College | 3 | 2 | 1 | 0 | .667 | 82 | 54 |
| North Carolina | 9 | 6 | 3 | 0 | .667 | 189 | 173 |
| South Carolina | 8 | 5 | 3 | 0 | .625 | 151 | 108 |
| Duke | 7 | 4 | 3 | 0 | .571 | 81 | 89 |
| N. C. State | 12 | 6 | 6 | 0 | .500 | 164 | 152 |
| Tulane | 2 | 1 | 1 | 0 | .500 | 34 | 23 |
| Mississippi State | 1 | 0 | 0 | 1 | .500 | 7 | 7 |
| Maryland | 12 | 5 | 7 | 0 | .417 | 226 | 187 |
| Auburn | 6 | 2 | 4 | 0 | .333 | 111 | 145 |
| Georgia | 7 | 2 | 4 | 1 | .357 | 94 | 144 |
| Florida State | 1 | 0 | 1 | 0 | .000 | 7 | 43 |
| George Washington | 1 | 0 | 1 | 0 | .000 | 0 | 7 |
| Kentucky | 1 | 0 | 1 | 0 | .000 | 10 | 13 |
| Villanova | 1 | 0 | 1 | 0 | .000 | 7 | 14 |
| Texas A & M | 1 | 0 | 1 | 0 | .000 | 15 | 30 |
| Alabama | 2 | 0 | 2 | 0 | .000 | 23 | 51 |
| Totals | 142 | 94 | 46 | 2 | .669 | 3238 | 1950 |

(NOTE: Tie game is half game won, half game lost.)

# Stadium Facts . . .

**Most Clemson stadium points:**
Southern Conference: 57 points (57-12 over Virginia Military, 1944; 57-2 over Furman, 1950)
Atlantic Coast Conference: 54 points (54-32 over North Carolina, 1974)
Non-Conference: 76 points (76-0 over Presbyterian, 1945)

**Most opponent stadium points:**
Southern Conference: 41 points (41-12 by Wake Forest, 1943)
Atlantic Coast Conference: 35 points (40-35 over Virginia, 1966)
Non-Conference: 45 points (45-19 by Auburn, 1953)

**Last tie game in stadium:**
Clemson 7, Georgia 7, 1963

**Widest Clemson margin of victory in stadium:**
Southern Conference: 55 points (57-2 over Furman, 1950)
Atlantic Coast Conference: 40 points (40-0 over Maryland, 1969)
Non-Conference: 76 points (76-0 over Presbyterian, 1945)

**Widest margin of defeat for Clemson in stadium:**
Southern Conference: 29 points (41-12 by Wake Forest, 1943)
Atlantic Coast Conference: 38 points (45-7 by N. C. State, 1975)
Non-Conference: 44 points (44-0 by Auburn, 1970)

**Most combined stadium points (both teams):**
Southern Conference: 69 points (57-12 over Virginia Military, 1944)
Atlantic Coast Conference: 86 points (54-32 over North Carolina, 1974)
Non-Conference: 76 points (76-0 over Presbyterian, 1945; 69-7 over Presbyterian, 1949)
Tie Game: 14 points (7-7 vs. Mississippi State, 1949; 7-7 vs. Georgia, 1963)

**Most stadium games won by Clemson in single season:**
6 games (1974)

**Most stadium games lost by Clemson in single season:**
4 games (1970, 1975)
3 games (1962, 1971, 1973)

**Longest stadium winning streak:**
10 games (During 1949-50-51 seasons)
9 games (During 1957-58-59 seasons)

**Longest stadium losing streak:**
4 games (1970)
3 games (1962, 1975)

**Since Stadium was dedicated 34 seasons ago (1942):**
Clemson has had only one season (1943) where the Tigers failed to win a game. They lost their only two home appearances then.

**Field:** Runs East and West

**Press Box:** Located at top South stands

**Record Stadium crowd:** 53,247, South Carolina, 1968

**Record stadium crowd (non-conference):** 49,596, Alabama, 1967

**Record stadium conference crowd:** 53,247, South Carolina, 1968

**Stadium Capacity:** 43,451. Original stadium built in 1942 to seat 20,000. Addition of 18,000 sideline seats made prior to 1958 season. West end zone seats added prior to 1960 season.

# SERIES RECORD WITH 1976 OPPONENTS

### THE CITADEL

| | Clemson | Citadel |
|---|---|---|
| 1909 | 17 | 0 |
| 1910 | 32 | 0 |
| 1911 | 18 | 0 |
| 1912 | 52 | 14 |
| 1913 | 7 | 3 |
| 1914 | 14 | 0 |
| 1916 | 0 | 3 |
| 1917 | 20 | 0 |
| 1918 | 7 | 0 |
| 1919 | 33 | 0 |
| 1920 | 26 | 0 |
| 1921 | 7 | 7 |
| 1922 | 18 | 0 |
| 1924 | 0 | 20 |
| 1925 | 6 | 0 |
| 1926 | 6 | 15 |
| 1927 | 13 | 0 |
| 1928 | 7 | 12 |
| 1929 | 13 | 0 |
| 1930 | 13 | 7 |
| 1931 | 0 | 6 |
| 1932 | 18 | 7 |
| 1933 | 7 | 0 |
| 1935 | 6 | 0 |
| 1936 | 20 | 0 |
| 1948 | 20 | 0 |
| 1953 | 34 | 13 |
| 1954 | 59 | 0 |
| 1970 | 24 | 0 |
| 1972 | 13 | 0 |
| 1973 | 14 | 12 |

### GEORGIA

| | Clemson | Ga. |
|---|---|---|
| 1897 | 0 | 24 |
| 1898 | 8 | 20 |
| 1899 | 0 | 11 |
| 1900 | 39 | 5 |
| 1901 | 29 | 5 |
| 1902 | 36 | 0 |
| 1903 | 29 | 0 |
| 1904 | 10 | 0 |
| 1905 | 35 | 0 |
| 1906 | 6 | 0 |
| 1907 | 0 | 8 |
| 1908 | 0 | 6 |
| 1909 | 5 | 0 |
| 1910 | 0 | 0 |
| 1911 | 0 | 23 |
| 1912 | 7 | 27 |
| 1913 | 15 | 18 |
| 1914 | 35 | 13 |
| 1915 | 0 | 13 |
| 1916 | 0 | 25 |
| 1919 | 0 | 0 |
| 1920 | 0 | 55 |
| 1921 | 0 | 28 |
| 1927 | 0 | 32 |
| 1932 | 18 | 32 |
| 1937 | 0 | 14 |
| 1944 | 7 | 21 |
| 1945 | 0 | 20 |
| 1946 | 12 | 35 |
| 1947 | 6 | 21 |
| 1954 | 7 | 14 |
| 1955 | 26 | 7 |
| 1962 | 16 | 24 |
| 1963 | 7 | 7 |
| 1964 | 7 | 19 |
| 1965 | 9 | 23 |
| 1967 | 17 | 24 |
| 1968 | 13 | 31 |
| 1969 | 0 | 30 |
| 1970 | 0 | 38 |
| 1971 | 0 | 28 |
| 1973 | 14 | 31 |
| 1974 | 28 | 24 |
| 1975 | 7 | 35 |

### GEORGIA TECH

| | Clemson | G.T. |
|---|---|---|
| 1898 | 23 | 0 |
| 1899 | 41 | 5 |
| 1902 | 44 | 5 |
| 1903 | 73 | 0 |
| 1904 | 11 | 11 |
| 1905 | 10 | 17 |
| 1906 | 10 | 0 |
| 1907 | 6 | 5 |
| 1908 | 6 | 30 |
| 1909 | 3 | 29 |
| 1910 | 0 | 34 |
| 1911 | 0 | 32 |
| 1912 | 0 | 23 |
| 1913 | 0 | 34 |
| 1914 | 6 | 26 |
| 1918 | 0 | 28 |
| 1919 | 0 | 28 |
| 1920 | 0 | 7 |
| 1921 | 7 | 48 |
| 1922 | 7 | 21 |
| 1932 | 14 | 32 |
| 1933 | 2 | 39 |
| 1934 | 7 | 12 |
| 1936 | 14 | 13 |
| 1937 | 0 | 7 |
| 1943 | 6 | 41 |
| 1944 | 0 | 51 |
| 1945 | 21 | 7 |
| 1953 | 7 | 20 |
| 1958 | 0 | 13 |
| 1959 | 6 | 16 |
| 1962 | 9 | 26 |
| 1963 | 0 | 27 |
| 1964 | 7 | 14 |
| 1965 | 6 | 38 |
| 1966 | 12 | 13 |
| 1967 | 0 | 10 |
| 1968 | 21 | 24 |
| 1969 | 21 | 10 |
| 1970 | 7 | 28 |
| 1971 | 14 | 24 |
| 1972 | 9 | 31 |
| 1973 | 21 | 29 |
| 1974 | 21 | 17 |
| 1975 | 28 | 33 |

### TENNESSEE

| | Clemson | Tenn. |
|---|---|---|
| 1901 | 6 | 6 |
| 1902 | 11 | 0 |
| 1904 | 6 | 0 |
| 1905 | 5 | 5 |
| 1906 | 16 | 0 |
| 1907 | 0 | 4 |
| 1908 | 5 | 6 |
| 1914 | 0 | 27 |
| 1915 | 3 | 0 |
| 1916 | 0 | 14 |
| 1919 | 14 | 0 |
| 1920 | 0 | 26 |
| 1930 | 0 | 27 |
| 1931 | 0 | 44 |
| 1938 | 7 | 20 |
| 1944 | 7 | 26 |
| 1974 | 28 | 29 |

### WAKE FOREST

| | Clemson | W.F. |
|---|---|---|
| 1933 | 13 | 0 |
| 1935 | 13 | 7 |
| 1936 | 0 | 6 |
| 1937 | 32 | 0 |
| 1938 | 7 | 0 |
| 1939 | 20 | 7 |
| 1940 | 39 | 0 |
| 1941 | 29 | 0 |
| 1942 | 6 | 19 |
| 1943 | 12 | 41 |
| 1944 | 7 | 13 |
| 1945 | 6 | 13 |
| 1946 | 7 | 19 |
| 1947 | 14 | 16 |
| 1948 | 21 | 14 |
| 1949 | 21 | 35 |
| 1950 | 13 | 12 |
| 1951 | 21 | 6 |
| 1953 | 18 | 0 |
| 1954 | 32 | 20 |
| 1955 | 19 | 13 |
| 1956 | 17 | 0 |
| 1957 | 13 | 6 |
| 1958 | 14 | 12 |
| 1959 | 33 | 31 |
| 1960 | 28 | 7 |
| 1961 | 13 | 17 |
| 1962 | 24 | 7 |
| 1963 | 36 | 0 |
| 1964 | 21 | 2 |
| 1965 | 26 | 13 |
| 1966 | 23 | 21 |
| 1967 | 23 | 6 |
| 1968 | 20 | 20 |
| 1969 | 28 | 14 |
| 1970 | 20 | 36 |
| 1971 | 10 | 9 |
| 1972 | 31 | 0 |
| 1973 | 35 | 8 |
| 1974 | 21 | 9 |
| 1975 | 16 | 14 |

### DUKE

| | Clemson | Duke |
|---|---|---|
| 1934 | 6 | 20 |
| 1935 | 12 | 38 |
| 1936 | 0 | 25 |
| 1957 | 6 | 7 |
| 1959 | 6 | 0 |
| 1960 | 6 | 21 |
| 1961 | 17 | 7 |
| 1962 | 0 | 16 |
| 1963 | 30 | 35 |
| 1965 | 3 | 2 |
| 1966 | 9 | 6 |
| 1967 | 13 | 7 |
| 1968 | 39 | 22 |
| 1969 | 27 | 34 |
| 1970 | 10 | 21 |
| 1971 | 3 | 0 |
| 1972 | 0 | 7 |
| 1973 | 24 | 8 |
| 1974 | 17 | 13 |
| 1975 | 21 | 25 |

### N. C. STATE

| | Clemson | N. C. St. |
|---|---|---|
| 1899 | 24 | 0 |
| 1902 | 11 | 5 |
| 1903 | 24 | 0 |
| 1904 | 0 | 18 |
| 1906 | 0 | 0 |
| 1926 | 7 | 3 |
| 1927 | 6 | 18 |
| 1928 | 7 | 0 |
| 1929 | 26 | 0 |
| 1930 | 27 | 0 |
| 1931 | 6 | 0 |
| 1932 | 0 | 13 |
| 1933 | 9 | 0 |
| 1934 | 12 | 6 |
| 1939 | 25 | 6 |
| 1940 | 26 | 7 |
| 1941 | 27 | 6 |
| 1942 | 6 | 7 |
| 1943 | 19 | 7 |
| 1944 | 13 | 7 |
| 1945 | 13 | 0 |
| 1946 | 13 | 0 |
| 1947 | 0 | 18 |
| 1948 | 6 | 0 |
| 1949 | 7 | 6 |
| 1950 | 27 | 0 |
| 1951 | 6 | 0 |
| 1956 | 13 | 7 |
| 1957 | 7 | 13 |
| 1958 | 13 | 6 |
| 1959 | 23 | 0 |
| 1961 | 20 | 0 |
| 1962 | 7 | 0 |
| 1963 | 3 | 7 |
| 1964 | 0 | 9 |
| 1965 | 21 | 7 |
| 1966 | 14 | 23 |
| 1967 | 14 | 6 |
| 1968 | 24 | 19 |
| 1971 | 23 | 31 |
| 1972 | 17 | 42 |
| 1973 | 6 | 29 |
| 1974 | 10 | 31 |
| 1975 | 7 | 45 |

### FLORIDA STATE

| | Clemson | F.S.U. |
|---|---|---|
| 1970 | 13 | 38 |
| 1975 | 7 | 43 |

### NORTH CAROLINA

| | Clemson | U.N.C. |
|---|---|---|
| 1897 | 0 | 28 |
| 1901 | 22 | 10 |
| 1903 | 6 | 11 |
| 1907 | 15 | 6 |
| 1915 | 7 | 9 |
| 1957 | 0 | 26 |
| 1958 | 26 | 21 |
| 1959 | 20 | 18 |
| 1960 | 24 | 0 |
| 1961 | 27 | 0 |
| 1962 | 17 | 6 |
| 1963 | 11 | 7 |
| 1964 | 0 | 29 |
| 1965 | 13 | 17 |
| 1966 | 27 | 3 |
| 1967 | 17 | 0 |
| 1968 | 24 | 14 |
| 1969 | 15 | 32 |
| 1970 | 7 | 42 |
| 1971 | 13 | 26 |
| 1972 | 10 | 26 |
| 1973 | 37 | 29 |
| 1974 | 54 | 32 |
| 1975 | 38 | 35 |

### MARYLAND

| | Clemson | Md. |
|---|---|---|
| 1952 | 0 | 28 |
| 1953 | 0 | 20 |
| 1954 | 0 | 16 |
| 1955 | 12 | 25 |
| 1956 | 6 | 6 |
| 1957 | 26 | 7 |
| 1958 | 8 | 0 |
| 1959 | 25 | 28 |
| 1960 | 17 | 19 |
| 1961 | 21 | 24 |
| 1962 | 17 | 14 |
| 1963 | 21 | 6 |
| 1964 | 0 | 34 |
| 1965 | 0 | 6 |
| 1966 | 14 | 10 |
| 1967 | 28 | 7 |
| 1968 | 16 | 0 |
| 1969 | 40 | 0 |
| 1970 | 24 | 11 |
| 1971 | 20 | 14 |
| 1972 | 6 | 31 |
| 1973 | 13 | 28 |
| 1974 | 0 | 41 |
| 1975 | 20 | 22 |

### SOUTH CAROLINA

| | Clemson | U.S.C. |
|---|---|---|
| 1896 | 6 | 12 |
| 1897 | 18 | 6 |
| 1898 | 24 | 0 |
| 1899 | 34 | 0 |
| 1900 | 51 | 0 |
| 1902 | 6 | 12 |
| 1909 | 6 | 0 |
| 1910 | 24 | 0 |
| 1911 | 27 | 0 |
| 1912 | 7 | 22 |
| 1913 | 32 | 0 |
| 1914 | 29 | 6 |
| 1915 | 0 | 0 |
| 1916 | 27 | 0 |
| 1917 | 21 | 13 |
| 1918 | 39 | 0 |
| 1919 | 19 | 6 |
| 1920 | 0 | 3 |
| 1921 | 0 | 21 |
| 1922 | 3 | 0 |
| 1923 | 7 | 6 |
| 1924 | 0 | 3 |
| 1925 | 0 | 33 |
| 1926 | 0 | 24 |
| 1927 | 20 | 0 |
| 1928 | 32 | 0 |
| 1929 | 21 | 14 |
| 1930 | 20 | 7 |
| 1931 | 0 | 21 |
| 1932 | 0 | 14 |
| 1933 | 0 | 7 |
| 1934 | 19 | 0 |
| 1935 | 44 | 0 |
| 1936 | 19 | 0 |
| 1937 | 34 | 6 |
| 1938 | 34 | 12 |
| 1939 | 27 | 0 |
| 1940 | 21 | 13 |
| 1941 | 14 | 18 |
| 1942 | 18 | 6 |
| 1943 | 6 | 33 |
| 1944 | 20 | 13 |
| 1945 | 0 | 0 |
| 1946 | 14 | 26 |
| 1947 | 19 | 21 |
| 1948 | 13 | 7 |
| 1949 | 13 | 27 |
| 1950 | 14 | 14 |
| 1951 | 0 | 20 |
| 1952 | 0 | 6 |
| 1953 | 7 | 14 |
| 1954 | 8 | 13 |
| 1955 | 28 | 14 |
| 1956 | 7 | 0 |
| 1957 | 13 | 0 |
| 1958 | 6 | 26 |
| 1959 | 27 | 0 |
| 1960 | 12 | 2 |
| 1961 | 14 | 21 |
| 1962 | 20 | 17 |
| 1963 | 24 | 20 |
| 1964 | 3 | 7 |
| 1965 | 16 | 17 |
| 1966 | 35 | 10 |
| 1967 | 23 | 12 |
| 1968 | 3 | 7 |
| 1969 | 13 | 27 |
| 1970 | 32 | 38 |
| 1971 | 17 | 7 |
| 1972 | 7 | 6 |
| 1973 | 20 | 32 |
| 1974 | 39 | 21 |
| 1975 | 20 | 56 |

# Varsity Football Scores Since 1896

**W. M. Riggs, 1896 & 1899**
**Won 6, Lost 3**

**1896 (won 2, lost 1)**

| | | | |
|---|---|---|---|
| Clemson | 14 | Furman | 6 |
| Clemson | 6 | South Carolina | 12 |
| Clemson | 16 | Wofford | 0 |

**W. M. Williams, 1897**
**Won 2, Lost 2**

**1897 (won 2, lost 2)**

| | | | |
|---|---|---|---|
| Clemson | 0 | Georgia | 24 |
| Clemson | 10 | Charlotte "Y" | 0 |
| Clemson | 0 | North Carolina | 28 |
| Clemson | 18 | South Carolina | 6 |

**1898 (won 3, lost 1)**

| | | | |
|---|---|---|---|
| Clemson | 8 | Georgia | 20 |
| Clemson | 55 | Bingham | 0 |
| Clemson | 24 | South Carolina | 0 |
| Clemson | 23 | Georgia Tech | 0 |

**1899 (won 4, lost 2)**

| | | | |
|---|---|---|---|
| Clemson | 41 | Georgia Tech | 5 |
| Clemson | 24 | N. C. State | 0 |
| Clemson | 34 | South Carolina | 0 |
| Clemson | 10 | Davidson | 0 |
| Clemson | 0 | Georgia | 11 |
| Clemson | 0 | Auburn | 34 |

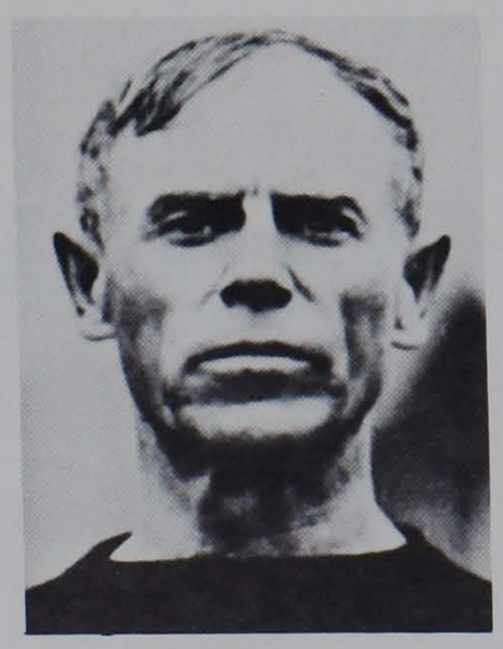

**John Heisman, 1900-1903**
**Won 19, Lost 3, Tied 2**

**1900 (won 6, lost 0)**

| | | | |
|---|---|---|---|
| Clemson | 64 | Davidson | 0 |
| Clemson | 21 | Wofford | 0 |
| Clemson | 51 | South Carolina | 0 |
| Clemson | 39 | Georgia | 5 |
| Clemson | 12 | V.P.I. | 5 |
| Clemson | 35 | Alabama | 0 |

**1901 (won 3, lost 1, tied 1)**

| | | | |
|---|---|---|---|
| Clemson | 6 | Tennessee | 6 |
| Clemson | 122 | Guilford | 0 |
| Clemson | 29 | Georgia | 5 |
| Clemson | 11 | V.P.I. | 17 |
| Clemson | 22 | North Carolina | 10 |

**1902 (won 6, lost 1)**

| | | | |
|---|---|---|---|
| Clemson | 11 | N. C. State | 5 |
| Clemson | 44 | Georgia Tech | 5 |
| Clemson | 28 | Furman | 0 |
| Clemson | 6 | South Carolina | 12 |
| Clemson | 36 | Georgia | 0 |
| Clemson | 16 | Auburn | 0 |
| Clemson | 11 | Tennessee | 0 |

**1903 (won 4, lost 1, tied 1)**

| | | | |
|---|---|---|---|
| Clemson | 73 | Georgia Tech | 0 |
| Clemson | 29 | Georgia | 0 |
| Clemson | 24 | N. C. State | 0 |
| Clemson | 6 | North Carolina | 11 |
| Clemson | 24 | Davidson | 0 |
| Clemson | 11 | Cumberland | 11 |

**1904 (won 3, lost 3, tied 1)**

| | | | |
|---|---|---|---|
| Clemson | 18 | Alabama | 0 |
| Clemson | 0 | Auburn | 5 |
| Clemson | 10 | Georgia | 0 |
| Clemson | 5 | Sewanee | 11 |
| Clemson | 6 | Tennessee | 0 |
| Clemson | 0 | N. C. State | 18 |
| Clemson | 11 | Georgia Tech | 11 |

**1905 (won 3, lost 2, tied 1)**

| | | | |
|---|---|---|---|
| Clemson | 5 | Tennessee | 5 |
| Clemson | 35 | Georgia | 0 |
| Clemson | 25 | Alabama | 0 |
| Clemson | 6 | Auburn | 0 |
| Clemson | 0 | Vanderbilt | 41 |
| Clemson | 10 | Georgia Tech | 17 |

**Bob Williams, 1906, 1919,**
**1913-15, 1926**
**Won 21, Lost 14, Tied 6**

**1906 (won 4, lost 0, tied 3)**

| | | | |
|---|---|---|---|
| Clemson | 0 | V.P.I. | 0 |
| Clemson | 6 | Georgia | 0 |
| Clemson | 0 | N. C. State | 0 |
| Clemson | 0 | Davidson | 0 |
| Clemson | 16 | Tennessee | 0 |
| Clemson | 6 | Auburn | 4 |
| Clemson | 10 | Georgia Tech | 0 |

**1907 (won 4, lost 4)**

| | | | |
|---|---|---|---|
| Clemson | 0 | Auburn | 12 |
| Clemson | 5 | Gordon | 0 |
| Clemson | 35 | Maryville | 0 |
| Clemson | 0 | Tennessee | 4 |
| Clemson | 15 | North Carolina | 6 |
| Clemson | 6 | Davidson | 10 |
| Clemson | 6 | Georgia Tech | 5 |
| Clemson | 0 | Georgia | 8 |

**1908 (won 1, lost 6)**

| | | | |
|---|---|---|---|
| Clemson | 15 | Gordon | 0 |
| Clemson | 0 | V.P.I. | 6 |
| Clemson | 0 | Vanderbilt | 41 |
| Clemson | 0 | Davidson | 13 |
| Clemson | 5 | Tennessee | 6 |
| Clemson | 6 | Georgia Tech | 30 |
| Clemson | 0 | Georgia | 6 |

**1909 (won 6, lost 3)**

| | | | |
|---|---|---|---|
| Clemson | 26 | Gordon | 0 |
| Clemson | 0 | V.P.I. | 6 |
| Clemson | 17 | Davidson | 5 |
| Clemson | 0 | Alabama | 3 |
| Clemson | 19 | Port Royal | 0 |
| Clemson | 6 | South Carolina | 0 |
| Clemson | 17 | Citadel | 0 |
| Clemson | 3 | Georgia Tech | 29 |
| Clemson | 5 | Georgia | 0 |

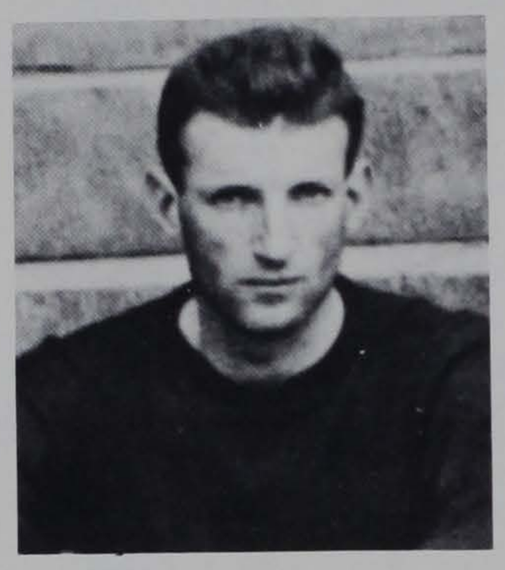

**Frank Dobson, 1910-12**
**Won 11, Lost 12, Tied 1**

**1910 (won 4, lost 3, tied1)**

| | | | |
|---|---|---|---|
| Clemson | 26 | Gordon | 0 |
| Clemson | 0 | Mercer | 3 |
| Clemson | 24 | Howard | 0 |
| Clemson | 32 | Citadel | 0 |
| Clemson | 0 | Auburn | 17 |
| Clemson | 24 | South Carolina | 0 |
| Clemson | 0 | Georgia | 0 |
| Clemson | 0 | Georgia Tech | 34 |

**1911 (won 3, lost 5)**

| | | | |
|---|---|---|---|
| Clemson | 0 | Auburn | 29 |
| Clemson | 15 | Howard | 0 |
| Clemson | 5 | Florida | 6 |
| Clemson | 27 | South Carolina | 0 |
| Clemson | 18 | Citadel | 0 |
| Clemson | 0 | Georgia | 23 |
| Clemson | 6 | Mercer | 20 |
| Clemson | 0 | Georgia Tech | 32 |

**1912 (won 4, lost 4)**

| | | | |
|---|---|---|---|
| Clemson | 6 | Auburn | 27 |
| Clemson | 52 | Citadel | 14 |
| Clemson | 7 | South Carolina | 22 |
| Clemson | 7 | Georgia | 27 |
| Clemson | 22 | Mercer | 13 |
| Clemson | 0 | Georgia Tech | 23 |
| Clemson | 59 | Howard | 0 |
| Clemson | 26 | Riverside | 0 |

**1913 (won 4, lost 4)**

| | | | |
|---|---|---|---|
| Clemson | 6 | Davidson | 3 |
| Clemson | 0 | Alabama | 20 |
| Clemson | 0 | Auburn | 20 |
| Clemson | 32 | South Carolina | 0 |
| Clemson | 15 | Georgia | 18 |
| Clemson | 7 | Citadel | 3 |
| Clemson | 52 | Mercer | 0 |
| Clemson | 0 | Georgia Tech | 34 |

**1914 (won 5, lost 3, tied 1)**

| | | | |
|---|---|---|---|
| Clemson | 0 | Davidson | 0 |
| Clemson | 0 | Tennessee | 27 |
| Clemson | 0 | Auburn | 28 |
| Clemson | 56 | Furman | 0 |
| Clemson | 29 | South Carolina | 6 |
| Clemson | 14 | Citadel | 0 |
| Clemson | 35 | Georgia | 13 |
| Clemson | 27 | V.M.I. | 23 |
| Clemson | 6 | Georgia Tech | 26 |

**1915 (won 2, lost 4, tied 2)**

| | | | |
|---|---|---|---|
| Clemson | 99 | Furman | 0 |
| Clemson | 6 | Davidson | 6 |
| Clemson | 3 | Tennessee | 0 |
| Clemson | 0 | Auburn | 14 |
| Clemson | 3 | V.M.I. | 6 |
| Clemson | 0 | South Carolina | 0 |
| Clemson | 7 | North Carolina | 9 |
| Clemson | 0 | Georgia | 13 |

**1916 (won 3, lost 6)**

| | | | |
|---|---|---|---|
| Clemson | 7 | Furman | 6 |
| Clemson | 0 | Georgia | 25 |
| Clemson | 0 | Tennessee | 14 |
| Clemson | 0 | Auburn | 28 |
| Clemson | 27 | South Carolina | 0 |
| Clemson | 7 | V.M.I. | 37 |
| Clemson | 0 | Citadel | 3 |
| Clemson | 40 | Presbyterian | 0 |
| Clemson | 0 | Davidson | 33 |

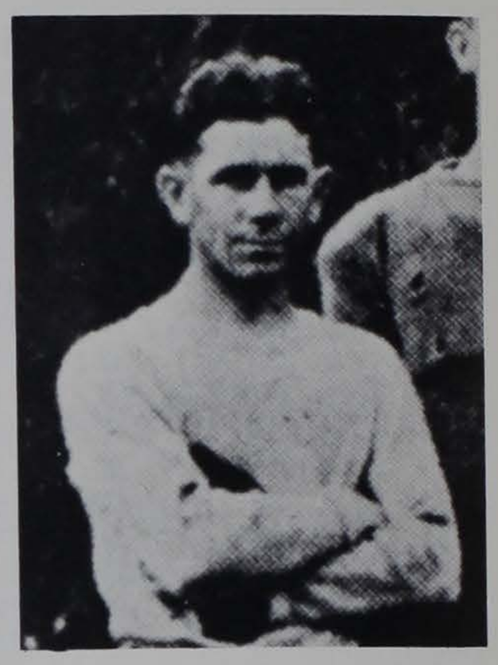

**E. A. Donahue, 1917-20**
**Won 21, Lost 12, Tied 3**

**1917 (won 6, lost 2)**

| | | | |
|---|---|---|---|
| Clemson | 13 | Presbyterian | 0 |
| Clemson | 38 | Furman | 0 |
| Clemson | 0 | Auburn | 7 |
| Clemson | 21 | South Carolina | 13 |
| Clemson | 27 | Wofford | 16 |
| Clemson | 20 | Citadel | 0 |
| Clemson | 55 | Florida | 7 |
| Clemson | 9 | Davidson | 21 |

**1918 (won 5, lost 2)**

| | | | |
|---|---|---|---|
| Clemson | 65 | Camp Sevier | 0 |
| Clemson | 0 | Georgia Tech | 28 |
| Clemson | 39 | South Carolina | 0 |
| Clemson | 13 | Camp Hancock | 66 |
| Clemson | 7 | Citadel | 0 |
| Clemson | 68 | Furman | 7 |
| Clemson | 7 | Davidson | 0 |

**1919 (won 6, lost 2, tied 2)**

| | | | |
|---|---|---|---|
| Clemson | 52 | Erskine | 0 |
| Clemson | 7 | Davidson | 0 |
| Clemson | 0 | Georgia Tech | 28 |
| Clemson | 0 | Auburn | 7 |
| Clemson | 14 | Tennessee | 0 |
| Clemson | 19 | South Carolina | 6 |
| Clemson | 19 | Presbyterian | 7 |
| Clemson | 7 | Furman | 7 |
| Clemson | 0 | Georgia | 0 |
| Clemson | 33 | Citadel | 0 |

**1920 (won 4, lost 6, tied 1)**

| | | | |
|---|---|---|---|
| Clemson | 27 | Erskine | 0 |
| Clemson | 7 | Presbyterian | 7 |
| Clemson | 26 | Newberry | 7 |
| Clemson | 13 | Wofford | 7 |
| Clemson | 0 | Auburn | 21 |
| Clemson | 0 | South Carolina | 3 |
| Clemson | 0 | Georgia Tech | 7 |
| Clemson | 26 | Citadel | 0 |
| Clemson | 0 | Furman | 14 |
| Clemson | 0 | Georgia | 55 |
| Clemson | 0 | Tennessee | 26 |

**1921 (won 1, lost 6, tied 2)**

| | | | |
|---|---|---|---|
| Clemson | 34 | Presbyterian | 0 |
| Clemson | 0 | Centre | 14 |
| Clemson | 0 | Auburn | 56 |
| Clemson | 0 | Furman | 0 |
| Clemson | 0 | South Carolina | 21 |
| Clemson | 7 | Georgia Tech | 48 |
| Clemson | 7 | Citadel | 7 |
| Clemson | 7 | Erskine | 13 |
| Clemson | 0 | Georgia | 28 |

**1922 (won 5, lost 4, tied 0)**

| | | | |
|---|---|---|---|
| Clemson | 0 | Centre | 21 |
| Clemson | 57 | Newberry | 0 |
| Clemson | 3 | South Carolina | 0 |
| Clemson | 7 | Georgia Tech | 21 |
| Clemson | 18 | Citadel | 0 |
| Clemson | 52 | Erskine | 0 |
| Clemson | 6 | Furman | 20 |
| Clemson | 14 | Florida | 47 |
| Clemson | 13 | Presbyterian | 0 |

**1923 (won 5, lost 2, tied 1)**

| | | | |
|---|---|---|---|
| Clemson | 0 | Auburn | 0 |
| Clemson | 32 | Newberry | 0 |
| Clemson | 7 | Centre | 28 |
| Clemson | 7 | South Carolina | 6 |
| Clemson | 6 | V.P.I. | 25 |
| Clemson | 7 | Furman | 6 |
| Clemson | 12 | Davidson | 0 |
| Clemson | 20 | Presbyterian | 0 |

**1924 (won 2, lost 6, tied 0)**

| | | | |
|---|---|---|---|
| Clemson | 60 | Elon | 0 |
| Clemson | 0 | Auburn | 13 |
| Clemson | 14 | Presbyterian | 0 |
| Clemson | 0 | South Carolina | 3 |
| Clemson | 6 | V.P.I. | 50 |
| Clemson | 0 | Davidson | 7 |
| Clemson | 0 | The Citadel | 20 |
| Clemson | 0 | Furman | 3 |

**1925 (won 1, lost 7, tied 0)**

| | | | |
|---|---|---|---|
| Clemson | 0 | Presbyterian | 14 |
| Clemson | 6 | Auburn | 13 |
| Clemson | 0 | Florida | 42 |
| Clemson | 6 | Kentucky | 19 |
| Clemson | 0 | South Carolina | 33 |
| Clemson | 6 | The Citadel | 0 |
| Clemson | 0 | Furman | 26 |
| Clemson | 0 | Wofford | 13 |

**1926 (won 2, lost 7, tied 0)**

| | | | |
|---|---|---|---|
| h-Clemson | 7 | Erskine | 0 |
| h-Clemson | 0 | Presbyterian | 14 |
| a-Clemson | 0 | Auburn | 47 |
| h-Clemson | 7 | N. C. State | 3 |
| a-Clemson | 0 | South Carolina | 24 |
| a-Clemson | 0 | Wofford | 3 |
| a-Clemson | 0 | Florida | 33 |
| h-Clemson | 6 | The Citadel | 15 |
| a-Clemson | 0 | Furman | 30 |

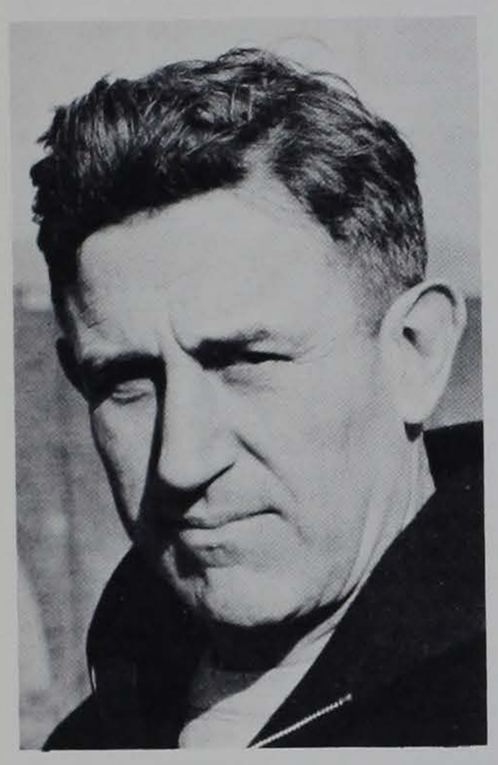

**Josh Cody, 1927-30**
**Won 29, Lost 11, Tied 1**

**1972 (won 5, lost 3 tied 1)**

| | | | |
|---|---|---|---|
| h-Clemson | 0 | Presbyterian | 0 |
| h-Clemson | 3 | Auburn | 0 |
| a-Clemson | 6 | N. C. State | 18 |
| h-Clemson | 26 | Erskine | 6 |
| a-Clemson | 20 | South Carolina | 0 |
| h-Clemson | 6 | Wofford | 0 |
| a-Clemson | 113 | The Citadel | 0 |
| a-Clemson | 0 | Georgia | 32 |
| a-Clemson | 0 | Furman | 28 |

**1928 (won 8, lost 3, tied 0)**

| | | | |
|---|---|---|---|
| h-Clemson | 30 | Newberry | 0 |
| h-Clemson | 6 | Davidson | 0 |
| a-Clemson | 6 | Auburn | 0 |
| l-Clemson | 7 | N. C. State | 0 |
| h-Clemson | 52 | Erskine | 0 |
| a-Clemson | 32 | South Carolina | 0 |
| a-Clemson | 7 | Mississippi | 26 |
| 2-Clemson | 12 | V.M.I. | 0 |
| 3-Clemson | 6 | Florida | 27 |
| a-Clemson | 27 | Furman | 12 |
| a-Clemson | 7 | The Citadel | 12 |

1-Florence, S. C.
2-Lynchburg, Va.
3-Jacksonville, Fla.

**1929 (won 8, lost 3, tied 0)**

| | | | |
|---|---|---|---|
| h-Clemson | 68 | Newberry | 0 |
| 1-Clemson | 32 | Davidson | 14 |
| h-Clemson | 26 | Auburn | 7 |
| 2-Clemson | 26 | N. C. State | 0 |
| a-Clemson | 30 | Wofford | 0 |
| a-Clemson | 21 | South Carolina | 14 |
| a-Clemson | 6 | Kentucky | 44 |
| 3-Clemson | 0 | V.M.I. | 12 |
| a-Clemson | 7 | Florida | 13 |
| h-Clemson | 13 | The Citadel | 0 |
| h-Clemson | 7 | Furman | 6 |

1-Charlotte, N. C.
2-Florence, S. C.
3-Norfolk, Va.

**1930 (won 8, lost 2, tied p)**

| | | | |
|---|---|---|---|
| h-Clemson | 28 | Presbyterian | 7 |
| h-Clemson | 32 | Wofford | 0 |
| 1-Clemson | 13 | The Citadel | 7 |
| 2-Clemson | 27 | N. C. State | 0 |
| h-Clemson | 75 | Newberry | 0 |
| a-Clemson | 20 | South Carolina | 7 |
| a-Clemson | 0 | Tennessee | 27 |
| 3-Clemson | 32 | V.M.I. | 0 |
| 4-Clemson | 0 | Florida | 27 |
| a-Clemson | 12 | Furman | 7 |

1-Florence, S. C.
2-Charlotte, N. C.
3-Norfolk, Va.
4-Jacksonville, Fla.

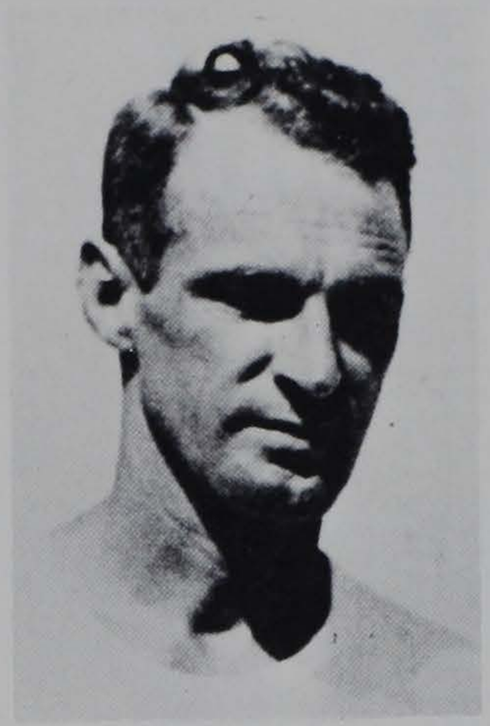

**Jess Neely, 1931-39**
**Won 43, Lost 35, Tied 7**

**1931 (won 1, lost 6, tied 2)**

| | | | |
|---|---|---|---|
| h-Clemson | 0 | Presbyterian | 0 |
| a-Clemson | 0 | Tennessee | 44 |
| 1-Clemson | 6 | N. C. State | 0 |
| 2-Clemson | 0 | The Citadel | 6 |
| a-Clemson | 0 | South Carolina | 21 |
| h-Clemson | 0 | Oglethorpe | 12 |
| 3-Clemson | 6 | V.M.I. | 7 |
| 4-Clemson | 7 | Alabama | 74 |
| a-Clemson | 0 | Furman | 0 |

1-Charlotte, N. C.
2-Florence, S. C.
3-Norfolk, Va.
4-Montgomery, Ala.

**1932 (won 3, lost 5, tied 1)**

| | | | |
|---|---|---|---|
| h-Clemson | 13 | Presbyterian | 0 |
| a-Clemson | 14 | Georgia Tech | 32 |
| a-Clemson | 0 | N. C. State | 13 |
| h-Clemson | 19 | Erskine | 0 |
| a-Clemson | 0 | South Carolina | 14 |
| a-Clemson | 7 | Davidson | 7 |
| a-Clemson | 18 | The Citadel | 6 |
| h-Clemson | 18 | Georgia | 32 |
| a-Clemson | 0 | Furman | 7 |

**1933 (won 3, lost 6, tied 2)**

| | | | |
|---|---|---|---|
| h-Clemson | 6 | Presbyterian | 6 |
| a-Clemson | 2 | Georgia Tech | 39 |
| h-Clemson | 9 | N. C. State | 0 |
| a-Clemson | 0 | Geo. Washington | 0 |
| a-Clemson | 0 | South Carolina | 7 |
| 1-Clemson | 0 | Mississippi | 13 |
| 2-Clemson | 13 | Wake Forest | 0 |
| a-Clemson | 13 | Wofford | 14 |
| 3-Clemson | 0 | Mercer | 13 |
| h-Clemson | 7 | The Citadel | 0 |
| a-Clemson | 0 | Furman | 6 |

1-Meridian, Miss.
2-Charlotte, N. C.
3-Savannah, Ga.

**1934 (won 5, lost 4, tied 0)**

| | | | |
|---|---|---|---|
| h-Clemson | 6 | Presbyterian | 0 |
| a-Clemson | 7 | Georgia Tech | 12 |
| a-Clemson | 6 | Duke | 20 |
| a-Clemson | 0 | Kentucky | 7 |
| a-Clemson | 19 | South Carolina | 0 |
| a-Clemson | 12 | N. C. State | 6 |
| a-Clemson | 0 | Alabama | 40 |
| 1-Clemson | 32 | Mercer | 0 |
| h-Clemson | 7 | Furman | 0 |

**1935 (won 6, lost 3, tied 0)**

| | | | |
|---|---|---|---|
| h-Clemson | 25 | Presbyterian | 6 |
| a-Clemson | 28 | V.P.I. | 7 |
| 1-Clemson | 13 | Wake Forest | 7 |
| a-Clemson | 12 | Duke | 38 |
| a-Clemson | 44 | South Carolina | 0 |
| 2-Clemson | 13 | Mercer | 0 |
| a-Clemson | 0 | Alabama | 33 |
| a-Clemson | 6 | The Citadel | 0 |
| a-Clemson | 6 | Furman | 8 |

1-Charlotte, N. C.
2-Augusta, Ga.

**1936 (won 5, lost 5, tied 0)**

| | | | |
|---|---|---|---|
| Clemson | 19 | Presbyterian | 0 |
| h-Clemson | 20 | V.P.I. | 0 |
| a-Clemson | 0 | Alabama | 32 |
| a-Clemson | 0 | Duke | 25 |
| a-Clemson | 0 | Wake Forest | 6 |
| a-Clemson | 19 | South Carolina | 0 |
| a-Clemson | 14 | Georgia Tech | 13 |
| a-Clemson | 20 | The Citadel | 0 |
| a-Clemson | 6 | Kentucky | 7 |
| h-Clemson | 0 | Furman | 12 |

**1937 (won 4, lost 4, tied 1)**

| | | | |
|---|---|---|---|
| h-Clemson | 46 | Presbyterian | 0 |
| a-Clemson | 0 | Tulane | 7 |
| a-Clemson | 6 | Army | 21 |
| a-Clemson | 0 | Georgia | 14 |
| a-Clemson | 34 | South Carolina | 6 |
| h-Clemson | 32 | Wake Forest | 0 |
| a-Clemson | 0 | Georgia Tech | 7 |
| a-Clemson | 10 | Florida | 9 |
| a-Clemson | 0 | Furman | 0 |

**1938 (won 7, lost 1, tied 1)**

| | | | |
|---|---|---|---|
| h-Clemson | 26 | Presbyterian | 0 |
| a-Clemson | 13 | Tulane | 10 |
| a-Clemson | 7 | Tennessee | 20 |
| 1-Clemson | 7 | V.M.I. | 7 |
| a-Clemson | 34 | South Carolina | 12 |
| a-Clemson | 7 | Wake Forest | 0 |
| 2-Clemson | 27 | Geo. Washington | 0 |
| a-Clemson | 14 | Kentucky | 0 |
| h-Clemson | 10 | Furman | 7 |

1-Charlotte, N. C.
2-Greenville, S. C.

**1939 (won 9, lost 1, tied 0)**

| | | | |
|---|---|---|---|
| h-Clemson | 18 | Presbyterian | 0 |
| a-Clemson | 6 | Tulane | 7 |
| 1-Clemson | 25 | N. C. State | 6 |
| a-Clemson | 27 | South Carolina | 0 |
| a-Clemson | 15 | Navy | 7 |
| a-Clemson | 13 | Geo. Washington | 6 |
| h-Clemson | 20 | Wake Forest | 7 |
| a-Clemson | 21 | Southwestern | 6 |
| a-Clemson | 14 | Furman | 3 |
| 2-Clemson | 6 | Boston College | 3 |

(Cotton Bowl)
a-Charlotte, N. C.
2-Dallas, Texas

**Frank Howard, 1940-69**
**Won 165, Lost 118, Tied 12**

**1940 (won 6, lost 2, tied 1)**

| | | | |
|---|---|---|---|
| a-Clemson | 38 | Presbyterian | 0 |
| h-Clemson | 26 | Wofford | 0 |
| 1-Clemson | 26 | N. C. State | 7 |
| h-Clemson | 39 | Wake Forest | 0 |
| a-Clemson | 21 | South Carolina | 13 |
| a-Clemson | 0 | Tulane | 13 |
| a-Clemson | 7 | Auburn | 21 |
| a-Clemson | 12 | Southwestern | 12 |
| a-Clemson | 13 | Furman | 7 |

1-Charlotte, N. C.

**1941 (won 7, lost 3, tied 0)**

| | | | |
|---|---|---|---|
| h-Clemson | 41 | Presbyterian | 12 |
| 1-Clemson | 36 | V.M.I. | 7 |
| 2-Clemson | 27 | N. C. State | 6 |
| a-Clemson | 26 | Boston College | 13 |
| a-Clemson | 14 | South Carolina | 18 |
| a-Clemson | 19 | Geo. Washington | 0 |
| h-Clemson | 29 | Wake Forest | 0 |
| a-Clemson | 34 | Furman | 6 |
| a-Clemson | 7 | Auburn | 28 |

1-Lynchburg, Va.
2-Charlotte, N. C.

**1942 (won 3, lost 6, tied 1)**

| | | | |
|---|---|---|---|
| h-Clemson | 32 | Presbyterian | 13 |
| 1-Clemson | 0 | V.M.I. | 0 |
| 2-Clemson | 6 | N. C. State | 7 |
| a-Clemson | 7 | Boston College | 14 |
| a-Clemson | 18 | South Carolina | 6 |
| a-Clemson | 6 | Wake Forest | 19 |
| h-Clemson | 0 | Geo. Washington | 7 |
| a-Clemson | 6 | J'ville Naval Air Station | 24 |
| h-Clemson | 12 | Furman | 7 |
| a-Clemson | 13 | Auburn | 41 |

1-Lynchburg, Va.
2-Charlotte, N. C.

**1943 (won 2, lost 6, tied 0)**

| | | | |
|---|---|---|---|
| h-Clemson | 12 | Presbyterian | 13 |
| 1-Clemson | 19 | N. C. State | 7 |
| 2-Clemson | 7 | V.M.I. | 12 |
| a-Clemson | 6 | South Carolina | 33 |
| h-Clemson | 12 | Wake Forest | 41 |
| 1-Clemson | 26 | Davidson | 6 |
| 3-Clemson | 6 | Ga. Preflight | 32 |
| a-Clemson | 6 | Georgia Tech | 41 |

1-Charlotte, N. C.
2-Roanoke, Va.
3-Greenville, S. C.

**1944 (won 4, lost 5, tied 0)**

| | | | |
|---|---|---|---|
| h-Clemson | 34 | Presbyterian | 0 |
| a-Clemson | 0 | Georgia Tech | 51 |
| 1-Clemson | 13 | N. C. State | 7 |
| a-Clemson | 20 | South Carolina | 13 |
| a-Clemson | 7 | Tennessee | 26 |
| a-Clemson | 7 | Wake Forest | 13 |
| h-Clemson | 57 | V.M.I. | 12 |
| a-Clemson | 20 | Tulane | 36 |
| a-Clemson | 7 | Georgia | 21 |

1-Charlotte, N. C.

**1945 (won 6, lost 3, tied 1)**

| | | | |
|---|---|---|---|
| h-Clemson | 76 | Presbyterian | 0 |
| a-Clemson | 0 | Georgia | 20 |
| a-Clemson | 13 | N. C. State | 0 |
| h-Clemson | 7 | Pensacola NAS | 6 |
| a-Clemson | 0 | South Carolina | 0 |
| a-Clemson | 6 | Miami (Fla.) | 7 |
| h-Clemson | 35 | V.P.I. | 0 |
| a-Clemson | 47 | Tulane | 20 |
| a-Clemson | 21 | Georgia Tech | 7 |
| h-Clemson | 6 | Wake Forest | 13 |

**1946 (won 4, lost 5, tied 0)**

| | | | |
|---|---|---|---|
| h-Clemson | 39 | Presbyterian | 0 |
| a-Clemson | 12 | Georgia | 35 |
| h-Clemson | 7 | N. C. State | 14 |
| a-Clemson | 7 | Wake Forest | 19 |
| a-Clemson | 14 | South Carolina | 26 |
| a-Clemson | 14 | V.P.I. | 7 |
| a-Clemson | 13 | Tulane | 54 |
| h-Clemson | 20 | Furman | 6 |
| 1-Clemson | 21 | Auburn | 13 |

1-Montgomery, Ala.

**1947 (won 4, lost 5, tied 0)**

| | | | |
|---|---|---|---|
| h-Clemson | 42 | Presbyterian | 0 |
| a-Clemson | 22 | Boston College | 32 |
| h-Clemson | 14 | Wake Forest | 16 |
| a-Clemson | 0 | N. C. State | 18 |
| a-Clemson | 19 | South Carolina | 21 |
| a-Clemson | 6 | Georgia | 21 |
| a-Clemson | 35 | Furman | 7 |
| a-Clemson | 34 | Duquesne | 13 |
| h-Clemson | 34 | Auburn | 18 |

**1948 (won 11, lost 0, tied 0)**

| | | | |
|---|---|---|---|
| h-Clemson | 53 | Presbyterian | 0 |
| h-Clemson | 6 | N. C. State | 0 |
| a-Clemson | 21 | Miss. State | 7 |
| a-Clemson | 13 | South Carolina | 7 |
| a-Clemson | 26 | Boston College | 19 |
| h-Clemson | 41 | Furman | 0 |
| 1-Clemson | 21 | Wake Forest | 14 |
| h-Clemson | 42 | Duquesne | 0 |
| 2-Clemson | 7 | Auburn | 6 |
| a-Clemson | 20 | The Citadel | 0 |
| 3-Clemson | 24 | Missouri | 23 |

(Gator Bowl)
1-Winston-Salem, N. C.
2-Mobile, Ala.
3-Jacksonville, Fla.

**1949 (won 4, lost 4, tied 2)**

| | | | |
|---|---|---|---|
| h-Clemson | 69 | Presbyterian | 7 |
| a-Clemson | 7 | Rice | 33 |
| a-Clemson | 7 | N. C. State | 6 |
| h-Clemson | 7 | Miss. State | 7 |
| a-Clemson | 13 | South Carolina | 27 |
| h-Clemson | 21 | Wake Forest | 35 |
| h-Clemson | 27 | Boston College | 40 |
| h-Clemson | 33 | Duquesne | 20 |
| a-Clemson | 28 | Furman | 21 |
| 1-Clemson | 20 | Auburn | 20 |

1-Mobile, Ala.

**1950 (won 9, lost 0, tied 1)**

| | | | |
|---|---|---|---|
| h-Clemson | 55 | Presbyterian | 0 |
| a-Clemson | 34 | Missouri | 0 |
| h-Clemson | 27 | N. C. State | 0 |
| a-Clemson | 14 | South Carolina | 14 |
| 1-Clemson | 13 | Wake Forest | 12 |
| h-Clemson | 53 | Duquesne | 20 |
| a-Clemson | 35 | Boston College | 14 |
| h-Clemson | 57 | Furman | 2 |
| a-Clemson | 41 | Auburn | 0 |
| 2-Clemson | 15 | Miami (Fla.) | 14 |

(Orange Bowl)
1-Winston-Salem, N. C.
2-Miami, Fla.

**1951 (won 7, lost 3, tied 0)**

| | | | |
|---|---|---|---|
| h-Clemson | 53 | Presbyterian | 6 |
| a-Clemson | 20 | Rice | 14 |
| a-Clemson | 6 | N. C. State | 0 |
| a-Clemson | 7 | Col. of Pacific | 21 |
| a-Clemson | 0 | South Carolina | 20 |
| h-Clemson | 21 | Wake Forest | 6 |
| h-Clemson | 21 | Boston College | 2 |
| a-Clemson | 34 | Furman | 14 |
| h-Clemson | 34 | Auburn | 0 |
| 1-Clemson | 0 | Miami (Fla.) | 14 |

(Gator Bowl)
1-Jacksonville, Fla.

**1952 (won 2, lost 6, tied 1)**

| | | | |
|---|---|---|---|
| h-Clemson | 53 | Presbyterian | 13 |
| h-Clemson | 7 | Villanova | 14 |
| a-Clemson | 0 | Maryland | 28 |
| a-Clemson | 13 | Florida | 54 |
| a-Clemson | 0 | South Carolina | 6 |
| a-Clemson | 13 | Boston College | 0 |
| a-Clemson | 12 | Fordham | 12 |
| a-Clemson | 14 | Kentucky | 27 |
| a-Clemson | 0 | Auburn | 3 |

**1953 (won 3, lost 5, tied 1)**

| | | | |
|---|---|---|---|
| h-Clemson | 33 | Presbyterian | 7 |
| a-Clemson | 14 | Boston College | 14 |
| h-Clemson | 0 | Maryland | 20 |
| a-Clemson | 7 | Miami (Fla.) | 39 |
| a-Clemson | 7 | South Carolina | 14 |
| h-Clemson | 18 | Wake Forest | 0 |
| a-Clemson | 7 | Georgia Tech | 20 |
| a-Clemson | 34 | The Citadel | 13 |
| h-Clemson | 19 | Auburn | 45 |

**1954 (won 5, lost 5, tied 0)**

| | | | |
|---|---|---|---|
| h-Clemson | 33 | Presbyterian | 0 |
| a-Clemson | 7 | Georgia | 14 |
| h-Clemson | 7 | V.P.I. | 18 |
| 1-Clemson | 14 | Florida | 7 |
| a-Clemson | 8 | South Carolina | 13 |
| 2-Clemson | 32 | Wake Forest | 20 |
| h-Clemson | 27 | Furman | 6 |
| a-Clemson | 0 | Maryland | 16 |
| a-Clemson | 6 | Auburn | 27 |
| h-Clemson | 59 | The Citadel | 0 |

1-Jacksonville, Fla.
2-Charlotte, N.C.

**1955 (won 7, lost 3, tied 0)**

| | | | |
|---|---|---|---|
| h-Clemson | 33 | Presbyterian | 0 |
| a-Clemson | 20 | Virginia | 7 |
| h-Clemson | 26 | Georgia | 7 |
| a-Clemson | 7 | Rice | 21 |
| a-Clemson | 28 | South Carolina | 14 |
| h-Clemson | 19 | Wake Forest | 13 |
| 1-Clemson | 21 | V.P.I. | 16 |
| h-Clemson | 12 | Maryland | 25 |
| 2-Clemson | 0 | Auburn | 21 |
| a-Clemson | 40 | Furman | 20 |

1-Roanoke, Va.
2-Mobile, Ala.

**1956 (won 7, lost 2, tied 2)**

| | | | |
|---|---|---|---|
| h-Clemson | 27 | Presbyterian | 7 |
| a-Clemson | 20 | Florida | 20 |
| a-Clemson | 13 | N. C. State | 7 |
| a-Clemson | 17 | Wake Forest | 0 |
| a-Clemson | 7 | South Carolina | 0 |
| h-Clemson | 21 | V.P.I. | 6 |
| a-Clemson | 6 | Maryland | 6 |
| a-Clemson | 0 | Miami (Fla.) | 21 |
| h-Clemson | 7 | Virginia | 0 |
| h-Clemson | 28 | Furman | 7 |
| 1-Clemson | 21 | Colorado | 27 |

(Orange Bowl)
1-Miami, Fla.

**1957 (won 7, lost 3, tied 0)**

| | | | |
|---|---|---|---|
| h-Clemson | 66 | Presbyterian | 0 |
| a-Clemson | 0 | North Carolina | 26 |
| h-Clemson | 7 | N. C. State | 13 |
| a-Clemson | 20 | Virginia | 6 |
| a-Clemson | 13 | South Carolina | 0 |
| a-Clemson | 20 | Rice | 7 |
| h-Clemson | 26 | Maryland | 7 |
| a-Clemson | 6 | Duke | 7 |
| h-Clemson | 13 | Wake Forest | 6 |
| a-Clemson | 45 | Furman | 6 |

**1958 (won 8, lost 3, tied 0)**

| | | | |
|---|---|---|---|
| h-Clemson | 20 | Virginia | 15 |
| h-Clemson | 26 | North Carolina | 21 |
| a-Clemson | 8 | Maryland | 0 |
| a-Clemson | 12 | Vanderbilt | 7 |
| a-Clemson | 6 | South Carolina | 26 |
| h-Clemson | 14 | Wake Forest | 12 |
| a-Clemson | 0 | Georgia Tech | 13 |
| a-Clemson | 13 | N. C. State | 6 |
| h-Clemson | 34 | Boston College | 12 |
| h-Clemson | 36 | Furman | 19 |
| 1-Clemson | 0 | Louisiana State | 7 |

(Sugar Bowl)
1-New Orleans, La.

**1959 (won 9, lost 2, tied 0)**

| | | | |
|---|---|---|---|
| a-Clemson | 20 | North Carolina | 18 |
| a-Clemson | 47 | Virginia | 0 |
| a-Clemson | 6 | Georgia Tech | 16 |
| h-Clemson | 23 | N. C. State | 0 |
| a-Clemson | 27 | South Carolina | 0 |
| a-Clemson | 19 | Rice | 0 |
| h-Clemson | 6 | Duke | 0 |
| h-Clemson | 25 | Maryland | 28 |
| h-Clemson | 33 | Wake Forest | 31 |
| a-Clemson | 56 | Furman | 3 |
| 1-Clemson | 23 | Texas Christian | 7 |

(Bluebonnet Bowl)
1-Houston, Texas

**1960 (won 6, lost 4, tied 0)**

| | | | |
|---|---|---|---|
| a-Clemson | 28 | Wake Forest | 7 |
| h-Clemson | 13 | V.P.I. | 7 |
| h-Clemson | 21 | Virginia | 7 |
| a-Clemson | 17 | Maryland | 19 |
| a-Clemson | 6 | Duke | 21 |
| a-Clemson | 20 | Vanderbilt | 22 |
| h-Clemson | 24 | North Carolina | 0 |
| h-Clemson | 12 | South Carolina | 2 |
| a-Clemson | 14 | Boston College | 25 |
| h-Clemson | 42 | Furman | 14 |

**1961 (won 5, lost 5, tied 0)**

| | | | |
|---|---|---|---|
| a-Clemson | 17 | Florida | 21 |
| h-Clemson | 21 | Maryland | 24 |
| a-Clemson | 27 | North Carolina | 0 |
| h-Clemson | 13 | Wake Forest | 17 |
| a-Clemson | 17 | Duke | 7 |
| a-Clemson | 14 | Auburn | 24 |
| h-Clemson | 21 | Tulane | 6 |
| a-Clemson | 14 | South Carolina | 21 |
| h-Clemson | 35 | Furman | 6 |
| h-Clemson | 20 | N. C. State | 0 |

**1962 (won 6, lost 4, tied 0)**

| | | | |
|---|---|---|---|
| a-Clemson | 9 | Georgia Tech | 26 |
| a-Clemson | 7 | N. C. State | 0 |
| a-Clemson | 24 | Wake Forest | 7 |
| h-Clemson | 16 | Georgia | 24 |
| h-Clemson | 0 | Duke | 16 |
| h-Clemson | 14 | Auburn | 17 |
| h-Clemson | 17 | North Carolina | 6 |
| a-Clemson | 44 | Furman | 3 |
| a-Clemson | 17 | Maryland | 14 |
| h-Clemson | 20 | South Carolina | 17 |

**1963 (won 5, lost 4, tied 1)**

| | | | |
|---|---|---|---|
| a-Clemson | 14 | Oklahoma | 31 |
| a-Clemson | 0 | Georgia Tech | 27 |
| h-Clemson | 3 | N. C. State | 7 |
| h-Clemson | 7 | Georgia | 7 |
| a-Clemson | 30 | Duke | 35 |
| a-Clemson | 35 | Virginia | 0 |
| h-Clemson | 36 | Wake Forest | 0 |
| a-Clemson | 11 | North Carolina | 7 |
| h-Clemson | 21 | Maryland | 6 |
| a-Clemson | 24 | South Carolina | 20 |

**1964 (won 3, lost 7, tied 0)**

| | | | |
|---|---|---|---|
| h-Clemson | 28 | Furman | 0 |
| a-Clemson | 0 | N. C. State | 9 |
| a-Clemson | 7 | Georgia Tech | 14 |
| a-Clemson | 7 | Georgia | 19 |
| a-Clemson | 21 | Wake Forest | 2 |
| a-Clemson | 10 | Texas Christian | 14 |
| h-Clemson | 29 | Virginia | 7 |
| h-Clemson | 0 | North Carolina | 29 |
| a-Clemson | 0 | Maryland | 34 |
| h-Clemson | 3 | South Carolina | 7 |

**1965 (won 5, lost 5, tied 0)**

| | | | |
|---|---|---|---|
| h-Clemson | 21 | N. C. State | 7 |
| a-Clemson | 20 | Virginia | 14 |
| a-Clemson | 6 | Georgia Tech | 38 |
| a-Clemson | 9 | Georgia | 23 |
| a-Clemson | 3 | Duke | 2 |
| h-Clemson | 3 | Texas Christian | 0 |
| h-Clemson | 26 | Wake Forest | 13 |
| a-Clemson | 13 | North Carolina | 17 |
| h-Clemson | 0 | Maryland | 6 |
| a-Clemson | 16 | South Carolina | 17 |

**1966 (won 6, lost 4, tied 0)**

| | | | |
|---|---|---|---|
| h-Clemson | 40 | Virginia | 35 |
| a-Clemson | 12 | Georgia Tech | 13 |
| a-Clemson | 0 | Alabama | 26 |
| h-Clemson | 9 | Duke | 6 |
| a-Clemson | 0 | Southern Cal. | 30 |
| a-Clemson | 23 | Wake Forest | 21 |
| h-Clemson | 27 | North Carolina | 3 |
| a-Clemson | 14 | Maryland | 10 |
| a-Clemson | 14 | N. C. State | 23 |
| h-Clemson | 35 | South Carolina | 10 |

**1967 (won 6, lost 4, tied 0)**

| | | | |
|---|---|---|---|
| h-Clemson | 23 | Wake Forest | 6 |
| h-Clemson | 17 | Georgia | 24 |
| a-Clemson | 0 | Georgia Tech | 10 |
| a-Clemson | 21 | Auburn | 43 |
| a-Clemson | 13 | Duke | 7 |
| h-Clemson | 10 | Alabama | 13 |
| a-Clemson | 17 | North Carolina | 0 |
| h-Clemson | 28 | Maryland | 7 |
| h-Clemson | 14 | N. C. State | 6 |
| a-Clemson | 23 | South Carolina | 12 |

**1968 (won 4, lost 5, tied 1)**

| | | | |
|---|---|---|---|
| a-Clemson | 20 | Wake Forest | 20 |
| a-Clemson | 13 | Georgia | 31 |
| a-Clemson | 21 | Georgia Tech | 24 |
| h-Clemson | 10 | Auburn | 21 |
| h-Clemson | 39 | Duke | 22 |
| a-Clemson | 14 | Alabama | 21 |
| a-Clemson | 24 | N. C. State | 19 |
| a-Clemson | 16 | Maryland | 0 |
| h-Clemson | 24 | North Carolina | 14 |
| h-Clemson | 3 | South Carolina | 7 |

**1969 (won 4, lost 6, tied 0)**

| | | | |
|---|---|---|---|
| a-Clemson | 21 | Virginia | 14 |
| h-Clemson | 0 | Georgia | 30 |
| a-Clemson | 21 | Georgia Tech | 10 |
| a-Clemson | 0 | Auburn | 51 |
| h-Clemson | 28 | Wake Forest | 14 |
| h-Clemson | 13 | Alabama | 38 |
| h-Clemson | 40 | Maryland | 0 |
| a-Clemson | 27 | Duke | 34 |
| a-Clemson | 15 | North Carolina | 32 |
| a-Clemson | 13 | South Carolina | 27 |

**1970 (won 3, lost 8, tied 0)**

| | | | |
|---|---|---|---|
| h-Clemson | 24 | The Citadel | 0 |
| h-Clemson | 27 | Virginia | 17 |
| a-Clemson | 0 | Georgia | 38 |
| a-Clemson | 7 | Georgia Tech | 28 |
| h-Clemson | 0 | Auburn | 44 |
| a-Clemson | 20 | Wake Forest | 36 |
| h-Clemson | 10 | Duke | 21 |
| a-Clemson | 24 | Maryland | 11 |
| a-Clemson | 13 | Florida State | 38 |
| h-Clemson | 7 | North Carolina | 42 |
| h-Clemson | 32 | South Carolina | 38 |

**1971 won 5, lost 6, tied 0)**

| | | | |
|---|---|---|---|
| h-Clemson | 10 | Kentucky | 13 |
| h-Clemson | 0 | Georgia | 28 |
| a-Clemson | 14 | Georgia Tech | 24 |
| 1-Clemson | 3 | Duke | 0 |
| 2-Clemson | 32 | Virginia | 15 |
| a-Clemson | 13 | Auburn | 35 |
| h-Clemson | 10 | Wake Forest | 9 |
| a-Clemson | 13 | N. Carolina | 26 |
| h-Clemson | 20 | Maryland | 14 |
| h-Clemson | 23 | N. C. State | 31 |
| a-Clemson | 17 | S. Carolina | 7 |

1-Norfolk, Va.
2-Richmond, Va.

**1972 (won 4, lost 7, tied 0)**

| | | | |
|---|---|---|---|
| h-Clemson | 13 | The Citadel | 0 |
| a-Clemson | 10 | Rice | 29 |
| a-Clemson | 3 | Oklahoma | 52 |
| a-Clemson | 9 | Georgia Tech | 31 |
| h-Clemson | 0 | Duke | 7 |
| h-Clemson | 37 | Virginia | 21 |
| a-Clemson | 31 | Wake Forest | 0 |
| h-Clemson | 10 | North Carolina | 26 |
| a-Clemson | 6 | Maryland | 31 |
| a-Clemson | 17 | N. C. State | 42 |
| h-Clemson | 7 | South Carolina | 6 |

**1973 (won 5, lost 6, tied 0)**

| | | | |
|---|---|---|---|
| h-Clemson | 14 | The Citadel | 12 |
| a-Clemson | 14 | Georgia | 31 |
| a-Clemson | 21 | Georgia Tech | 29 |
| h-Clemson | 15 | Texas A&M | 30 |
| h-Clemson | 32 | Virginia | 27 |
| a-Clemson | 24 | Duke | 8 |
| h-Clemson | 6 | N. C. State | 29 |
| h-Clemson | 35 | Wake Forest | 8 |
| a-Clemson | 37 | North Carolina | 29 |
| h-Clemson | 13 | Maryland | 28 |
| a-Clemson | 20 | South Carolina | 32 |

**1974 (won 7, lost 4, tied 0)**

| | | | |
|---|---|---|---|
| a-Clemson | 0 | Texas A&M | 24 |
| a-Clemson | 10 | N. C. State | 31 |
| h-Clemson | 21 | Georgia Tech | 17 |
| h-Clemson | 28 | Georgia | 24 |
| a-Clemson | 0 | Maryland | 41 |
| h-Clemson | 17 | Duke | 13 |
| a-Clemson | 28 | Tennessee | 29 |
| a-Clemson | 21 | Wake Forest | 9 |
| h-Clemson | 54 | North Carolina | 32 |
| h-Clemson | 28 | Virginia | 9 |
| h-Clemson | 39 | South Carolina | 21 |

**1975 (won 2, lost 9, tied 0)**

| | | | |
|---|---|---|---|
| h-Clemson | 13 | Tulane | 17 |
| a-Clemson | 0 | Alabama | 56 |
| a-Clemson | 28 | Georgia Tech | 33 |
| a-Clemson | 7 | Georgia | 35 |
| h-Clemson | 16 | Wake Forest | 14 |
| a-Clemson | 21 | Duke | 25 |
| h-Clemson | 7 | N. C. State | 45 |
| h-Clemson | 7 | Florida State | 43 |
| a-Clemson | 38 | North Carolina | 35 |
| h-Clemson | 20 | Maryland | 22 |
| a-Clemson | 20 | South Carolina | 56 |

## Clemson's 19 Head Coaches

| No. | Name | Years | No. Years | W | L | T |
|---|---|---|---|---|---|---|
| 1. | W. M. Riggs | 1896-1899 | 2 | 6 | 3 | 0 |
| 2. | W. M. Williams | 1897 | 1 | 2 | 2 | 0 |
| 3. | J. A. Penton | 1898 | 1 | 3 | 1 | 0 |
| 4. | John Heisman | 1900-1903 | 4 | 19 | 3 | 2 |
| 5. | Shack Shealy | 1904 | 1 | 3 | 3 | 0 |
| 6. | E. B. Cochems | 1905 | 1 | 3 | 2 | 1 |
| 7. | Bob Williams | 1906,1909 1913-1915 | 5 | 21 | 14 | 6 |
| 8. | Frank Shaughnessy | 1907 | 1 | 4 | 4 | 0 |
| 9. | J. N. Stone | 1908 | 1 | 1 | 6 | 0 |
| 10. | Frank Dobson | 1910-1912 | 3 | 11 | 12 | 1 |
| 11. | Wayne Hart | 1916 | 1 | 3 | 6 | 0 |
| 12. | E. A. Donahue | 1917-1920 | 4 | 21 | 12 | 3 |
| 13. | E. J. Stewart | 1921-1922 | 1 | 6 | 10 | 2 |
| 14. | Bud Saunders | 1923-1926 | 4 | 10 | 22 | 1 |
| 15. | John Cody | 1927-1930 | 4 | 29 | 11 | 1 |
| 16. | Jess Neely | 1931-1939 | 9 | 43 | 35 | 7 |
| 17. | Frank Howard | 1940-1969 | 30 | 165 | 118 | 12 |
| 18. | Hootie Ingram | 1970-1972 | 3 | 12 | 21 | 0 |
| 19. | Red Parker | 1973- | 3 | 14 | 19 | 0 |

# 1976 ATLANTIC COAST CONFERENCE FOOTBALL SCHEDULE

N — NIGHT GAME COLOR BLOCKS INDICATE CONFERENCE GAMES

| DATES: | CLEMSON | DUKE | MARYLAND | N. CAROLINA | N. C. STATE | VIRGINIA | WAKE FOREST |
|---|---|---|---|---|---|---|---|
| Sept. 4 | | | | MIAMI (OHIO) HOME | FURMAN HOME (N) | | VA. TECH HOME (N) |
| Sept. 11 | THE CITADEL HOME | TENNESSEE AWAY (N) | RICHMOND HOME | FLORIDA TAMPA (N) | WAKE FOREST AWAY (N) | WASHINGTON AWAY | N. C. STATE HOME (N) |
| Sept. 18 | GEORGIA HOME (TV) | S. CAROLINA AWAY (N) | W. VIRGINIA AWAY | N'WESTERN HOME | E. CAROLINA HOME (N) | WM. & MARY HOME | VANDERBILT AWAY |
| Sept. 25 | GA. TECH AWAY (N) | VIRGINIA AWAY | SYRACUSE AWAY | ARMY AWAY | MICH. STATE HOME (N) | DUKE HOME | KANSAS ST. AWAY |
| Oct. 2 | TENNESSEE AWAY | PITTSBURGH HOME | VILLANOVA HOME | MISSOURI AWAY | INDIANA AWAY | GA. TECH AWAY(N) | MICHIGAN AWAY |
| Oct. 9 | WAKE FOREST AWAY | MIAMI (FLA.) AWAY (N) | N. C. STATE AWAY | | MARYLAND HOME | S. CAROLINA AWAY (N) | CLEMSON HOME |
| Oct. 16 | DUKE HOME | CLEMSON AWAY | WAKE FOREST HOME | N. C. STATE HOME | N. CAROLINA AWAY | VA. TECH HOME | MARYLAND AWAY |
| Oct. 23 | N. C. STATE AWAY | MARYLAND HOME | DUKE AWAY | E. CAROLINA HOME | CLEMSON HOME | WAKE FOREST AWAY | VIRGINIA HOME |
| Oct. 30 | FLA. STATE AWAY (N) | GA. TECH HOME | KENTUCKY HOME | WAKE FOREST AWAY | S. CAROLINA AWAY | V.M.I. NORFOLK | N. CAROLINA HOME |
| Nov. 6 | N. CAROLINA HOME | WAKE FOREST HOME | CINCINNATI HOME | CLEMSON AWAY | PENN STATE AWAY | LEHIGH HOME | DUKE AWAY |
| Nov. 13 | MARYLAND AWAY | N. C. STATE AWAY | CLEMSON HOME | VIRGINIA HOME | DUKE HOME | N. CAROLINA AWAY | S. CAROLINA AWAY |
| Nov. 20 | S. CAROLINA HOME | N. CAROLINA AWAY | VIRGINIA AWAY | DUKE HOME | | MARYLAND HOME | |

(Virginia's Game With Virginia Tech On Oct. 16 Will Count As Conference Game)

# '76 TIGER SCHEDULE

Sept. 11 THE CITADEL, 1:00 P.M. EDT
(IPTAY DAY)

Sept. 18 GEORGIA, 3:50 P.M. EDT

Sept. 25 At Georgia Tech, 7:30 P.M. EDT

Oct. 2 At Tennessee, 2:00 P.M. EDT

Oct. 9 At Wake Forest, 1:30 P.M. EDT

Oct. 16 DUKE, 1:00 P.M. EDT
(Homecoming)

Oct. 23 At N. C. State, 1:30 P.M. EDT

Oct. 30 At Florida State, 7:30 P.M. EDT

Nov. 6 NORTH CAROLINA, 1:00 P.M. EST
(Parents' Day)

Nov. 13 At Maryland, 1:30 P.M. EST

Nov. 20 SOUTH CAROLINA, 1:00 P.M. EST